

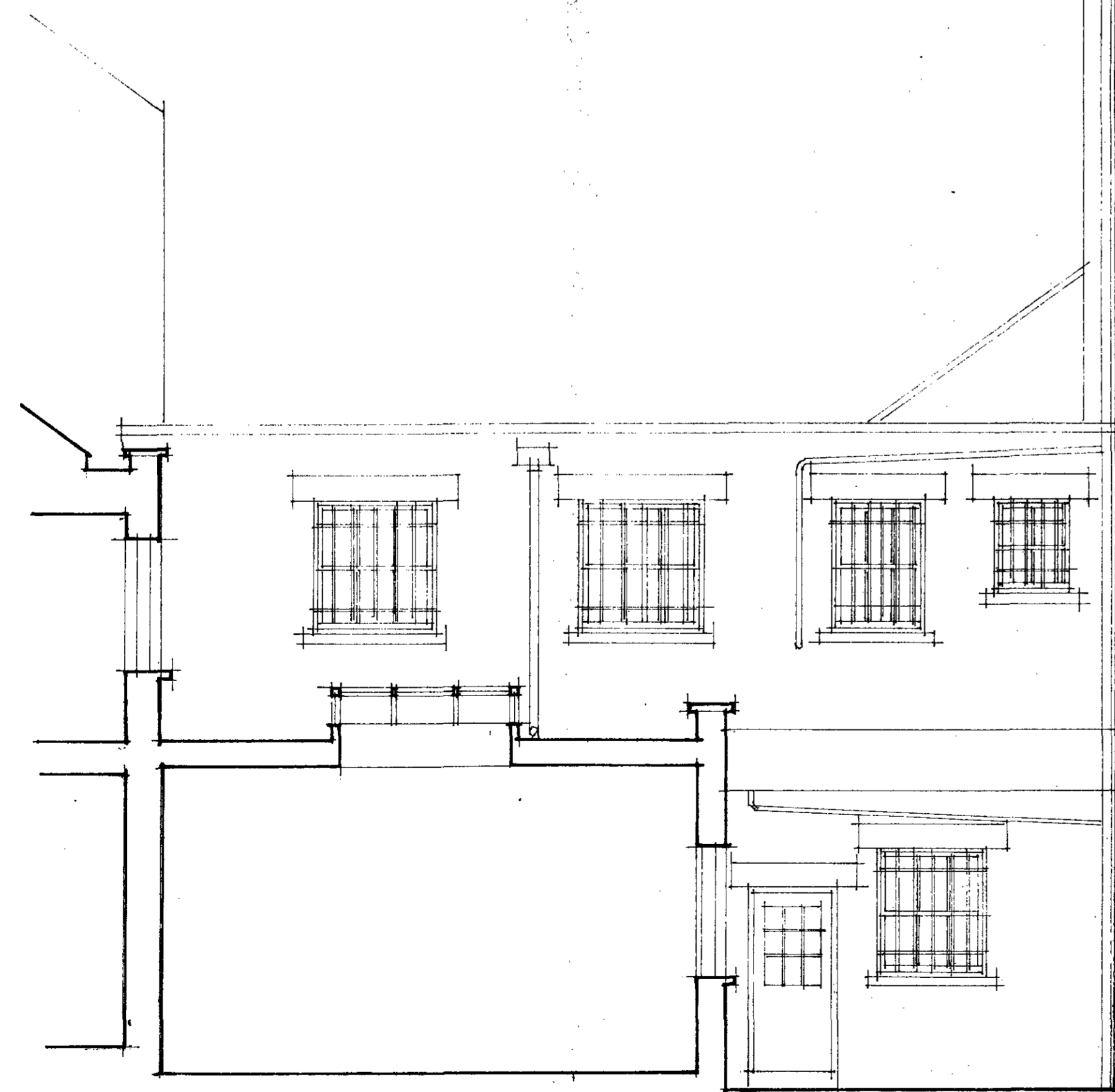

MEWS ELEVATIONS



SIDE ELEVATION



REAR ELEVATION



FRONT ELEVATION

REV.

LONDON BOROUGH OF CANNON
TOWN AND COUNTRY PLANNING ACTS
30 MAR 1988
PLANS APPROVED
ON BEHALF OF THE COUNCIL
CASE COPY
LONDON BOROUGH OF CANNON
HIGHWAY AND TRANSPORT
DEPARTMENT
22 NOV 1988
RECEIVED

HB 8870400

TP 8802669

RL

**Kerr Parker Associates
Architects**

46 Cissbury Ring South, Woodside Park, London N12 7BE
TEL. NO. 01-445-6970
134 High Street, Ponders End, Enfield EN3 4ET
TEL. NO. 01-805-7400

CONTRACT
54 Cumberland Terrace

DRAWING
ELEVATIONS AS EXISTING

SCALE 1: 50 DATE Oct. 88

DRAWN CHECKED

DRAWING NO.
K-8824-3

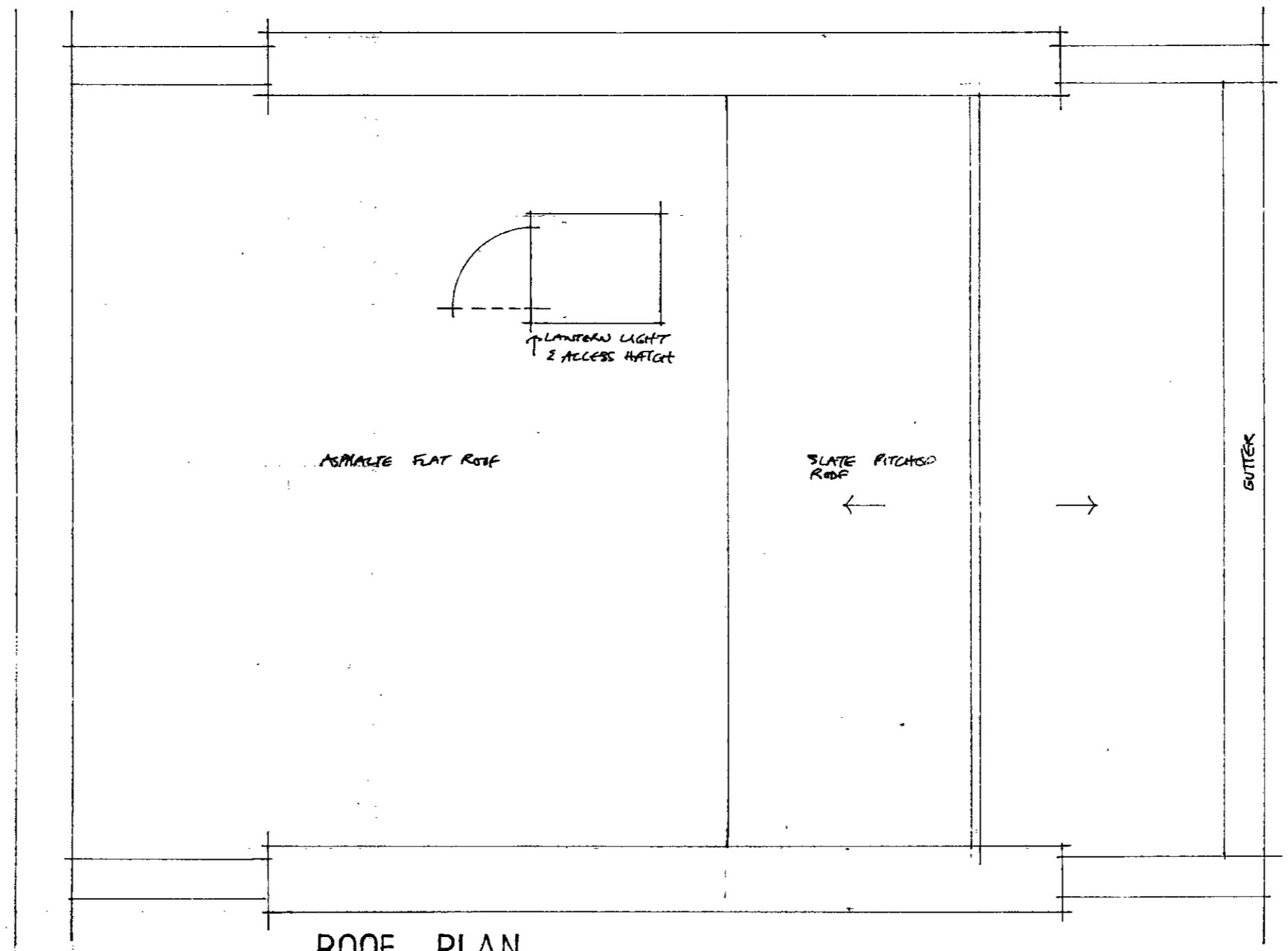

ROOF PLAN

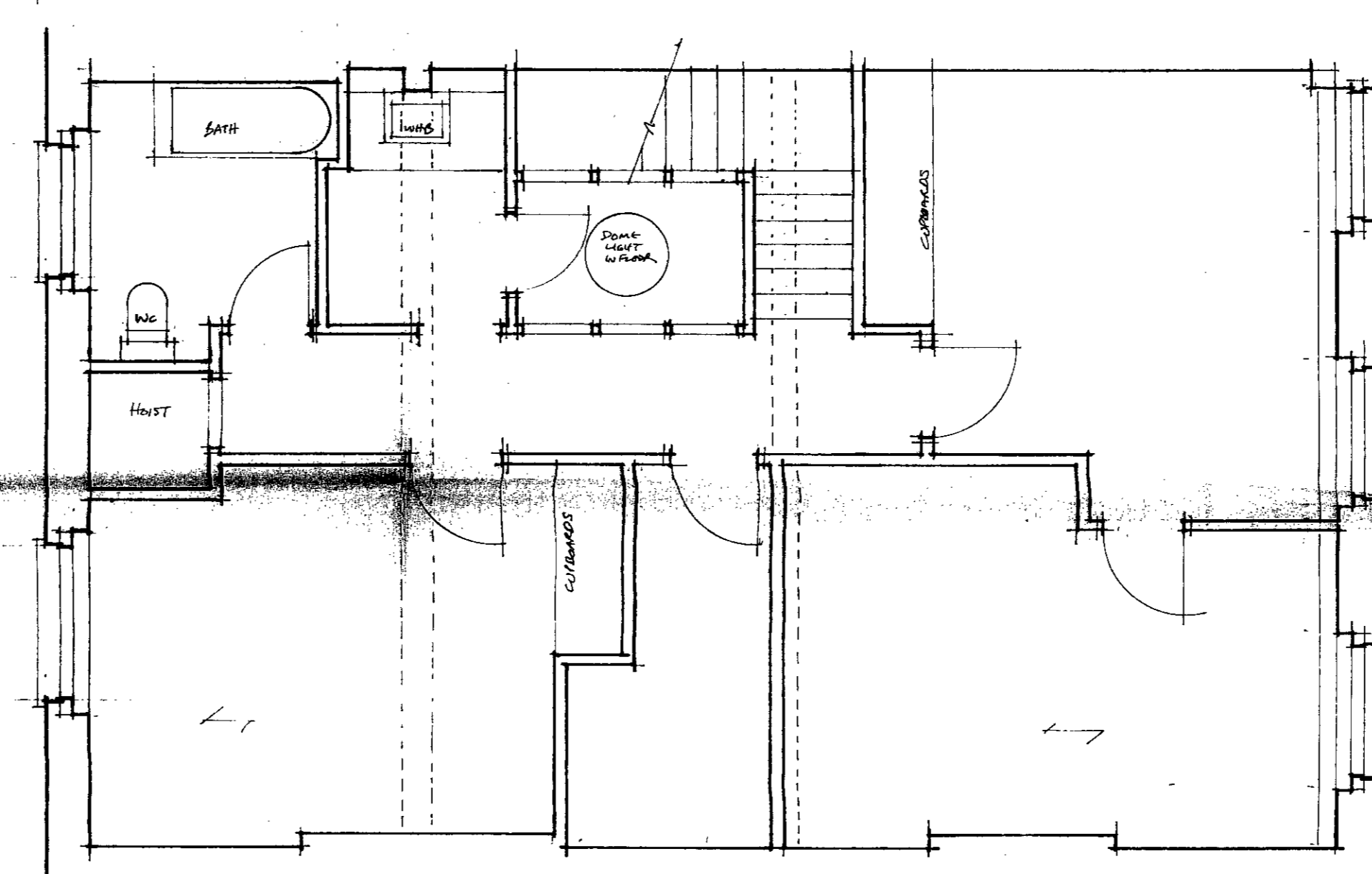

THIRD FLOOR PLAN

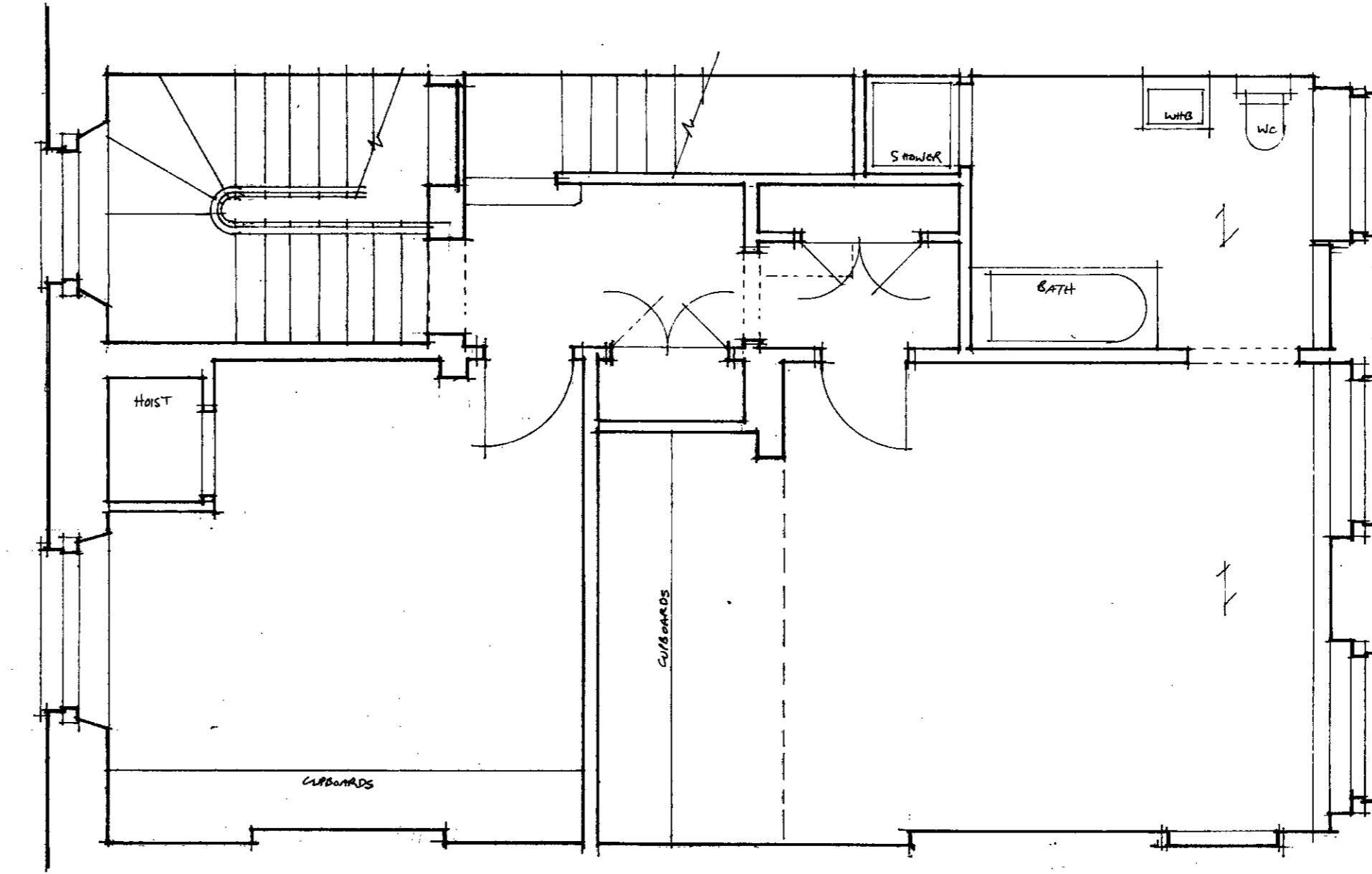

SECOND FLOOR PLAN

REV.

LONDON BOROUGH OF CAMDEN
TOWN AND COUNTRY PLANNING ACTS
30 MAR 1988
PLANS APPROVED
ON BEHALF OF THE COUNCIL

CASE COO
LONDON BOROUGH OF CAMDEN
PLANNING AND TRANSPORT
DEPARTMENT
22 NOV 1988
RECEIVED

R.I.
HB 8870400-7
TP 88026-1-1
R.I.

**Kerr Parker Associates
Architects**

46 Cissbury Ring South, Woodside Park, London N12 7BE
TEL. NO. 01-445-6970
134 High Street, Ponders End, Enfield EN3 4ET
TEL. NO. 01-805-7400

CONTRACT
54 Cumberland Terrace

DRAWING
Second - Third Floors - Roof
PLANS AS EXISTING

SCALE 1:50 DATE June 88

DRAWN CHECKED

DRAWING NO.
K-8824-2

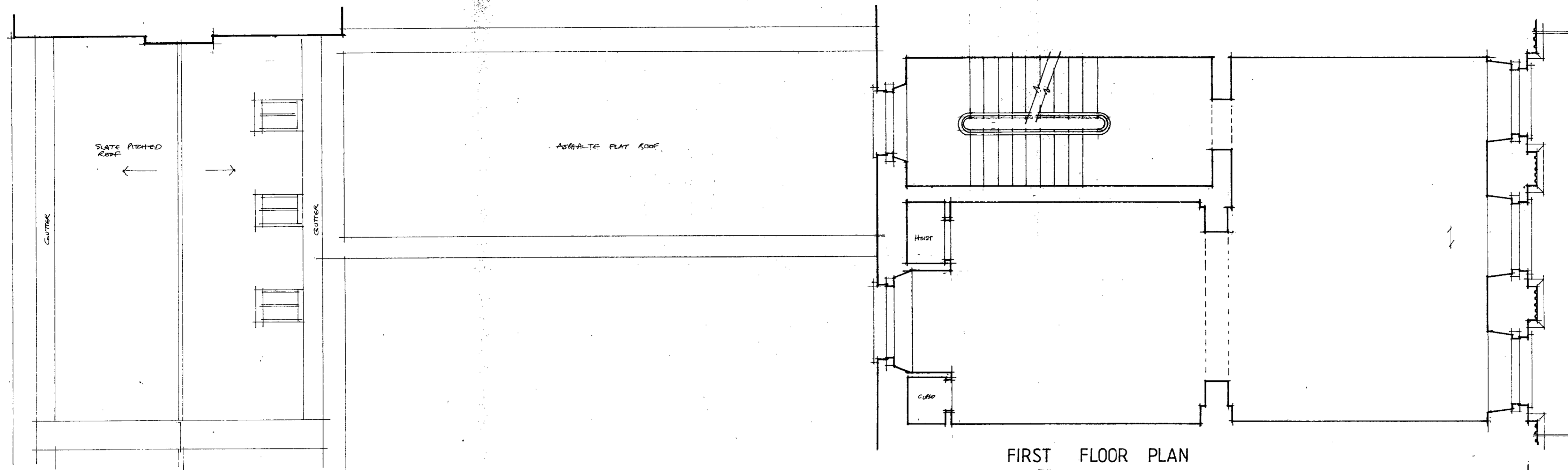

FIRST FLOOR PLAN

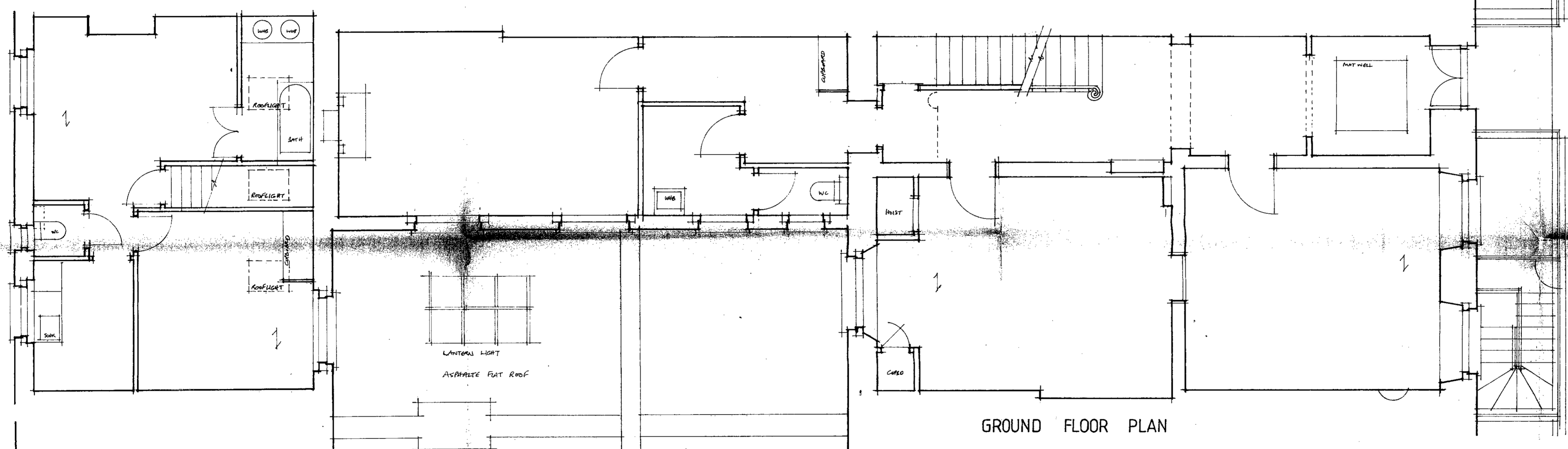

GROUND FLOOR PLAN

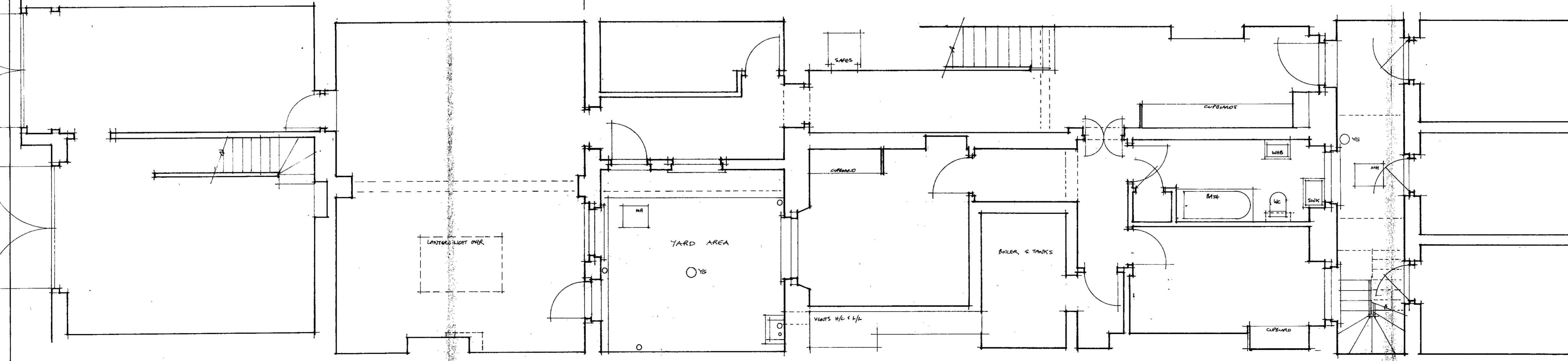

BASEMENT PLAN

MEWS

REV.

LONDON BOROUGH OF CAMDEN
TOWN AND COUNTRY PLANNING DEPT
30 MAR 1988
PLANS APPROVED
ON BEHALF OF THE COUNCIL

CASE COPY
LONDON BOROUGH OF CAMDEN
PLANNING AND TRANSPORT
DEPARTMENT
22 NOV 1988
RECEIVED

RI
HB 8870400
TP 8802669
RI

**Kerr Parker Associates
Architects**
46 Cissbury Ring South, Woodside Park, London N12 7BE
TEL. NO. 01-445-6970
134 High Street, Ponders End, Enfield EN3 4ET
TEL. NO. 01-805-7400

CONTRACT
54 Cumberland Terrace

DRAWN
Basement-Ground-First Floors
PLANS AS EXISTING

SCALE 1: 50 DATE June 88

DRAWN CHECKED

DRAWING NO.
K-8824-1