

EXISTING PLAN

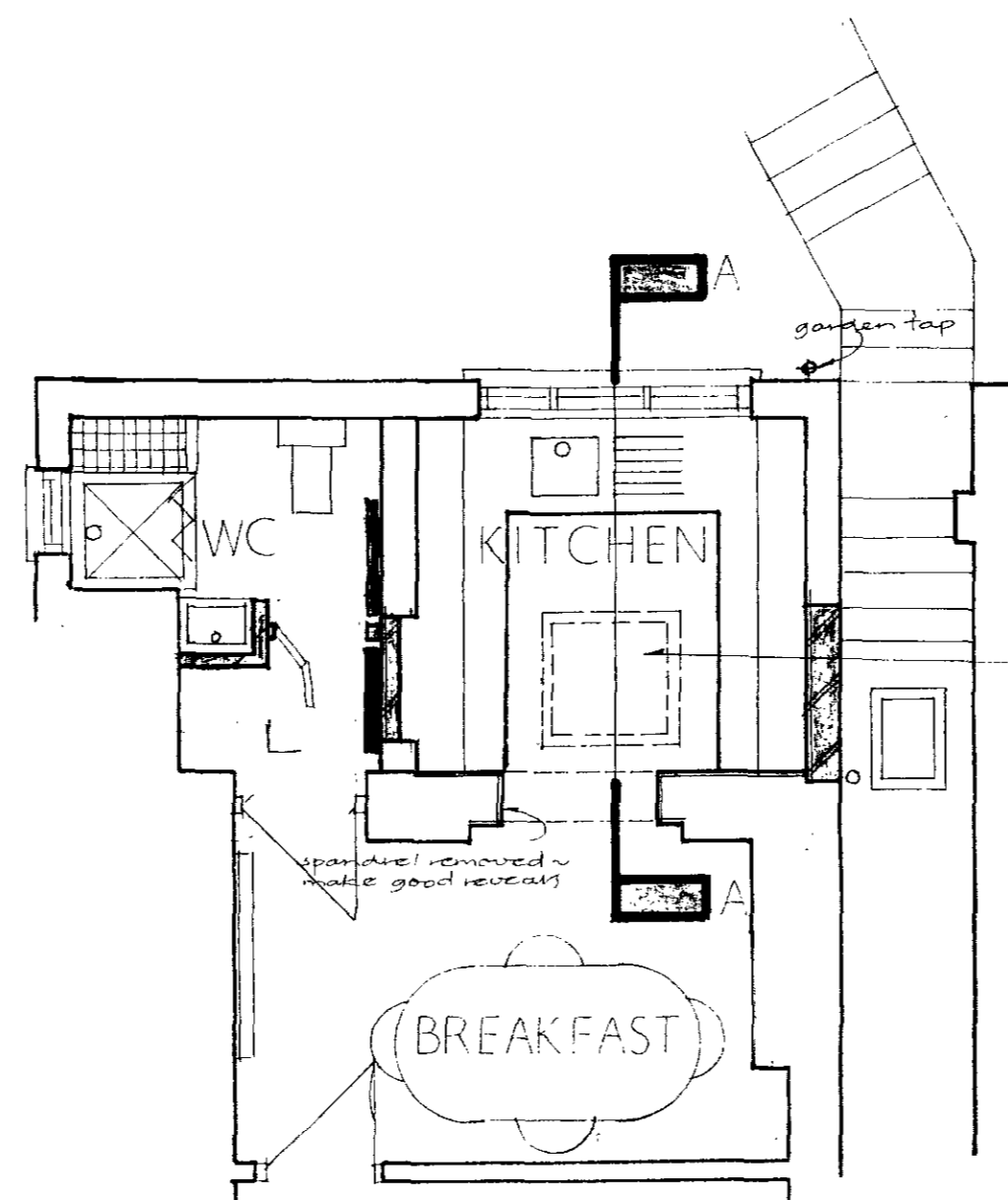

PROPOSED PLAN

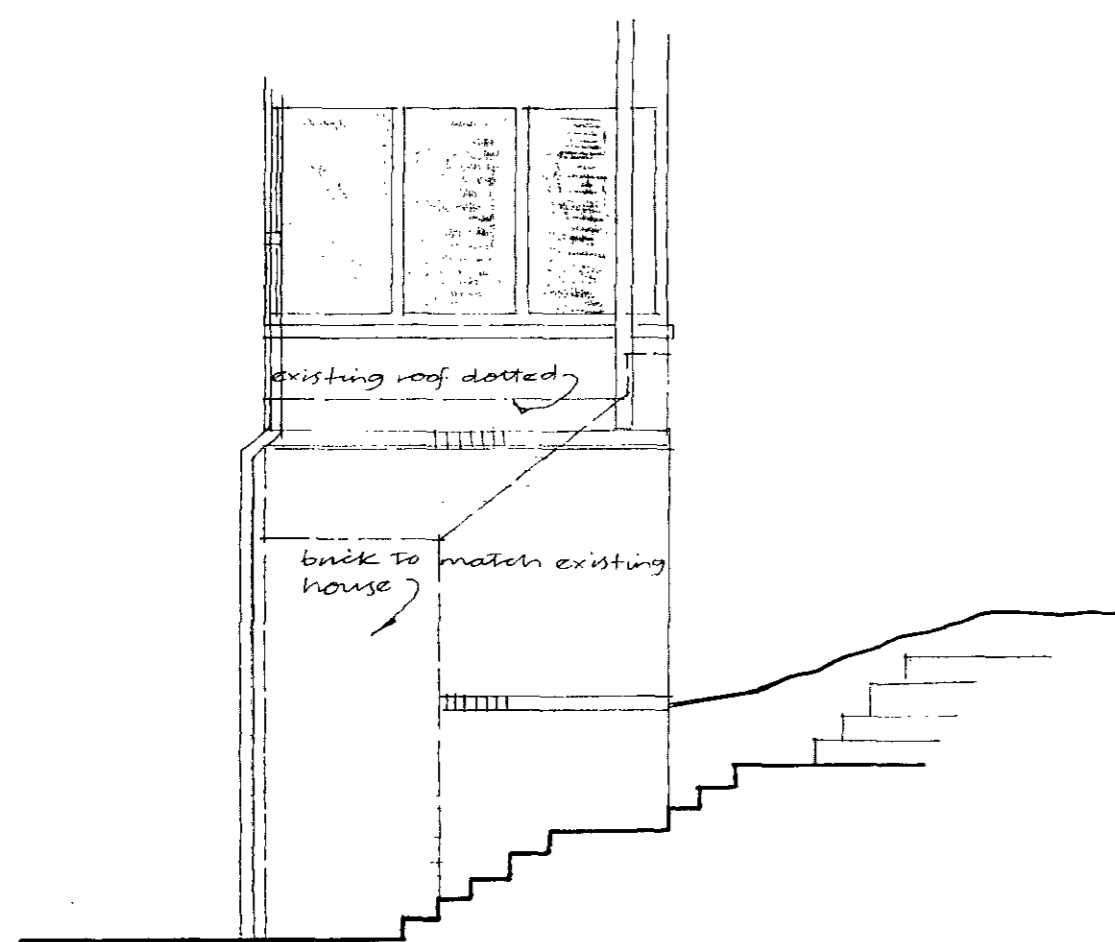

SIDE ELEVATION

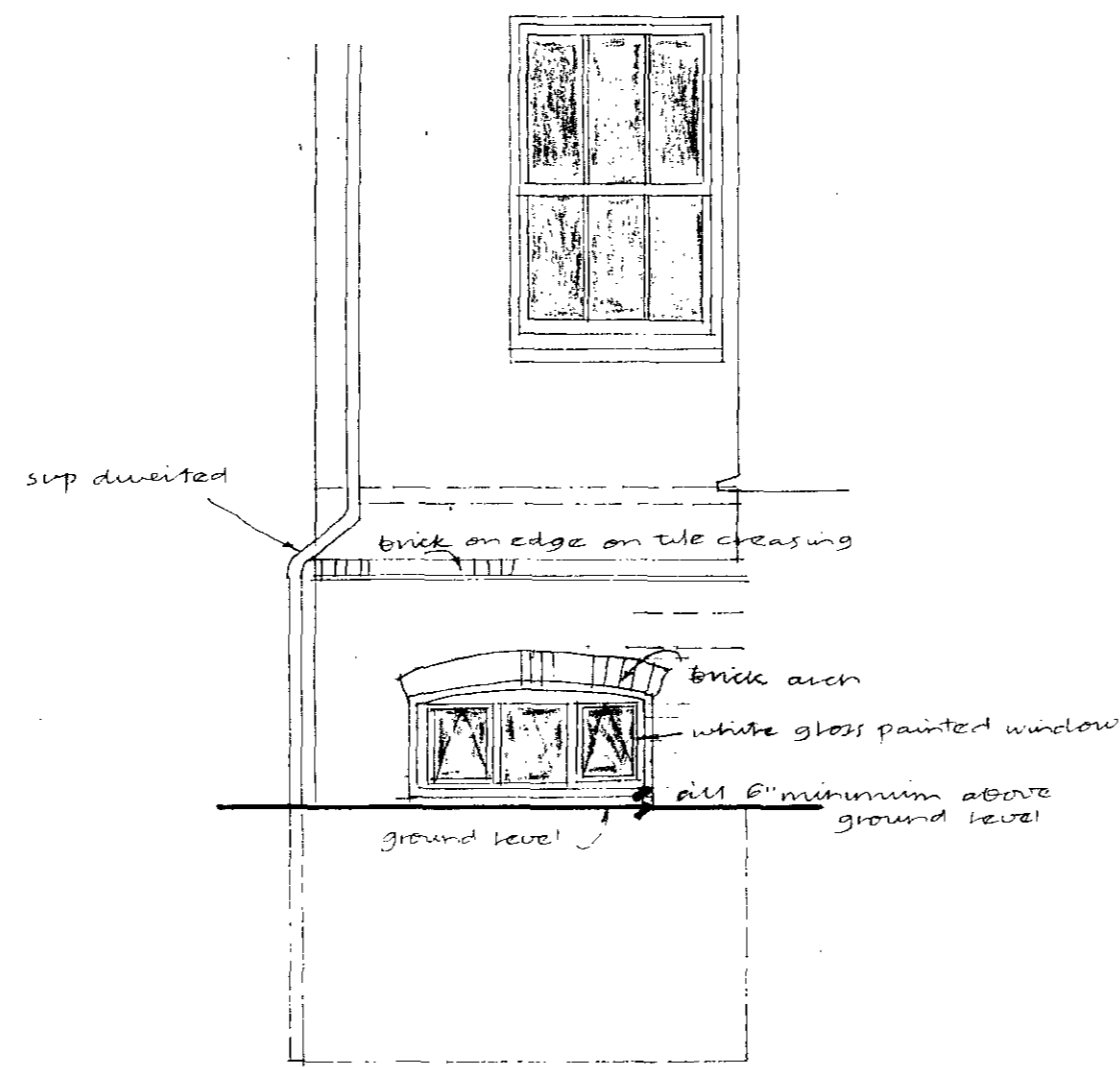

REAR ELEVATION

Revision A - small amendments -  
clarifications added in on  
30/9/05

TP6501702

PROPOSED

MORRIS de METZ and PARTNERS  
Chartered architects  
250, Finchley Road, London NW3  
01 435 1144 and 1145

46A  
ARKWRIGHT RD  
LONDON NW3

scale - quarter inch to one foot

date - 24/9/05

drawing number revision  
564/1 A

PROPOSED EXTENSION ~ BASEMENT FLAT ~ 46A ARKWRIGHT ROAD ~ LONDON NW3