

PLAN

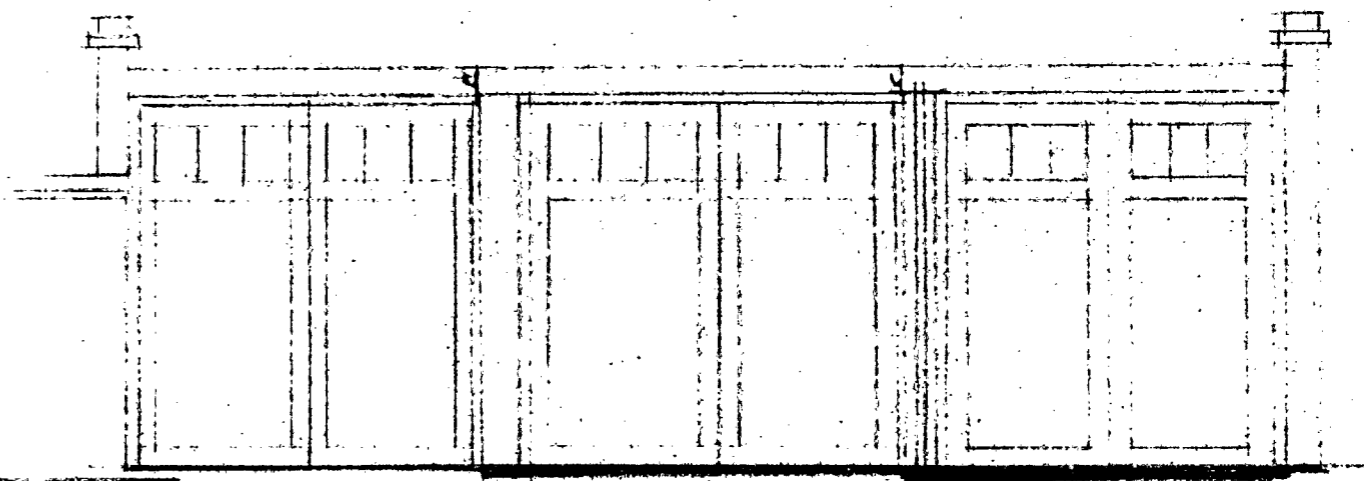

EAST-ROAD ELEVATION

LONDON BOROUGH OF CAMDEN  
 TOWN AND COUNTRY PLANNING ACTS  
 13 NOV 1985  
 PLANS ~~NOT APPROVED~~ APPROVED  
 ON BEHALF OF THE COUNCIL

TP 8501460

CONVERSION OF GARAGE INTO GARDEN ROOM. FOR A. D. VAN DER MEER

KRL/1 SH1 1 OF 3  
 PLANS AS EXTG 1: 50  
 2 KEMPLAY RD NW3

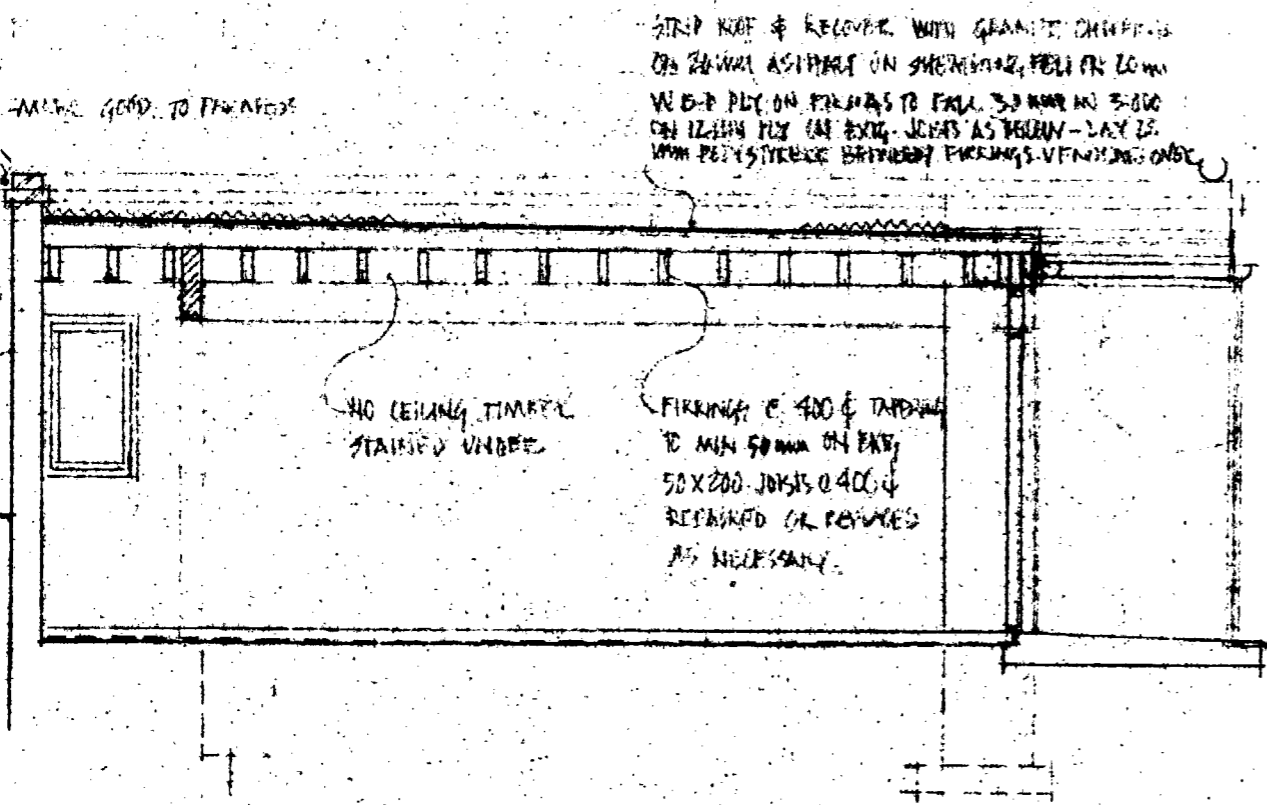

SECTION

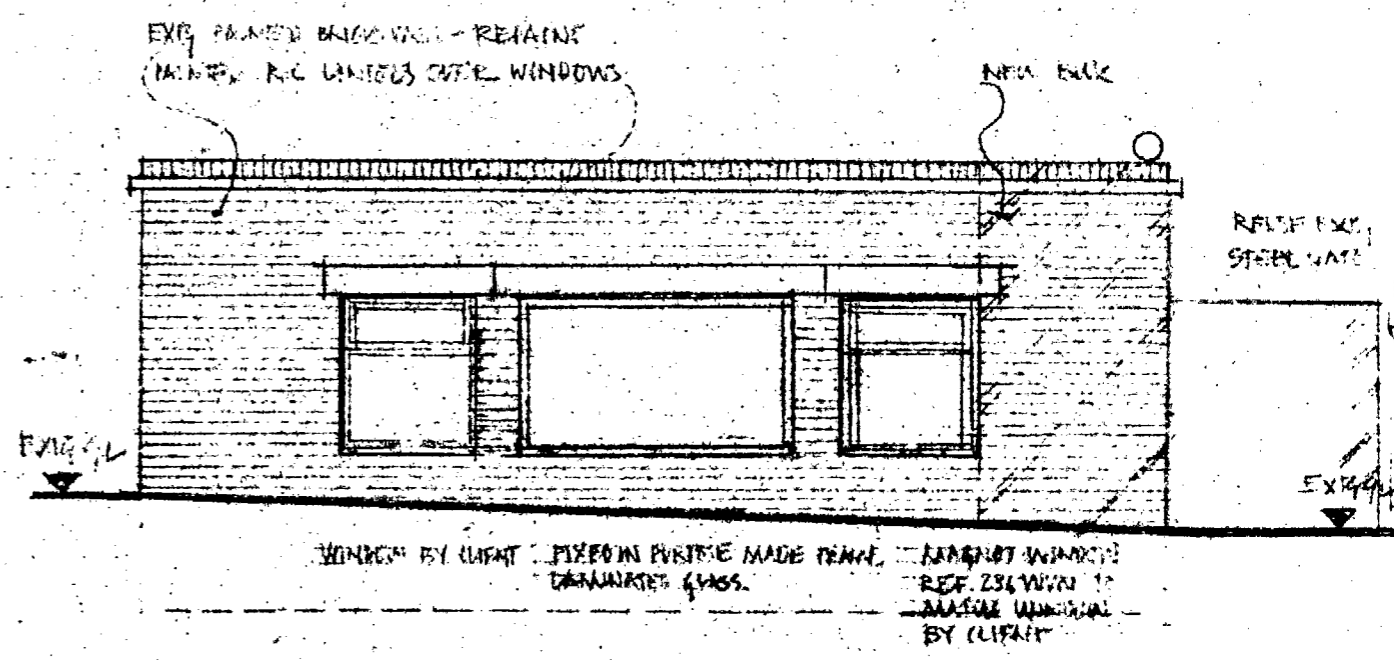

SOUTH-GARDEN ELEVATION

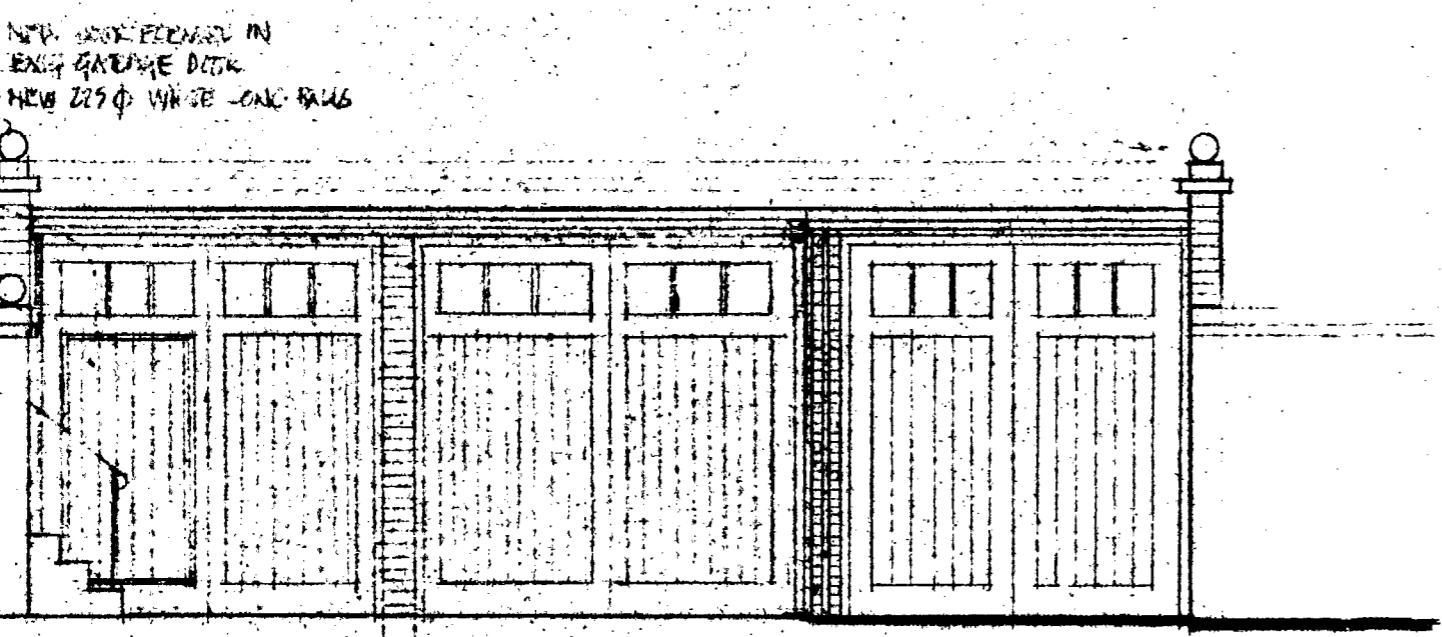

EAST-ROAD ELEVATION

LONDON BOROUGH OF CAMDEN  
TOWN AND COUNTRY PLANNING ACTS  
13 NOV 1985  
PLANS ~~NOT APPROVED~~ APPROVED  
ON BEHALF OF THE COUNCIL

TP 8501460

2 KEMPLAY RD. NW3  
CONVERSION GARAGE TO  
GARDEN / PLAY RM FOR  
A.D. VAN DER MEER  
KRL/3 SH. 30 OF 3

ELEVATIONS AS PROPOSED 150

