

Basement windows
Existing Proposed
Front Elevation

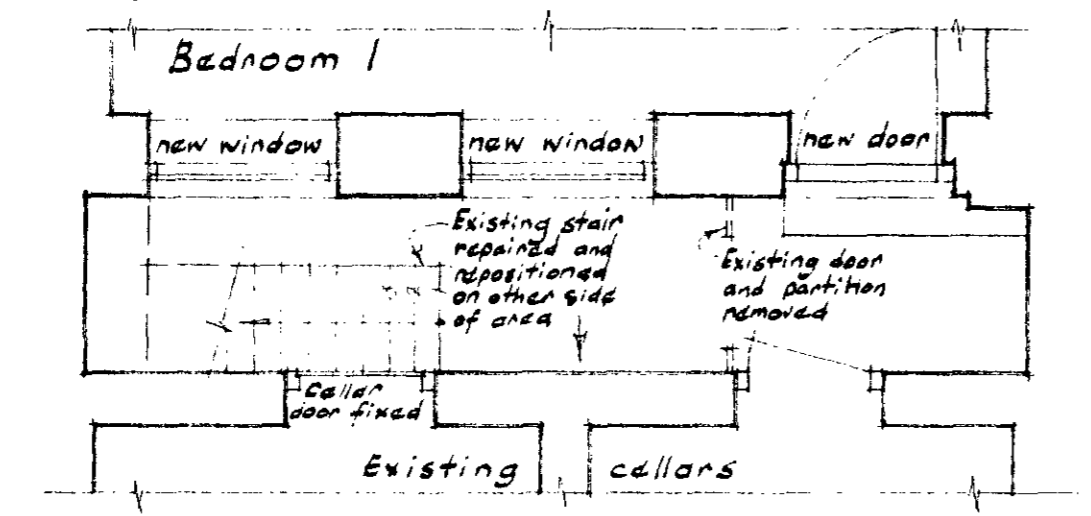

Basement Plan

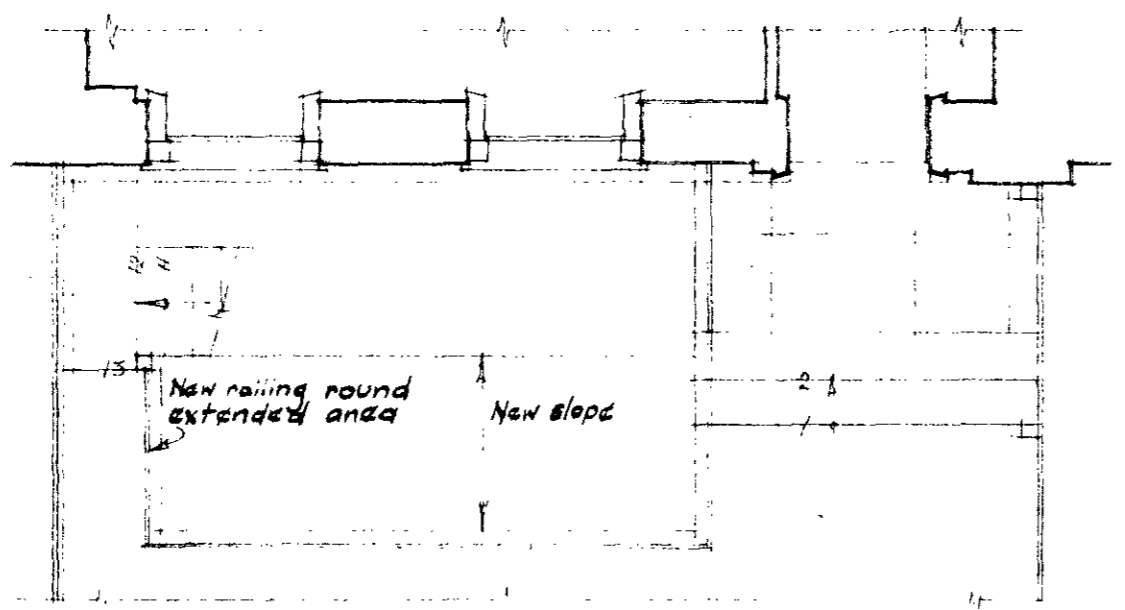

Ground Floor Plan

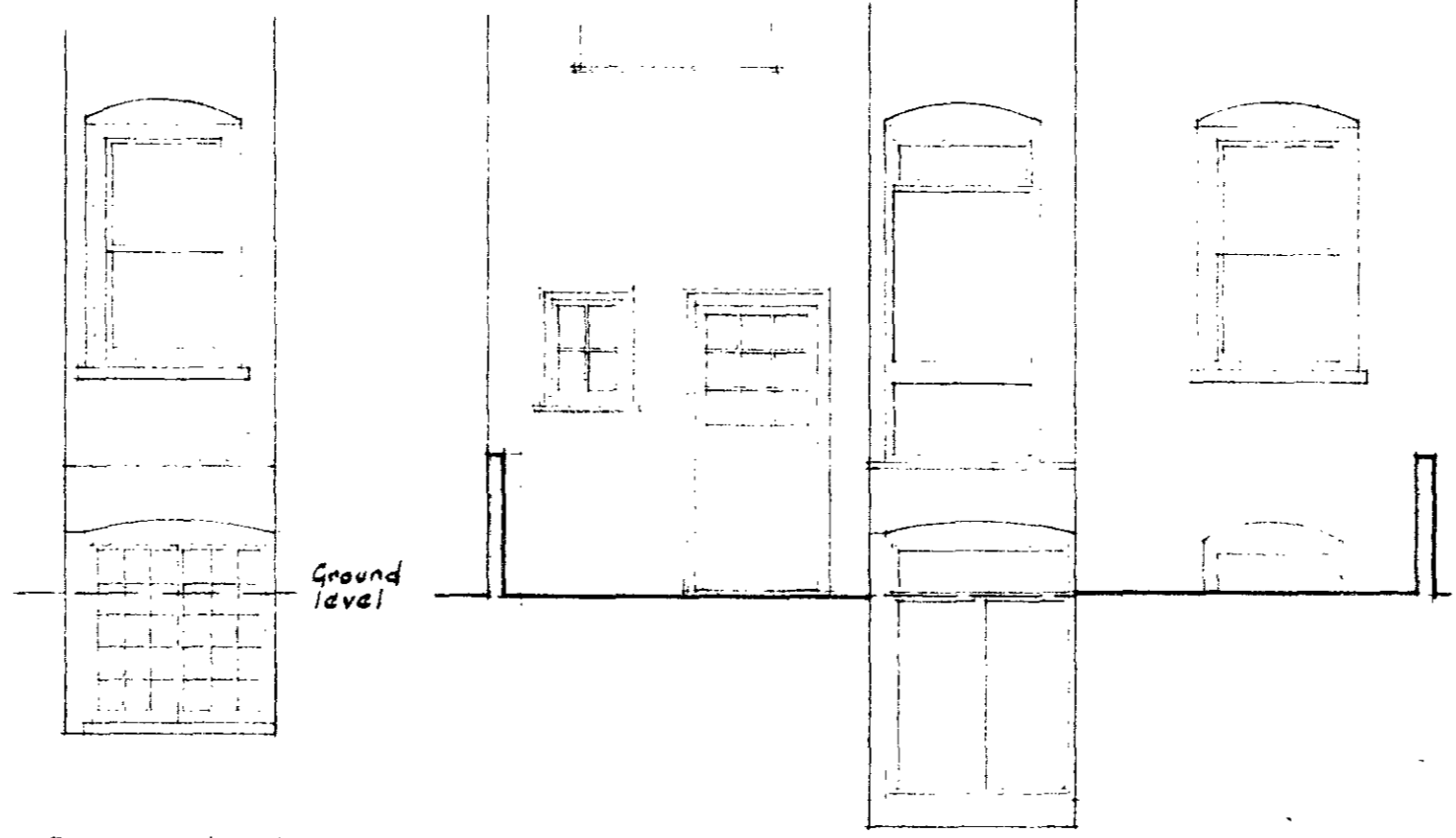

Existing elevation
Dining room and
basement windows

Rear Elevation as proposed

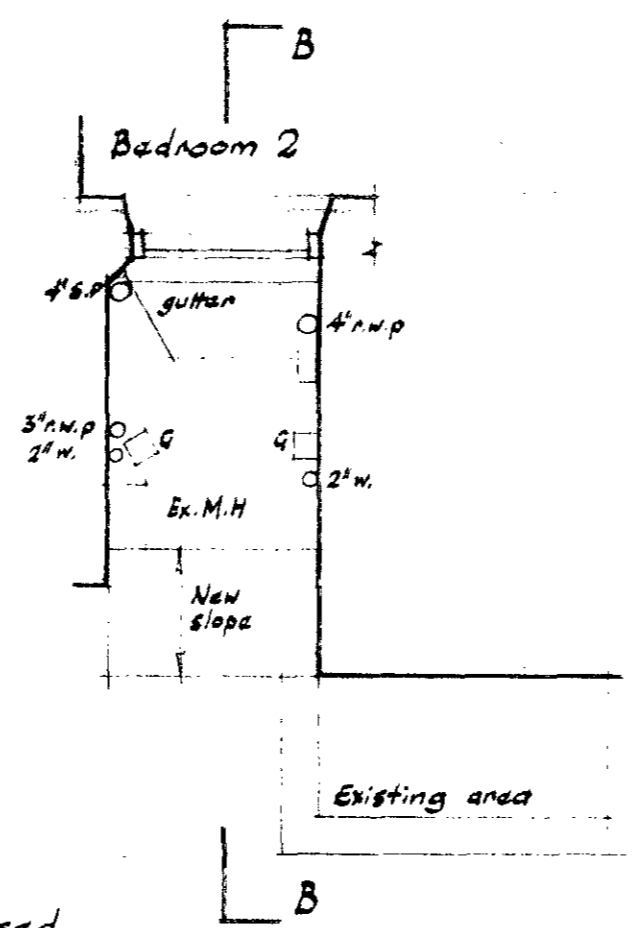

Plan as proposed

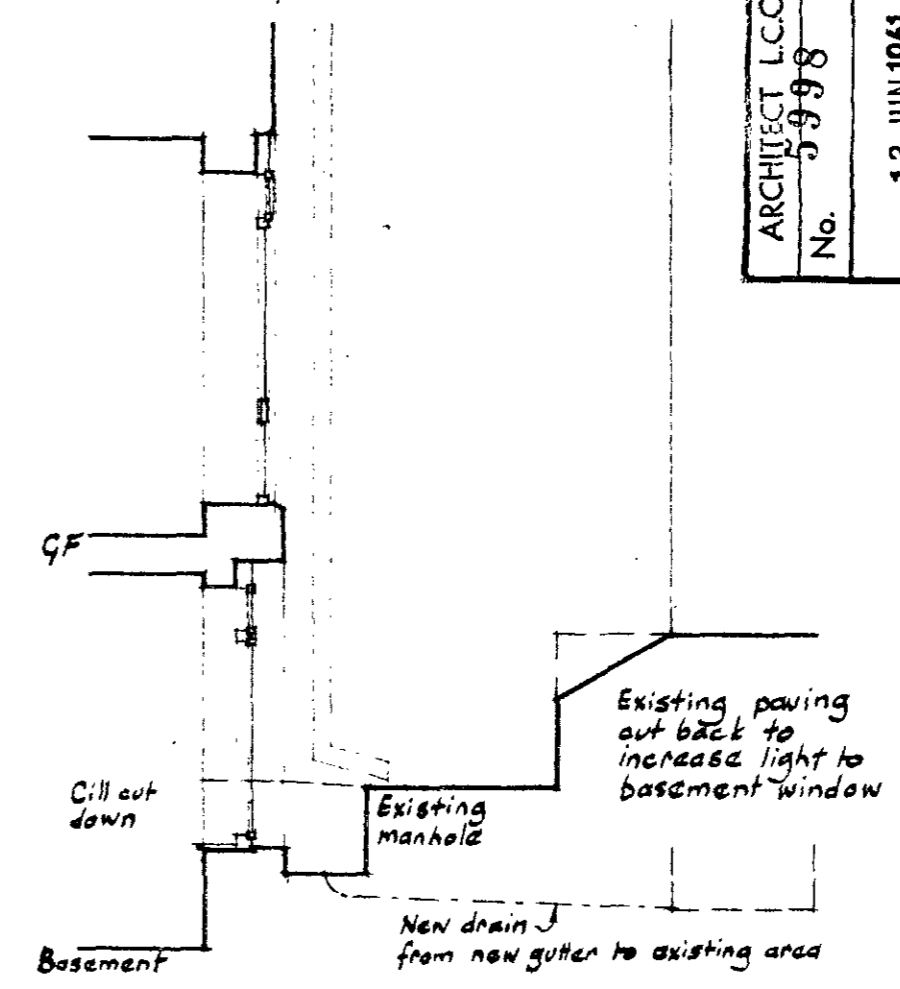

Section B-B

ARCHITECT L.C.C. No. 5998	13 JUN 1961	REF. TO 1/4:1'0"	615/404
------------------------------	-------------	---------------------	---------

John Williams
12/16/61
ARIBA A.A.Dipl.
Lesser Wildwood 15 North End
London NW3 SPE 2982

Bolton House Windmill Hill Hampstead N.W.3
Proposed alterations to basement windows and areas

615/404

7 June 1961

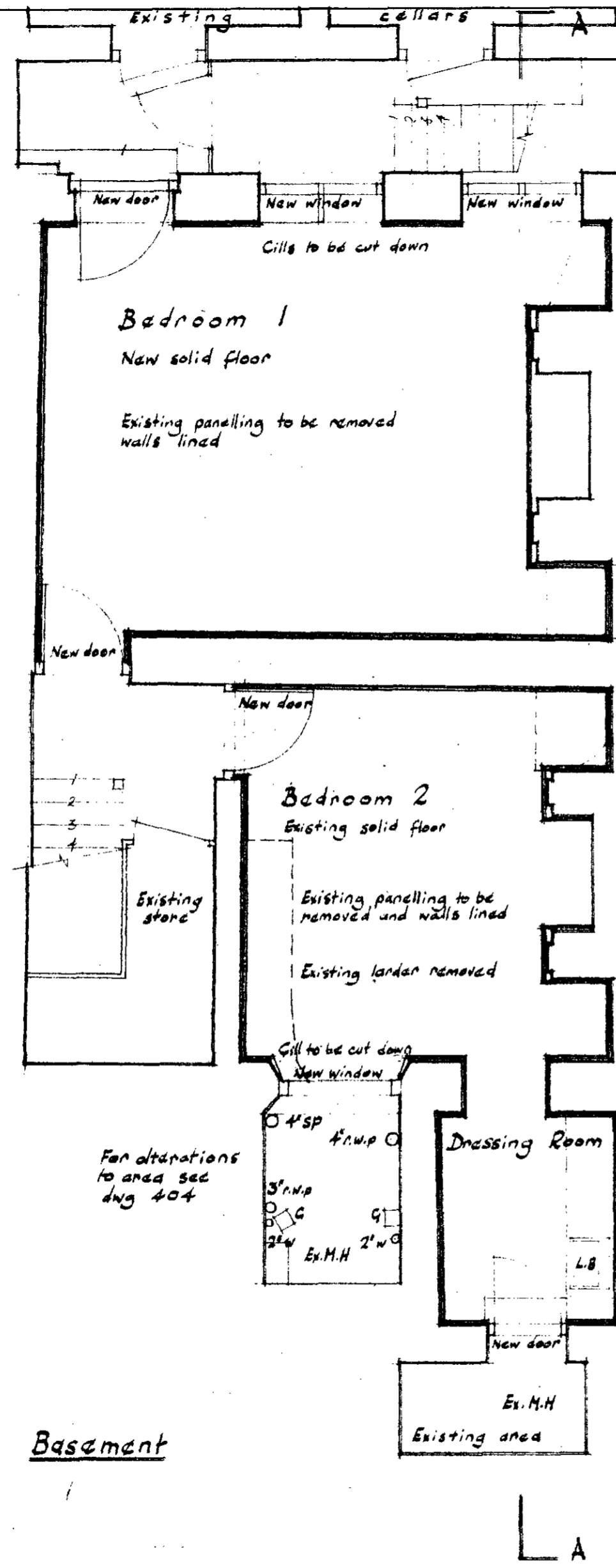

Basement

Lower Maisonette

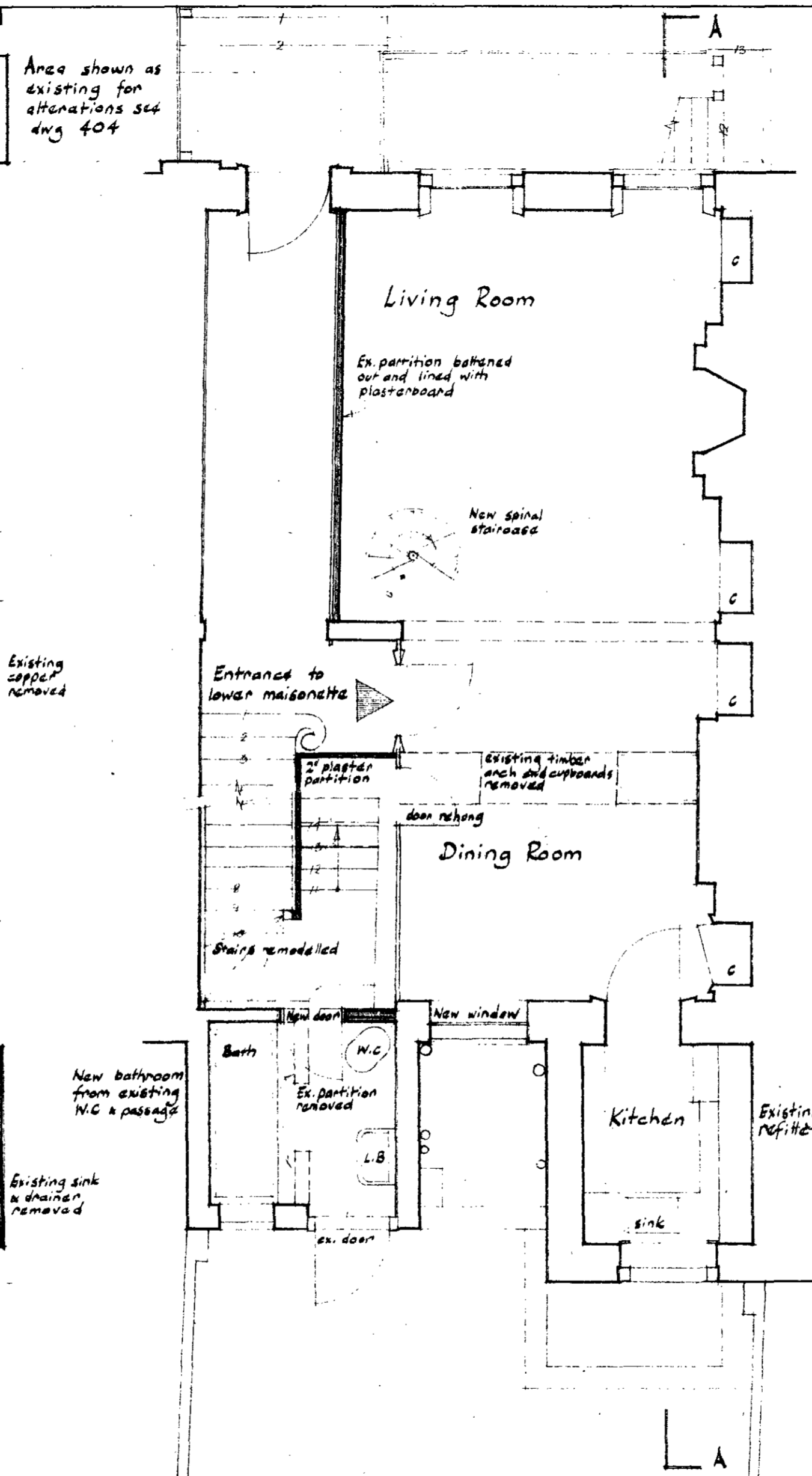

Ground Floor

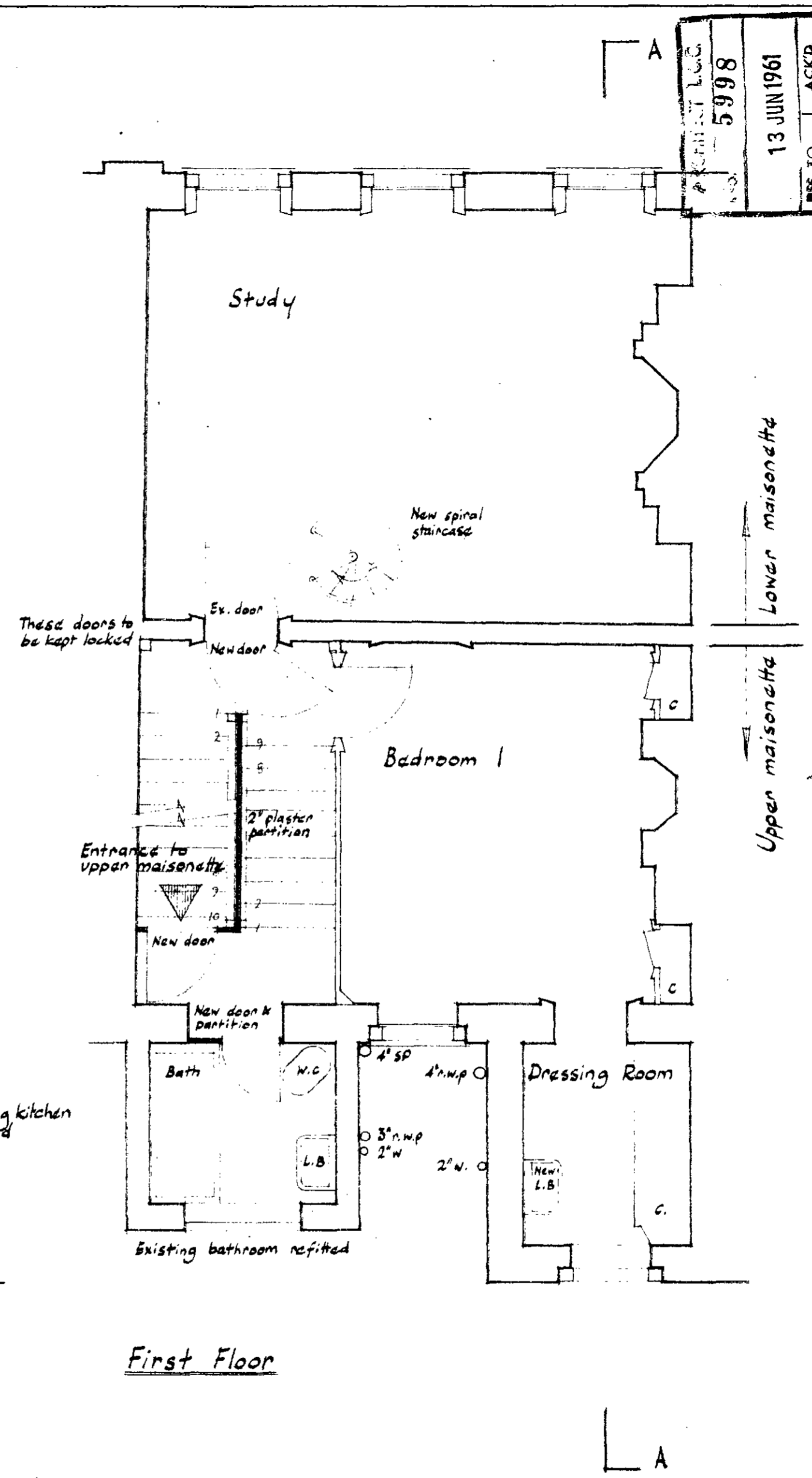

First Floor

615/402
 31 May 1961
 Plans of proposed conversion into two maisonettes
 Bolton House Windmill Hill Hampstead N.W.3
 John Williams ARIBA AA Dipl.
 Lesser Windwood 15 North End
 London, NW3 SPE 2982
 John Williams
 12/6/61
 615/402
 13 JUN 1961
 REF TO ACKD.

Area shown as existing for alterations see dng 404

Bedroom 1
New solid floor

Existing panelling to be removed walls lined

Bedroom 2
Existing solid floor

Existing panelling to be removed and walls lined

Existing larder removed

Dressing Room

Ex. M.H.
Existing area

Living Room

Ex. partition banded out and lined with plasterboard

New spiral staircase

Dining Room

Entrance to lower maisonette

2" plaster partition

existing timber arch and cupboards removed

Stairs remodelled

Bath

W.C.
Ex. partition removed

L.B.

Kitchen

Existing kitchen refitted

Study

New spiral staircase

Bedroom 1

Bath

W.C.
2" SP
4" n.w.p.
3" n.w.p.
2" w.
2" w. c.

L.B.

Dressing Room

New L.B.

Lower maisonette

Upper maisonette

Upper Maisonette
Lower Maisonette

Section A-A

Existing paving cut back to increase light to basement windows.

Existing Area

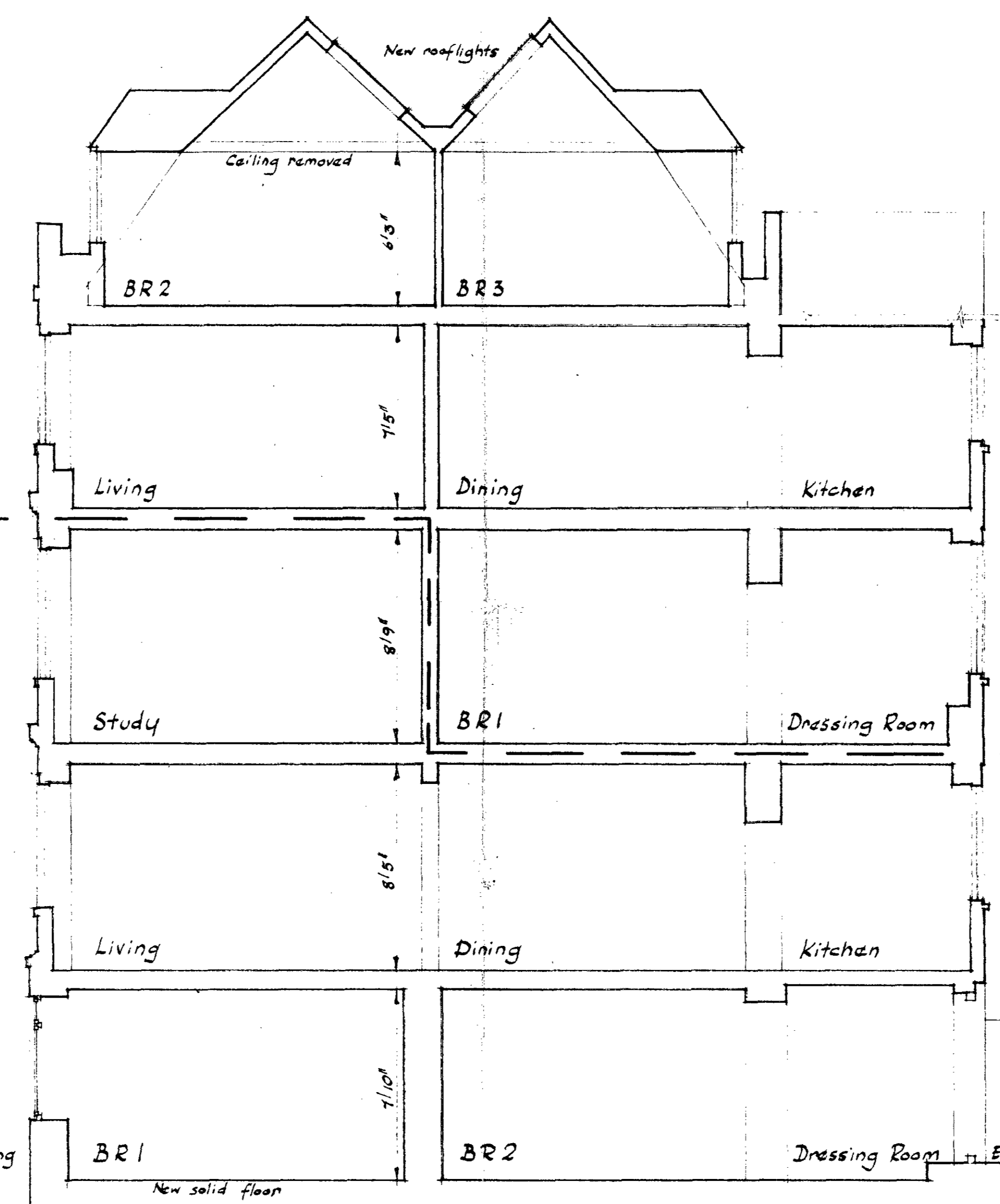

Third

Second

First

Ground

Basement

EXHIBIT LCC
No. 5998
13 JUN 1961
REF. ...
ACKD.

1/4" = 1'0"
615/403

John Williams
12/6/61

ARIBA AA Dip.
15 North End
SPE 2982

John Williams
Lassar Wildwood
London NW3

Bolton House Windmill Hill Hampstead N.W.3
Section of proposed conversion into two maisonettes
615/403
7 June 1961

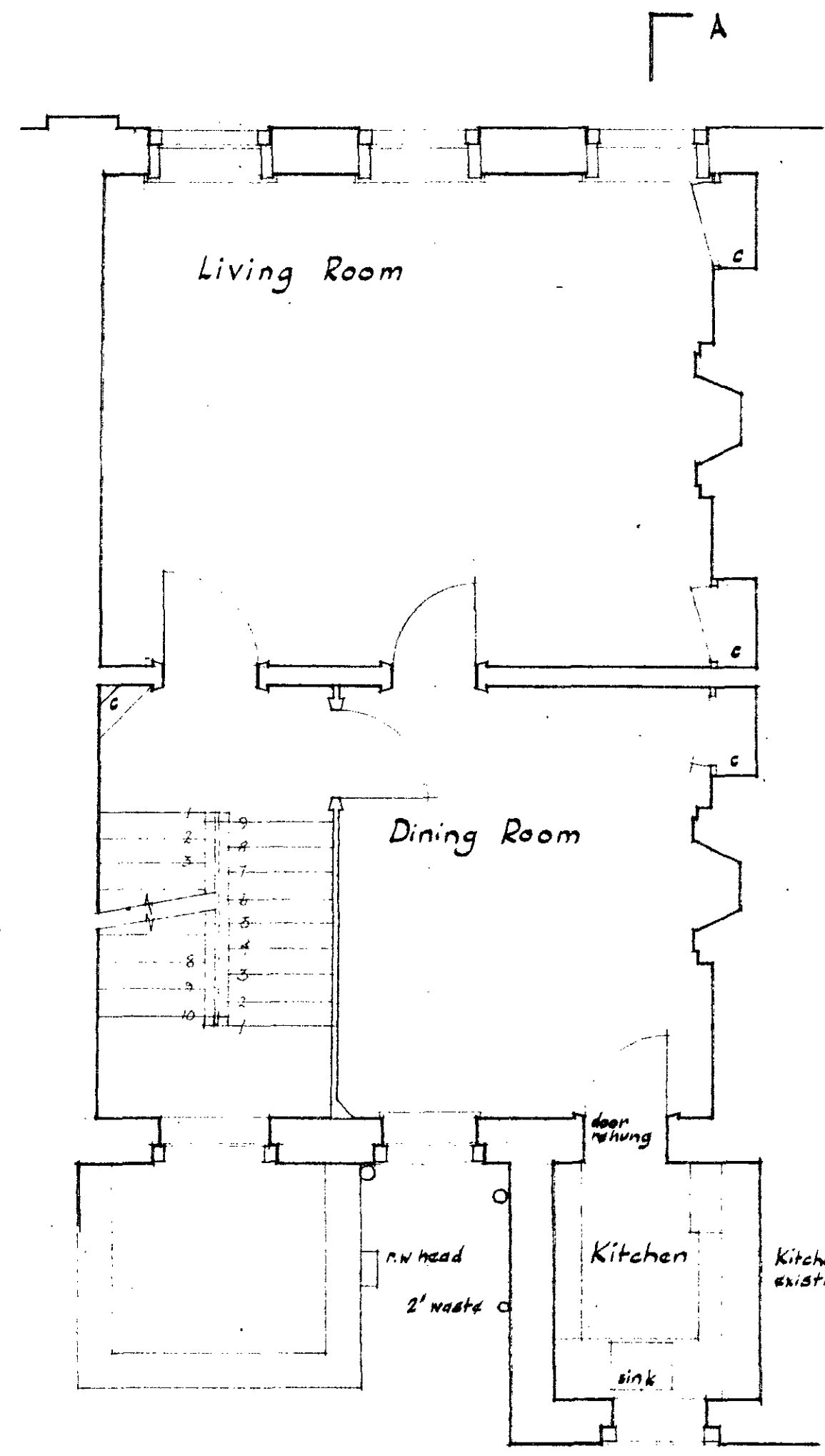

Second Floor

Upper Maisonette

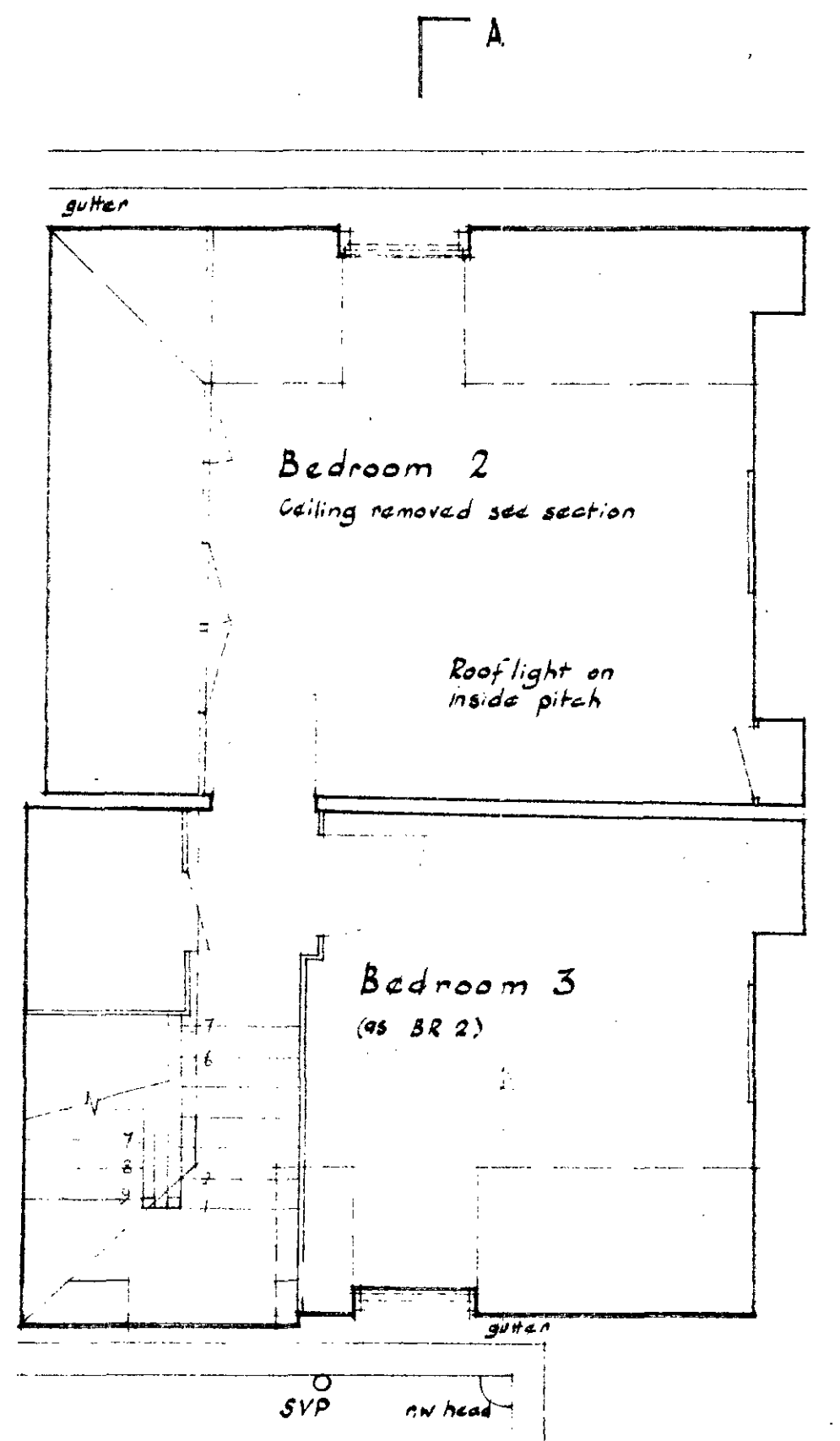

Third Floor

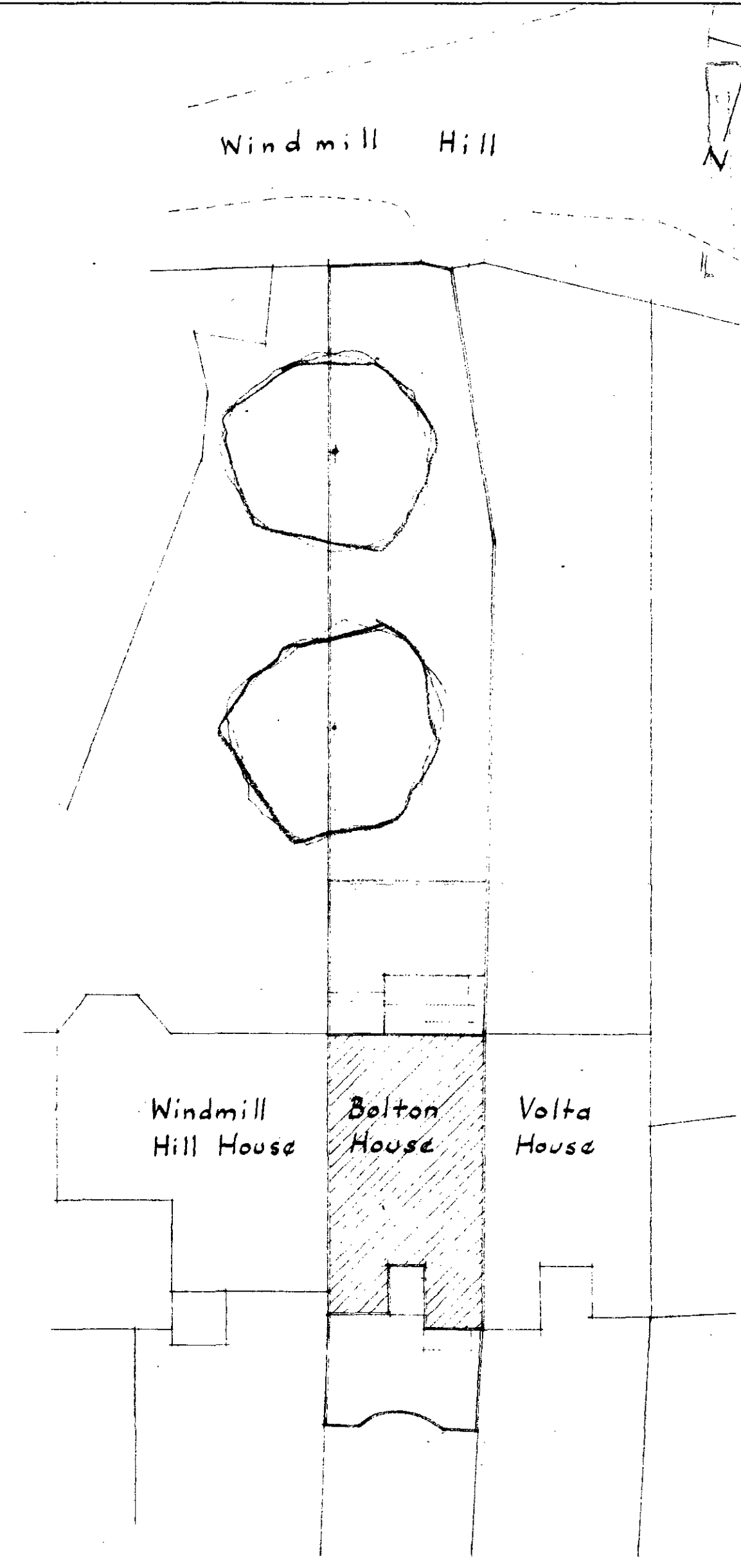

Layout Plan

1/16" = 1'0"

5998
13 JUN 1961
ACKD.
1/4 : 1'0"
615/401

John Williams
12/6/61

John Williams ARIBA AADip.
Lesser Wildwood 15 North End
London NW3 SPE 2982

Bolton House Windmill Hill Hampstead N.W.3
Plans of proposed conversion into two maisonettes.

615/401

7 June 1961