

EAST ELEVATION WITH SECTION
THROUGH REAR EXTENSION

AS EXISTING 1:100

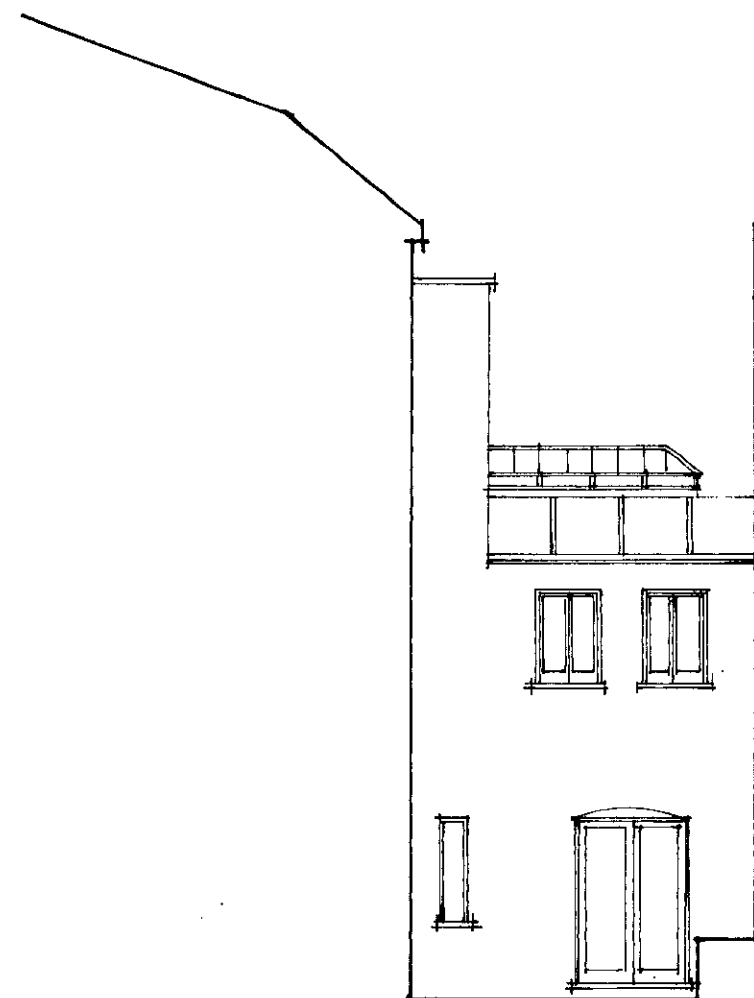

NORTH ELEVATION

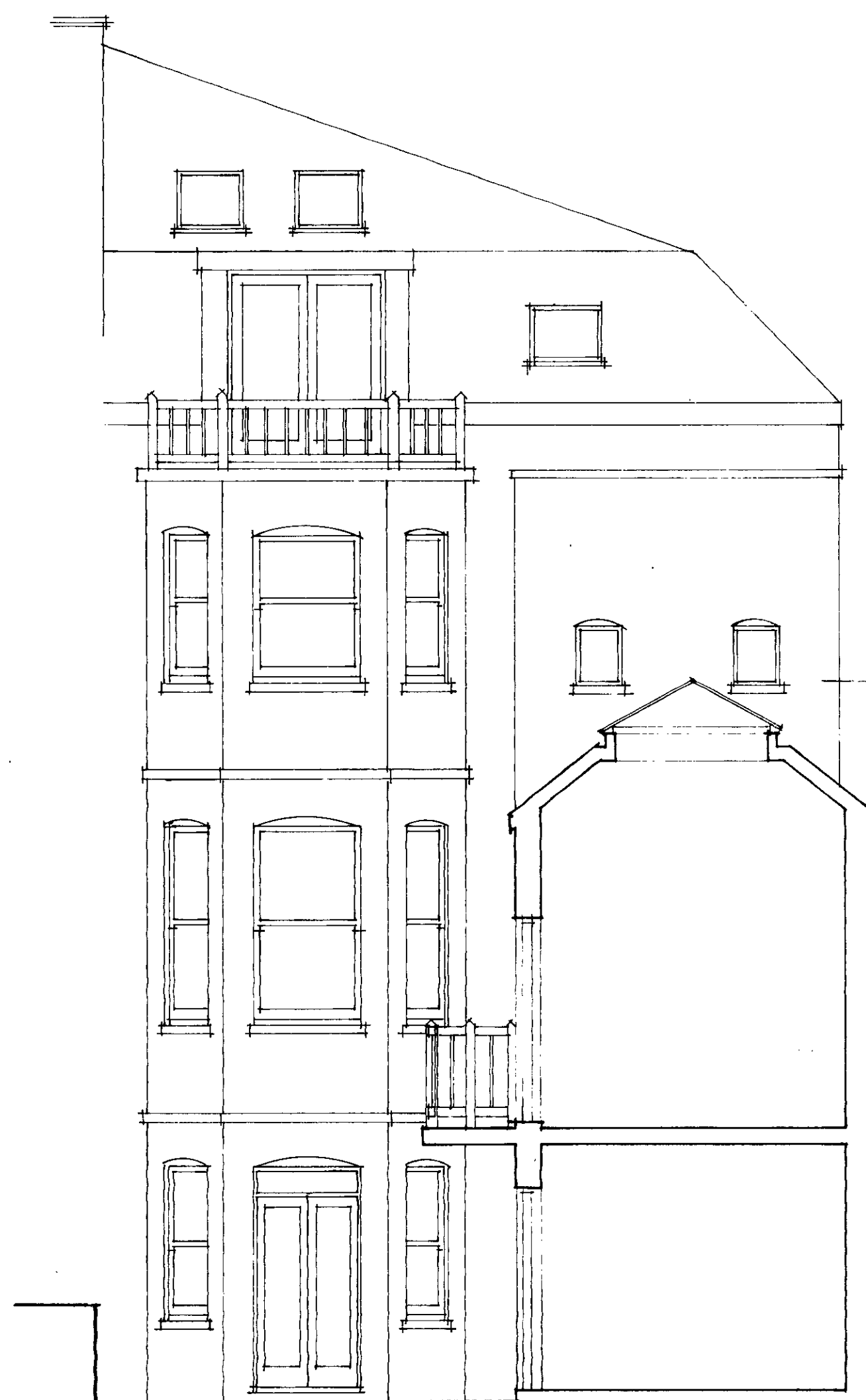

EAST ELEVATION AND PROPOSED
SECTION THROUGH REAR EXTENSION

AS PROPOSED 1:50

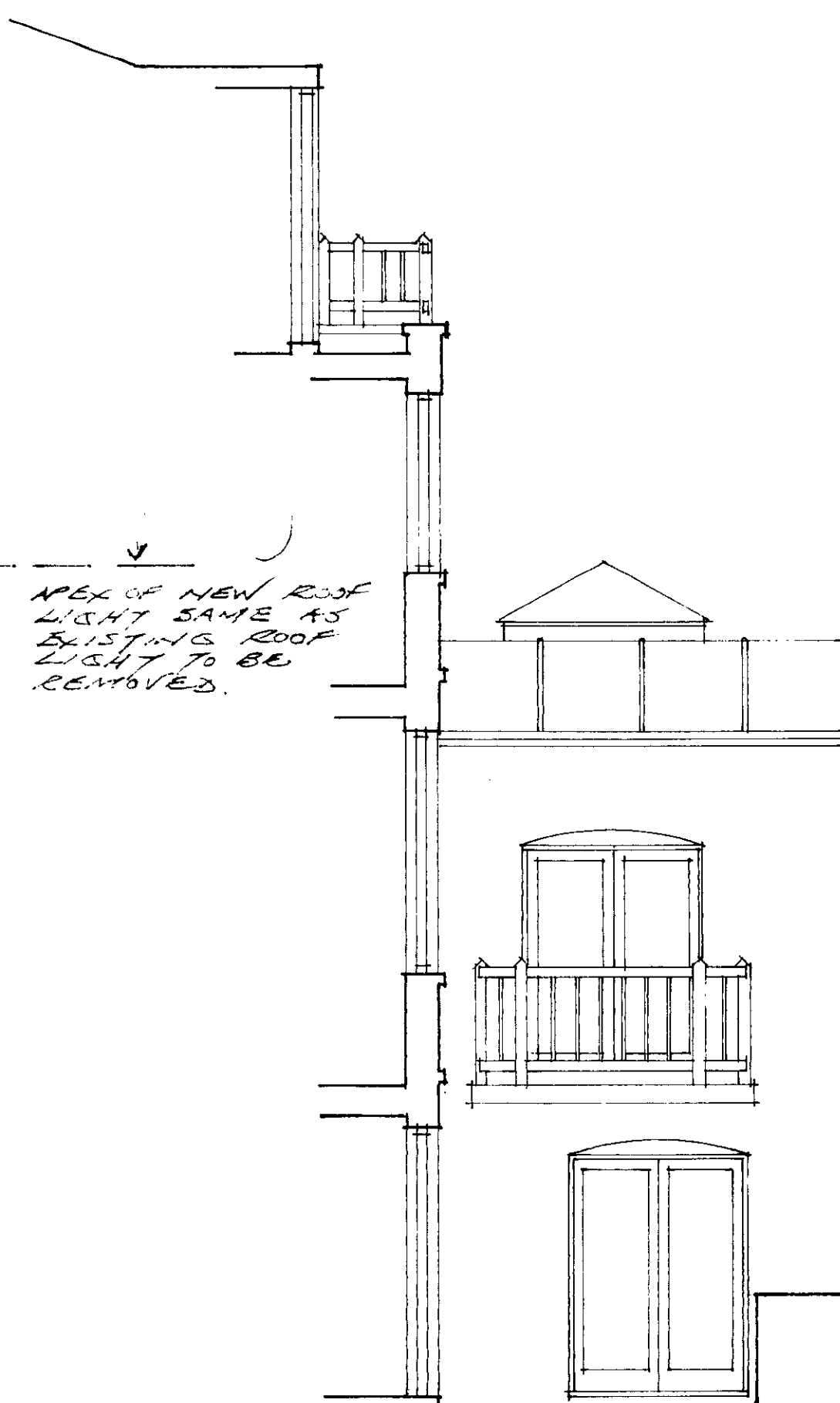

PROPOSED NORTH ELEVATION

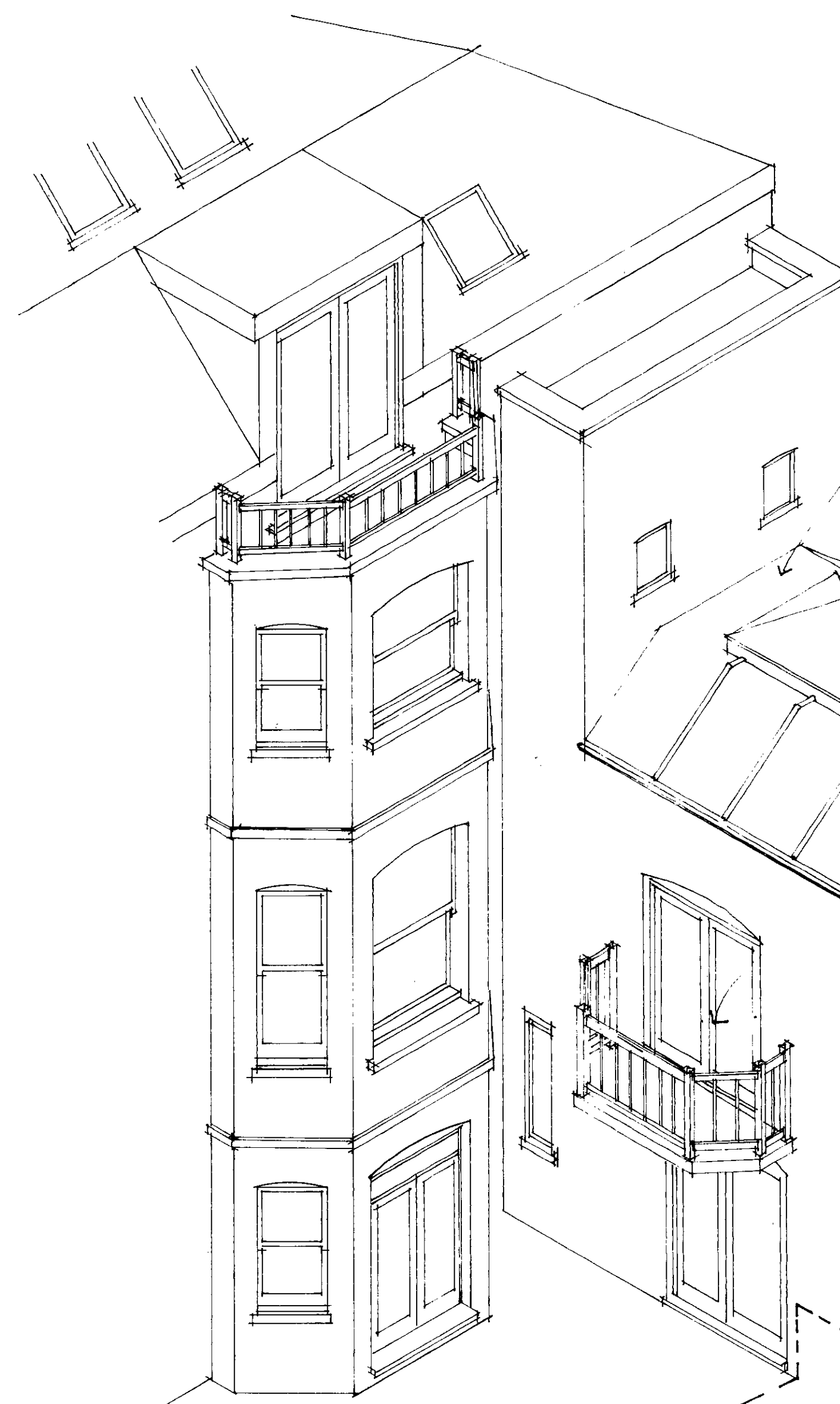

ISOMETRIC VIEW LOOKING FROM S.E

ROOF RECONSTRUCTED TO
SHAPE AND WITH FINISHES
TO MATCH EXISTING

ROOFLIGHT TO BE PURCHASED
MADE UPVC WHITE FRAMED
PYRAMID DOUBLE GLAZED
WITH SAFETY GLASS

PROPOSED NEW ROOFLIGHT
OVER BEDROOM 1 UPPER
GROUND FLOOR

PROPOSED NEW PATIO DOORS
AND BALCONY WITH BALUSTRADE
TO BE CONSTRUCTED IN SN.
PAINTED WHITE TO MATCH
EXISTING JOINERY AND
BALUSTRADES

Notes
Use figured dimensions only. Do not scale.
Check dimensions on site before putting work in hand.
Refer any uncertainty or discrepancy to the Architect.
Design and drawings are copyright.

REV A. QUARTER LIGHTS SHOWN
ON 1ST FLOOR WINDOWS
NORTH ELEVATION SEP 94

REV B. REDRAWN CORRECTING
AS IS AND SHOWING PROPOSED
NEW ROOFLIGHT PATIO DOORS
AND BALCONY AT UPPER
GROUND FLOOR LEVEL OCT 95

Date . By . Ckd . Content . Suffix .
Revisions

RAMON S. MANTON
DIP ARCH. RIBA
15 WEST VIEW HENDON
LONDON NW4 2SY
TEL. 0181 202 0236

Client
DAVID AMBROSE

Project
2 WINDMILL HILL
HAMPSTEAD
LONDON NW3 6RU

Drawing Title
PROPOSALS FOR NEW
ROOFLIGHT PATIO DOORS
& BALCONY TO UPPER
GROUND FLOOR

Scales 1:100 1:50		
Date AUG. 1994	By Ckd.	
Job No. 410	Drwg. No. 11	
Revision Suffix B		