

3rd floor

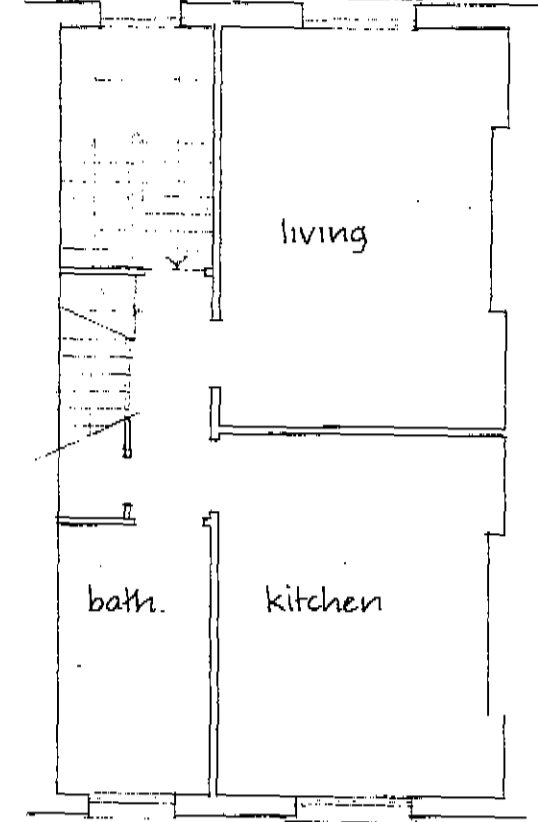

2nd floor.

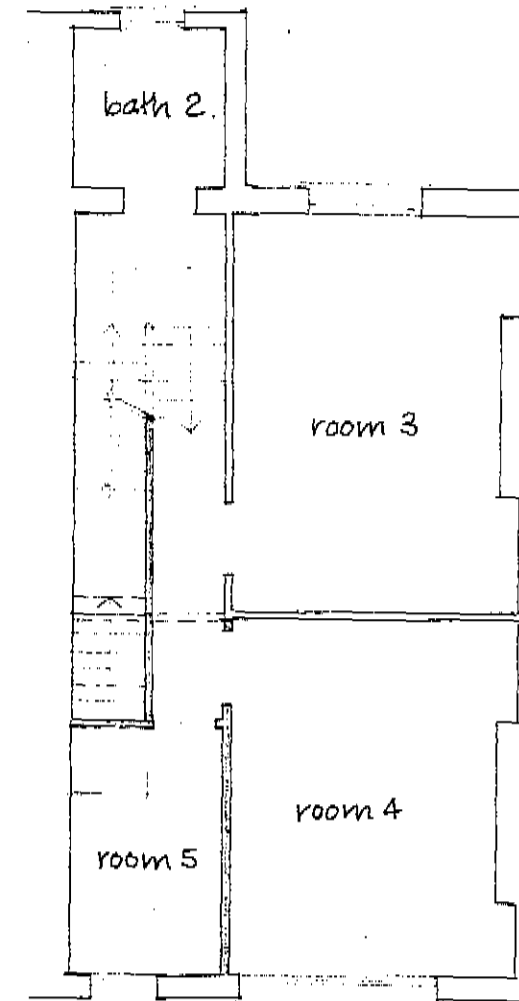

1st floor

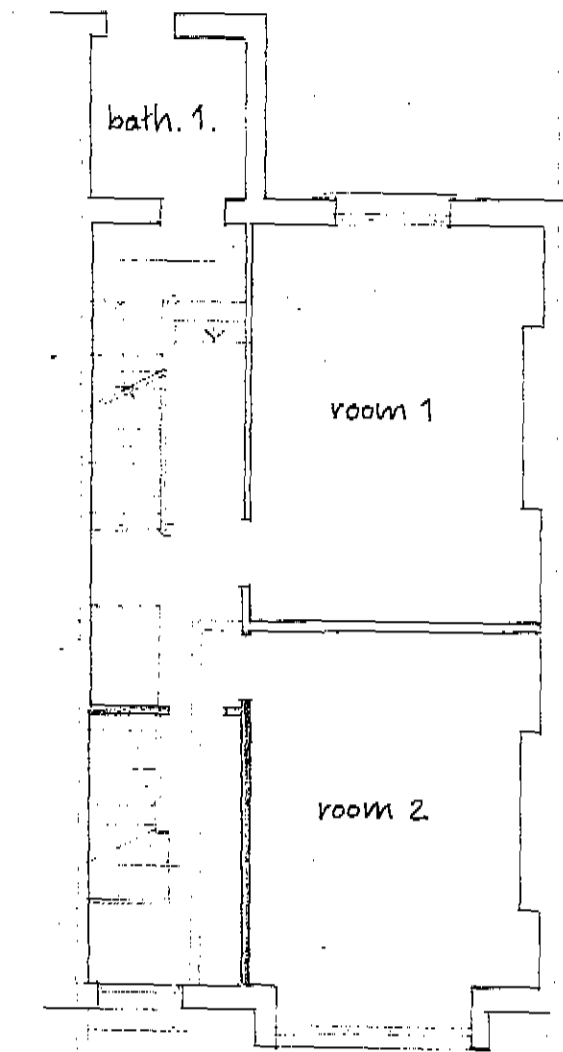

ground floor

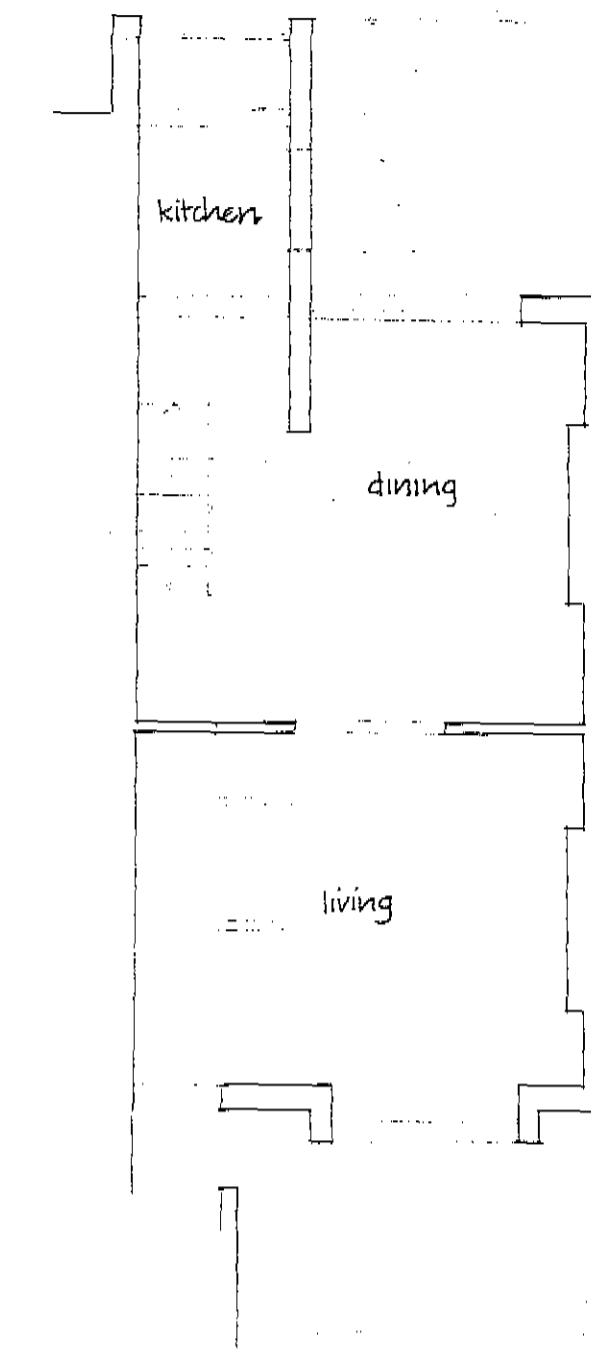

basement floor.

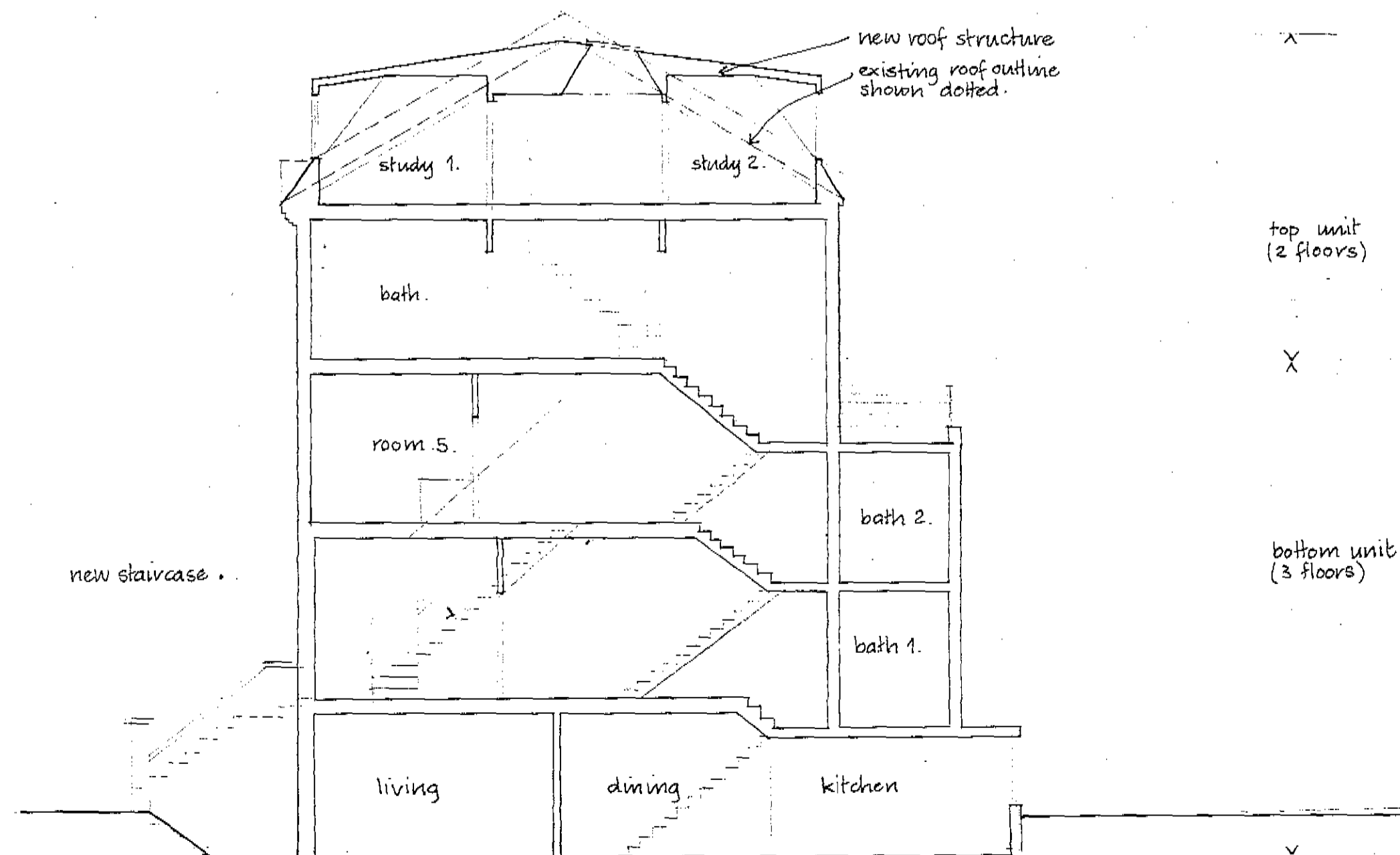

section through stair well.

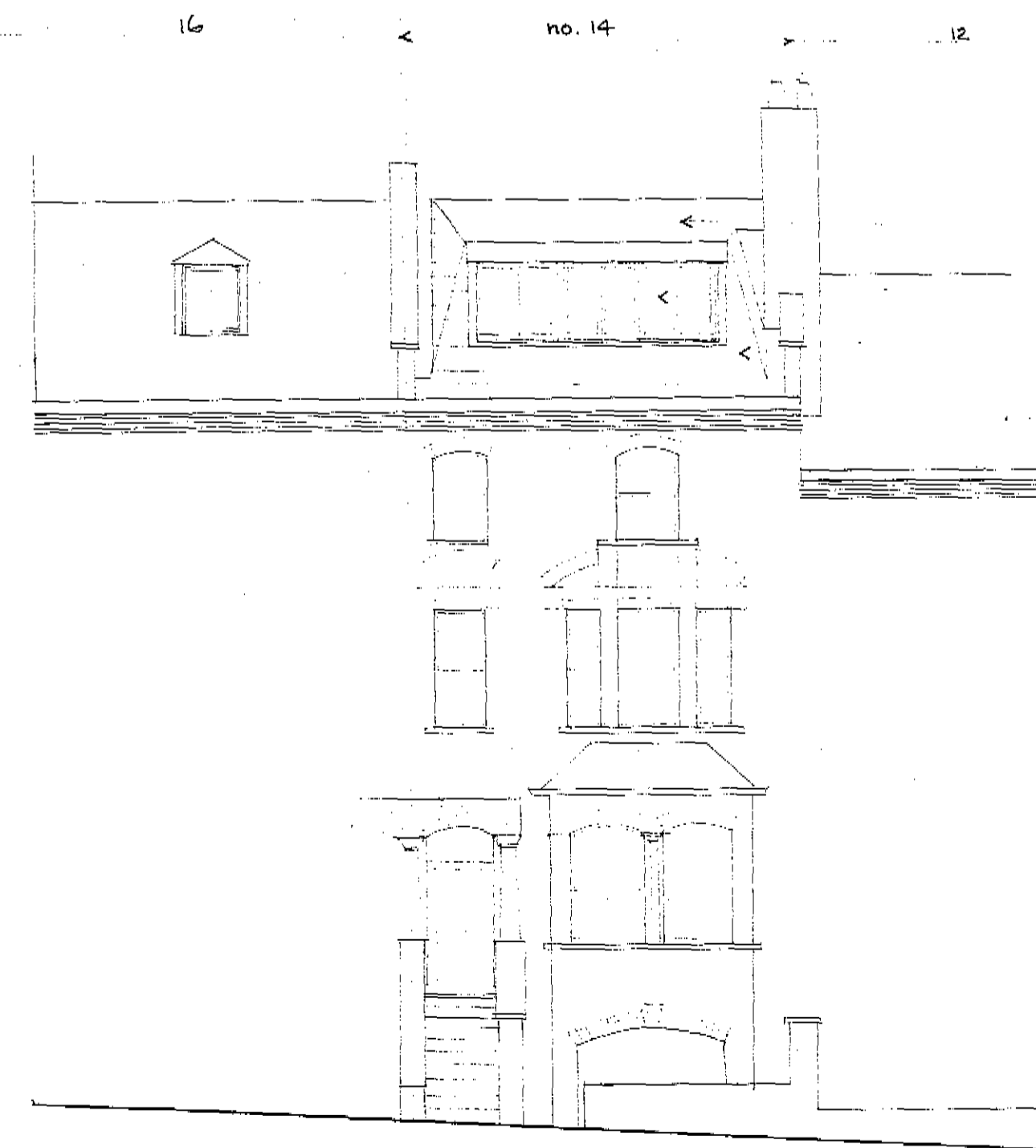

elevation to Kemplay road.

- existing roof structure to no. 14. as no. 16.
- asphalt roof.
- timber windows. painted white.
- slate.

- existing
- new.
- removed

LONDON BOROUGH OF CAMDEN  
APPROVED  
PLANS  
30 MAR 1971  
ON BEHALF OF THE COUNCIL

17/E7/15/13/10343

job: 14 Kemplay Road  
conversion into 2 units

drg. 1/8" scale. town planning  
scale 1/8", 1/16" date Jan. 71

1

Hobin and Prince  
Richard Hobin dip Arch M1structE Renate Prince BA dip Ing  
83 Fitzjohns Avenue Hampstead London NW3 tel: 01-435 4278