

LONDON BOROUGH OF CAMDEN
PLANNING AND TRANSPORT
DEPARTMENT
22 JUL 1988
RECEIVED

TP 8004223

LONDON BOROUGH OF CAMDEN
TOWN AND COUNTRY PLANNING ACTS
16 FEB 1989
APPROVED
PLANS NOT APPROVED
ON BEHALF OF THE COUNCIL

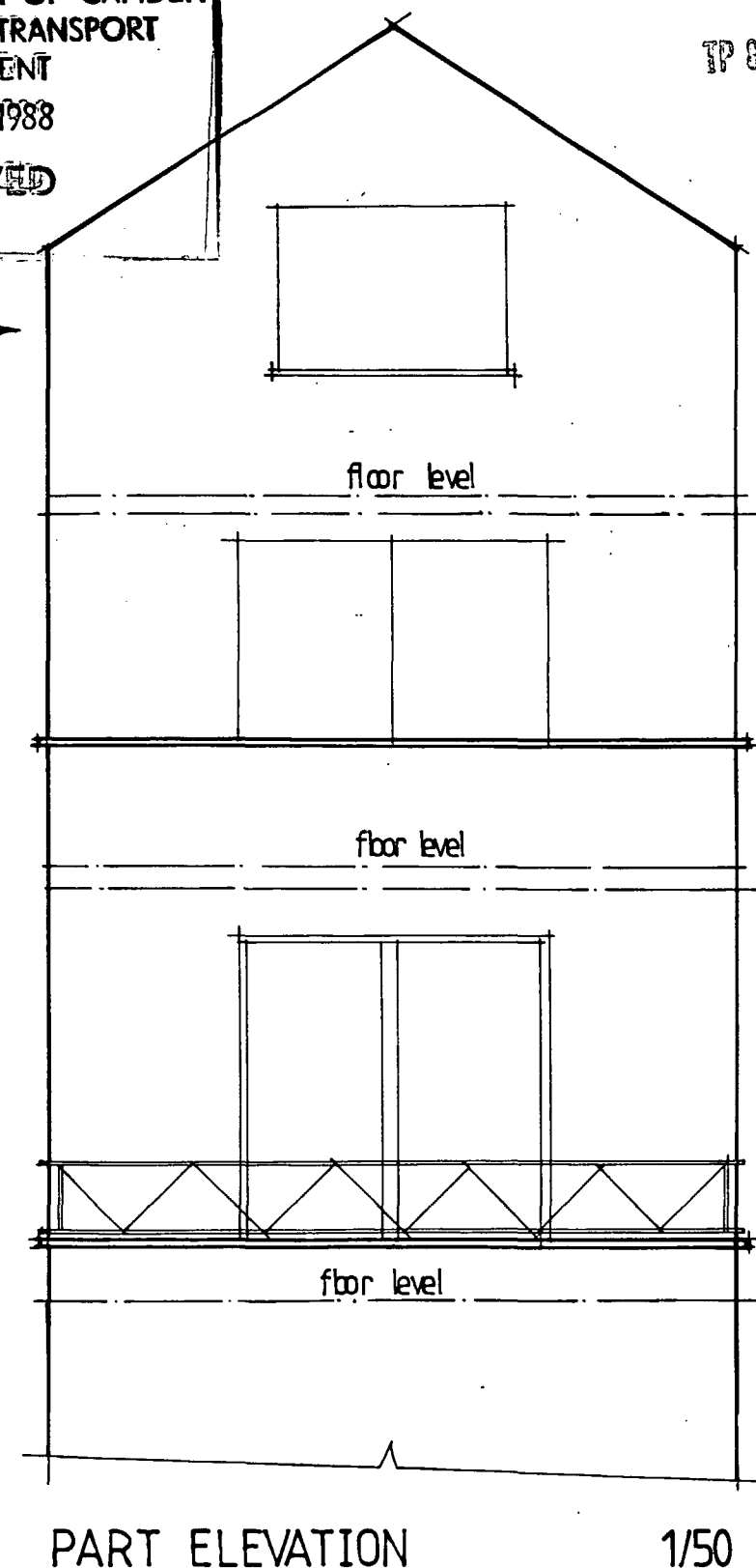

This plan was prepared with the information provided by the client and available at the time of the site survey and therefore the Contractors are to check all dimensions, levels drain runs and conditions on site before works commence. The Chartered Building Surveyors, Stanley Phillips Associates to be notified immediately upon discovery of any errors, omissions or discrepancies. Figured dimensions to be used in preference to scaled dimensions. All works to be carried out in accordance with the relevant Code of Practice and British Standards and to comply with the relevant By-laws.

STANLEY PHILLIPS ASSOCIATES	
Chartered Building Surveyor	
180 BROADHURST GARDENS, LONDON NW6 3AY. 01-372-5381	
project	Flat 2, 12 Hollycroft Av NW3

drawing Existing Plan, section, elevation		
scale 1/50	date 25 July 88	drw by [signature]
drawing number 24191	revision	

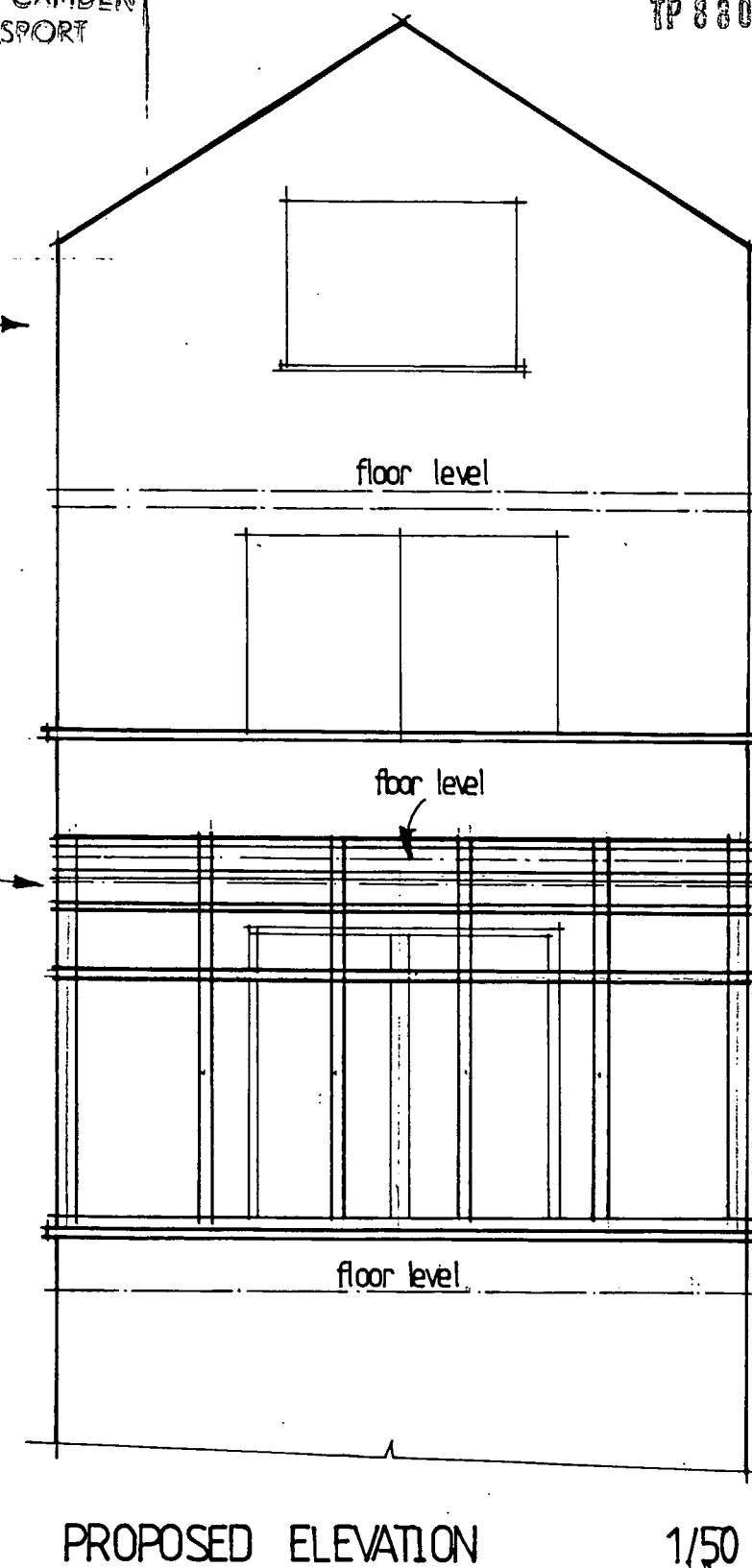
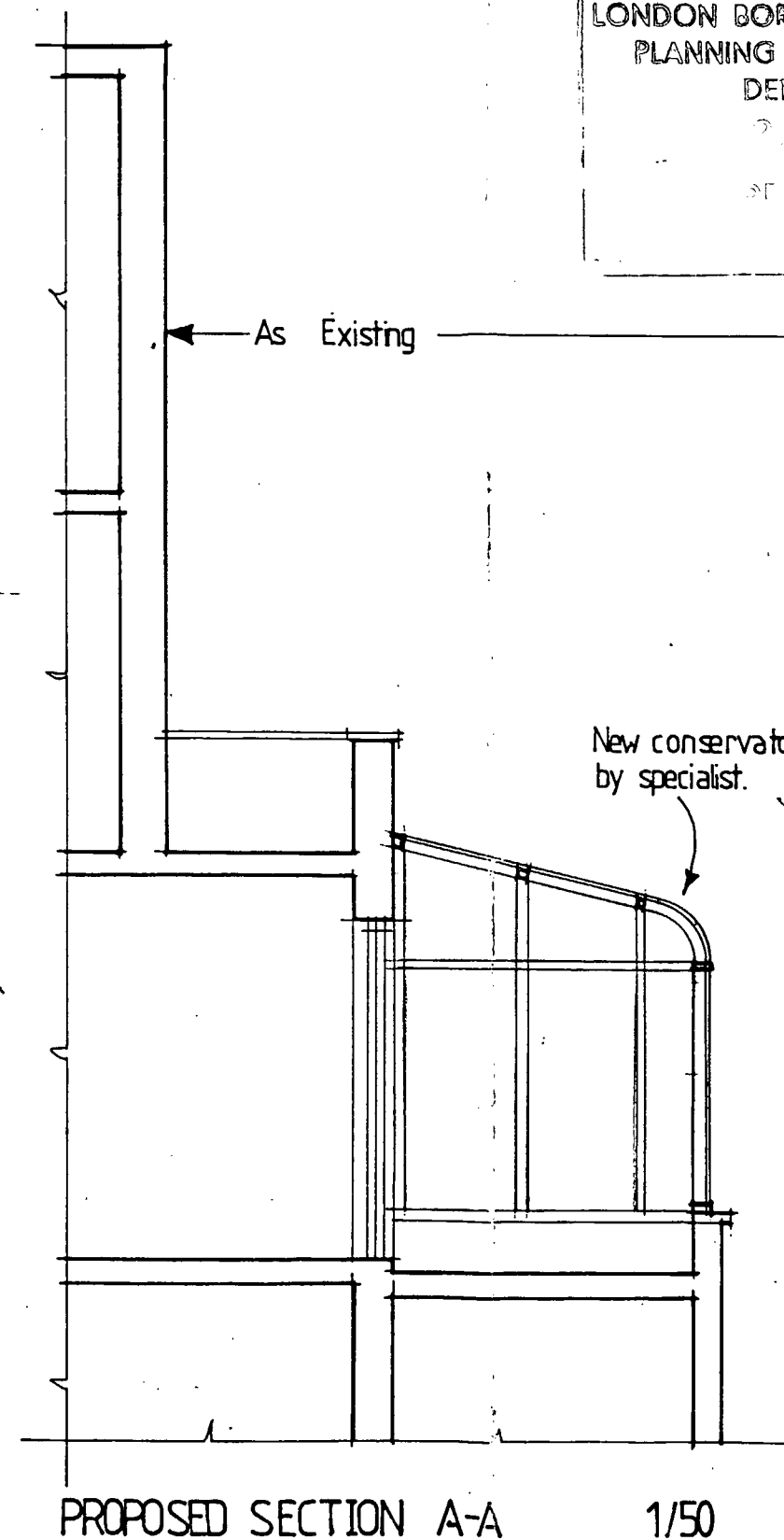
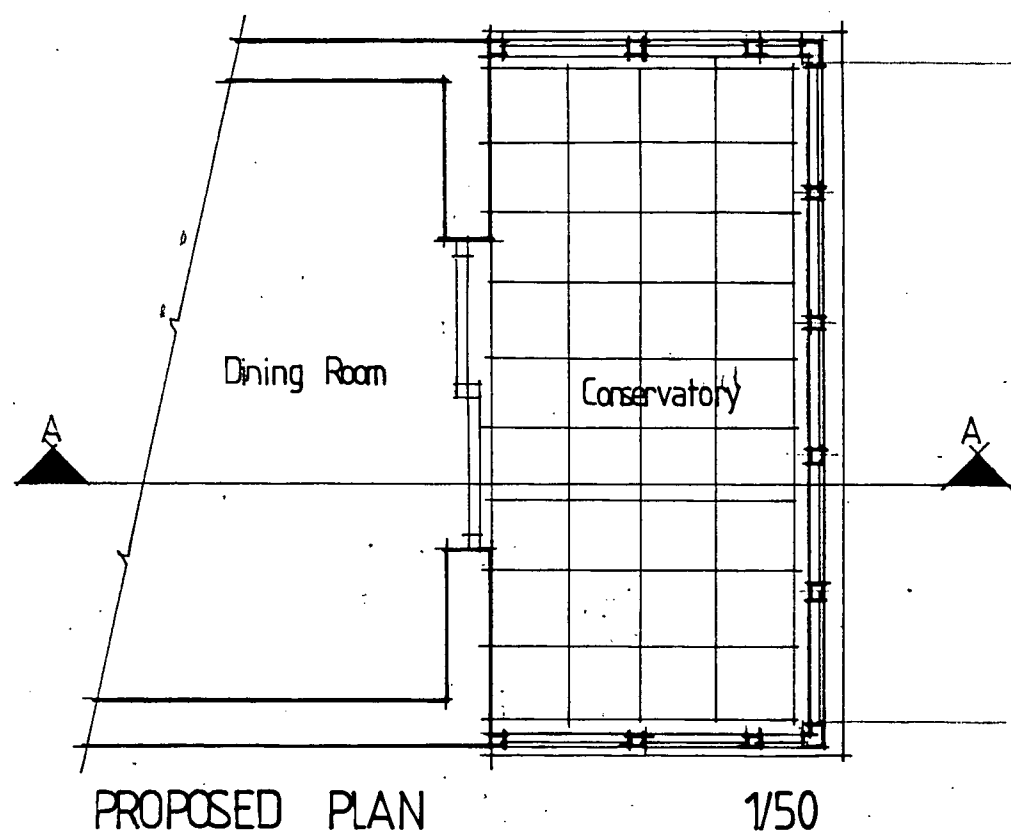

This plan was prepared with the information provided by the client and available at the time of the site survey and therefore the Contractors are to check all dimensions, levels drain runs and conditions on site before works commence. The Chartered Building Surveyors, Stanley Phillips Associates to be notified immediately upon discovery of any errors, omissions or discrepancies. Figured dimensions to be used in preference to scaled dimensions. All works to be carried out in accordance with the relevant Code of Practice and British Standards and to comply with the relevant By-laws.

STANLEY PHILLIPS ASSOCIATES	
Chartered Building Surveyor	
180 BROADHURST GARDENS, LONDON NW6 3AY. 01-372-5381	
project	Flat 2, 12 Hollycroft Av. NW3.

drawing Proposed conservatory		
scale 1/50	date July 88	drw by <i>[signature]</i>
drawing number 2419/2	revision	