

rev	date	notes
A	12/7/94	Double doors shown to reception Utility room windows altered & kitchen door indicated. Door shown to dressing room. Main bathroom altered. layout of Bedroom bathroom reversed following meetings with clients
B	2/9/97	on 11/7/94, Bedroom nos. altered En suite bathroom & staircase altered.

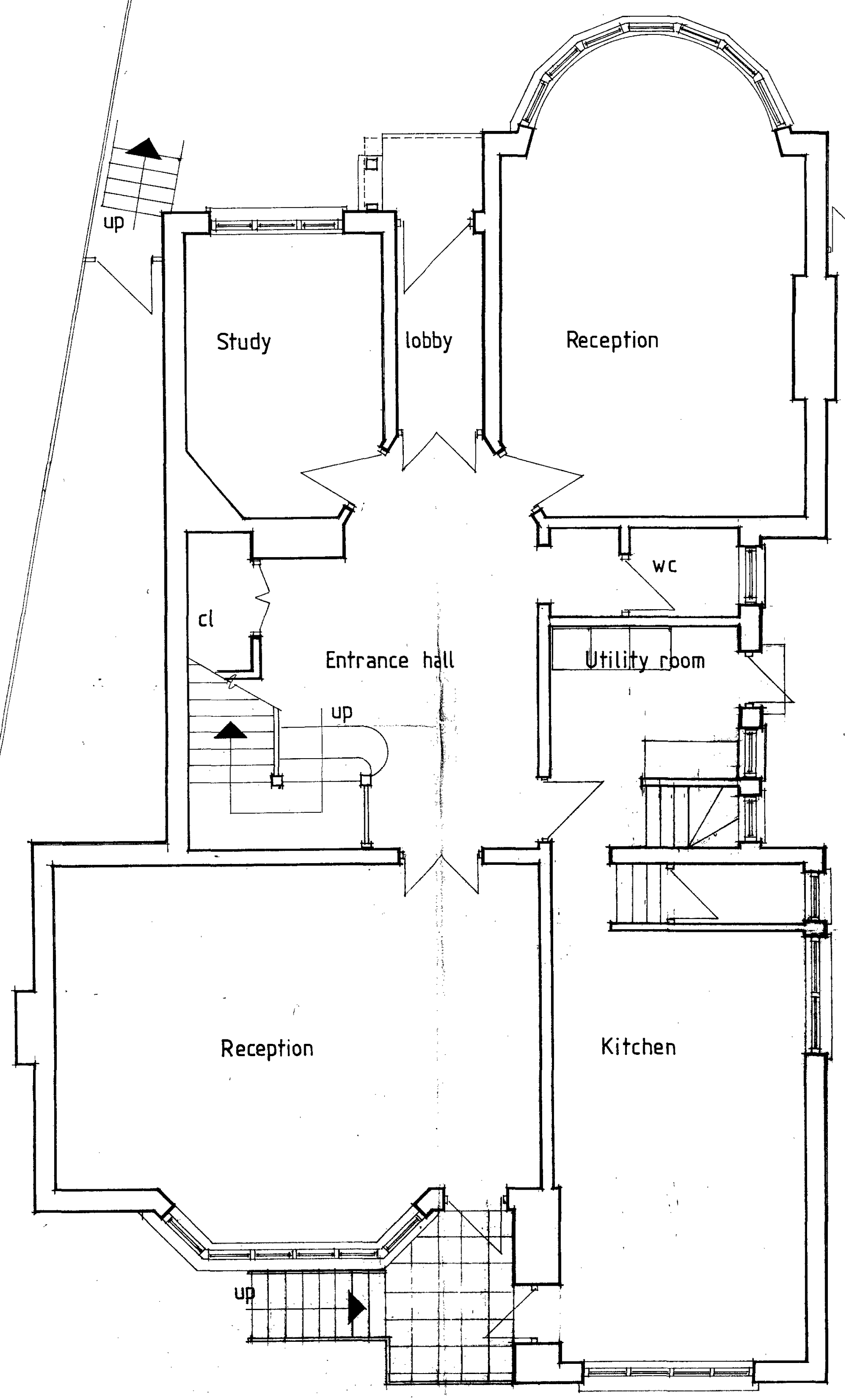

PROPOSED GROUND FLOOR PLAN

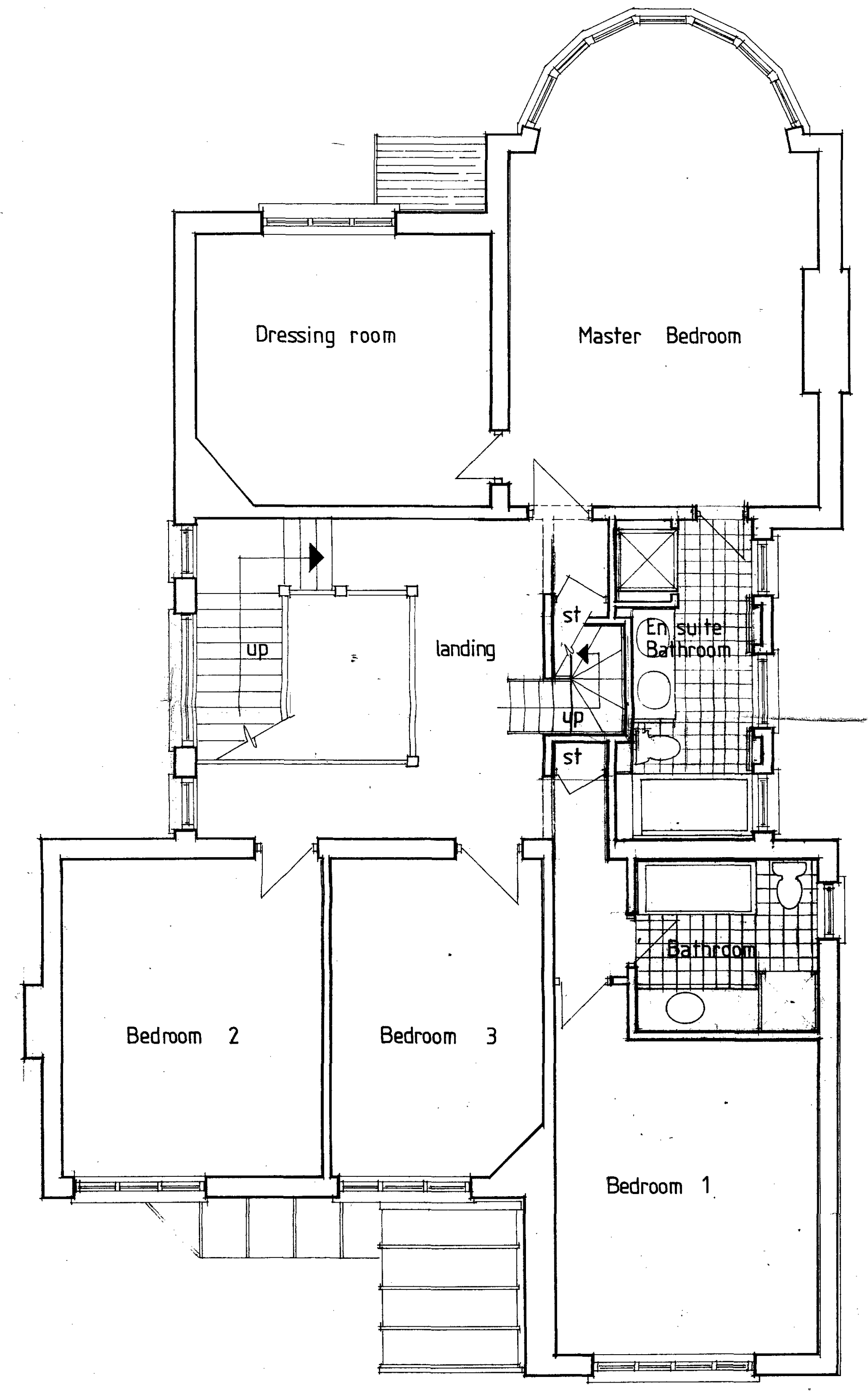

PROPOSED FIRST FLOOR PLAN

MAZE & DEAN
Architects - Designers
Trafalgar House
Grenville Place
London NW7 3SA
081 959 3611

Client: LONDON TOWN AND COUNCIL
Mr & Mrs P Burger
10 NOV 1994
Job title: PLANS APPROVED
ON BEHALF OF THE COUNCIL
**33 HOLLYCROFT AVENUE
HAMPSTEAD
LONDON NW3**

Drawing title:
**PROPOSED PLANS
Ground and first floor**
TP 940111 HZ
Scale 1/50 Date 30/6/94 Drawn

217-03 x B

Rev.	Date	Notes
A	10/9/94	Bedroom A numbered and dormer to sauna altered 'Velux' window in gym reduced in size.
B	22/9/94	Dormers to rear altered to show one dormer: add one 'Velux' Front dormer moved to give more space from window to right (500mm)

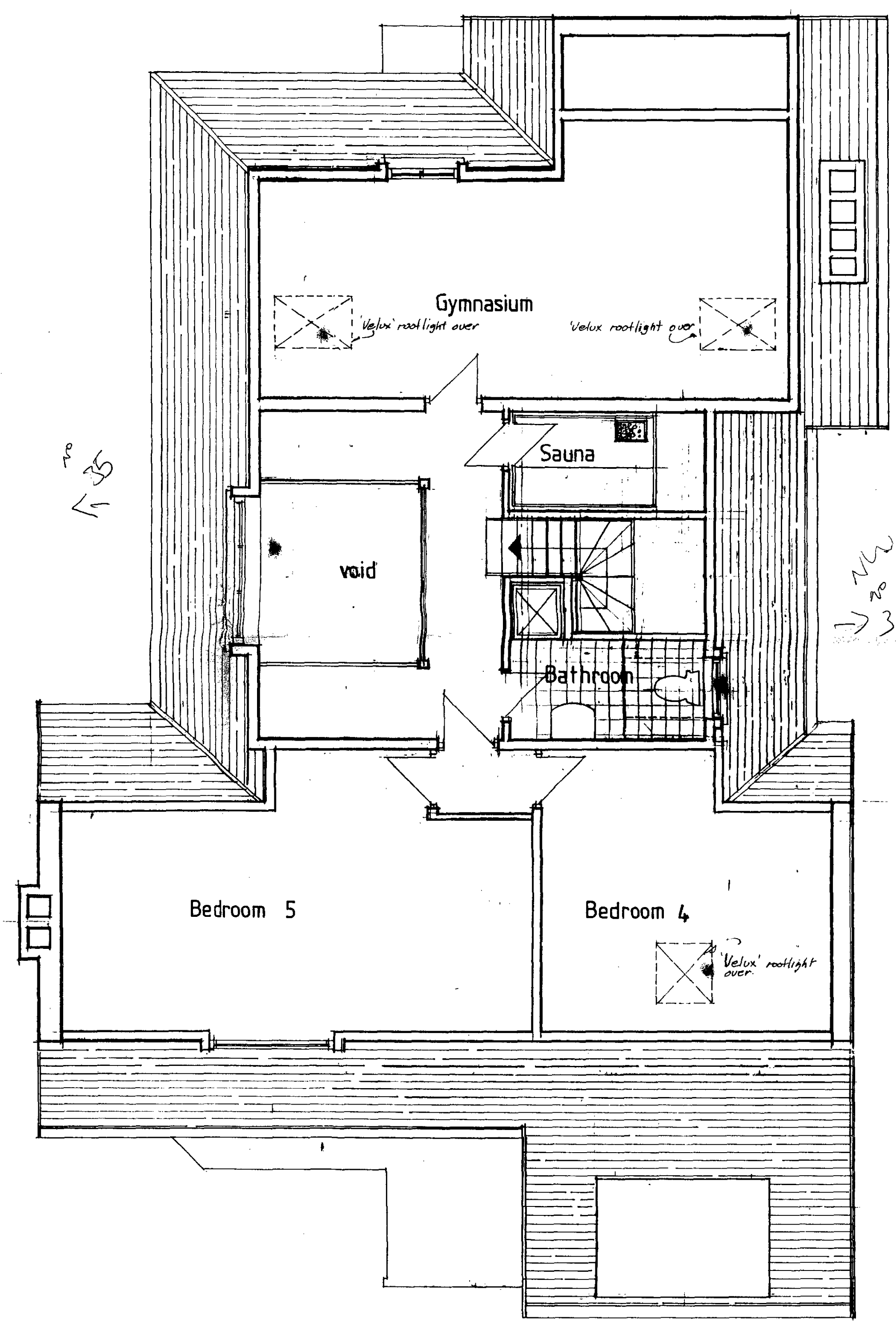

PROPOSED SECOND FLOOR PLAN

MAZE & DEAN
 Architects - Designers
 Trafalgar House
 Grenville Place
 London NW7 3SA
 081 929 3611

27 SEP 1994
 RECORDED

LONDON BOROUGH OF CROYDON
 TOWN AND COUNTRY PLANNING
 10 NOV 1994
 PLANS APPROVED
 ON BEHALF OF THE COUNCIL

Client
 Mr & Mrs P Burger

Job title
 33 HOLLYCROFT AVENUE
 HAMPSTEAD
 LONDON NW3

Drawing title
 PROPOSED PLANS
 Second floor
9401110R3
 Scale 1/50 Date 29/6/94 Drawn

217-048

Rev	Date	Notes
A	22/1/94	Demolish window on front elevation Moved to give 600mm from ridge



EXISTING FRONT ELEVATION



PROPOSED FRONT ELEVATION

LONDON BOROUGH OF CAMDEN
TOWN AND COUNTRY PLANNING ACT
10 NOV 1994
PLANS APPROVED
ON BEHALF OF THE COUNCIL

MAZE & DEAN

Architects - Designers

Trafalgar House
Grenville Place
London NW7 3SA
081 959 3501

Client
Mr & Mrs P Burger

Job title
**33 HOLLYCROFT AVENUE
HAMPSTEAD
LONDON NW3**

Drawing title
**EXISTING & PROPOSED
ELEVATIONS
front**

Scale 1/50 Date 4/7/94 Drawn

9401110R3

217-05A

Rev	Date	Notes
A	22/9/94	Revisions to rear elevation omitted - one dormer & one window shown.



EXISTING REAR ELEVATION



PROPOSED REAR ELEVATION

LONDON BOROUGH OF CAMDEN
TOWN AND COUNTRY PLANNING ACTS
10 NOV 1994
PLANS APPROVED
ON BEHALF OF THE COUNCIL

MAZE & DEAN

Architects - Designers

Trafalgar House
Grenville Place
London NW7 3SA

020 955 3611
LONDON BOROUGH OF CAMDEN
PLANNING, TRANSPORT & HEALTH

RECEIVED ON 27 SEP 1994

REDIRECTED TO

Client

Mr & Mrs P Burger

Job title

33 HOLLYCROFT AVENUE
HAMPSTEAD
LONDON NW3

Drawing title

EXISTING & PROPOSED
ELEVATIONS
rear

Scale 1/50 Date 5/7/94 Drawn

1048111UR3

217-06



EXISTING NORTH WEST ELEVATION



PROPOSED NORTH WEST ELEVATION

No.	Date	Notes
A	11/8/94	Second floor Bathroom clamer made narrower.
B	21/9/94	Kitchen clamer removed (second floor level) and Bathroom clamer moved. 'Velux' shown to Agm.

MAZE & DEAN

Architects - Designers

Trafalgar House
Grenville Place
London NW7 3SA
081 959 3611

LONDON BOROUGH OF CAMDEN
TOWN AND COUNTRY PLANNING ACTS
10 NOV 1994
PLANS APPROVED
ON BEHALF OF THE COUNCIL

Client
Mr & Mrs P Burger

Job title
33 HOLLYCROFT AVENUE
HAMPSTEAD
LONDON NW3

Drawing title
EXISTING & PROPOSED
ELEVATIONS
North West TP940111

Scale: 1/50 Date 13/7/94

217-07 RB ✓

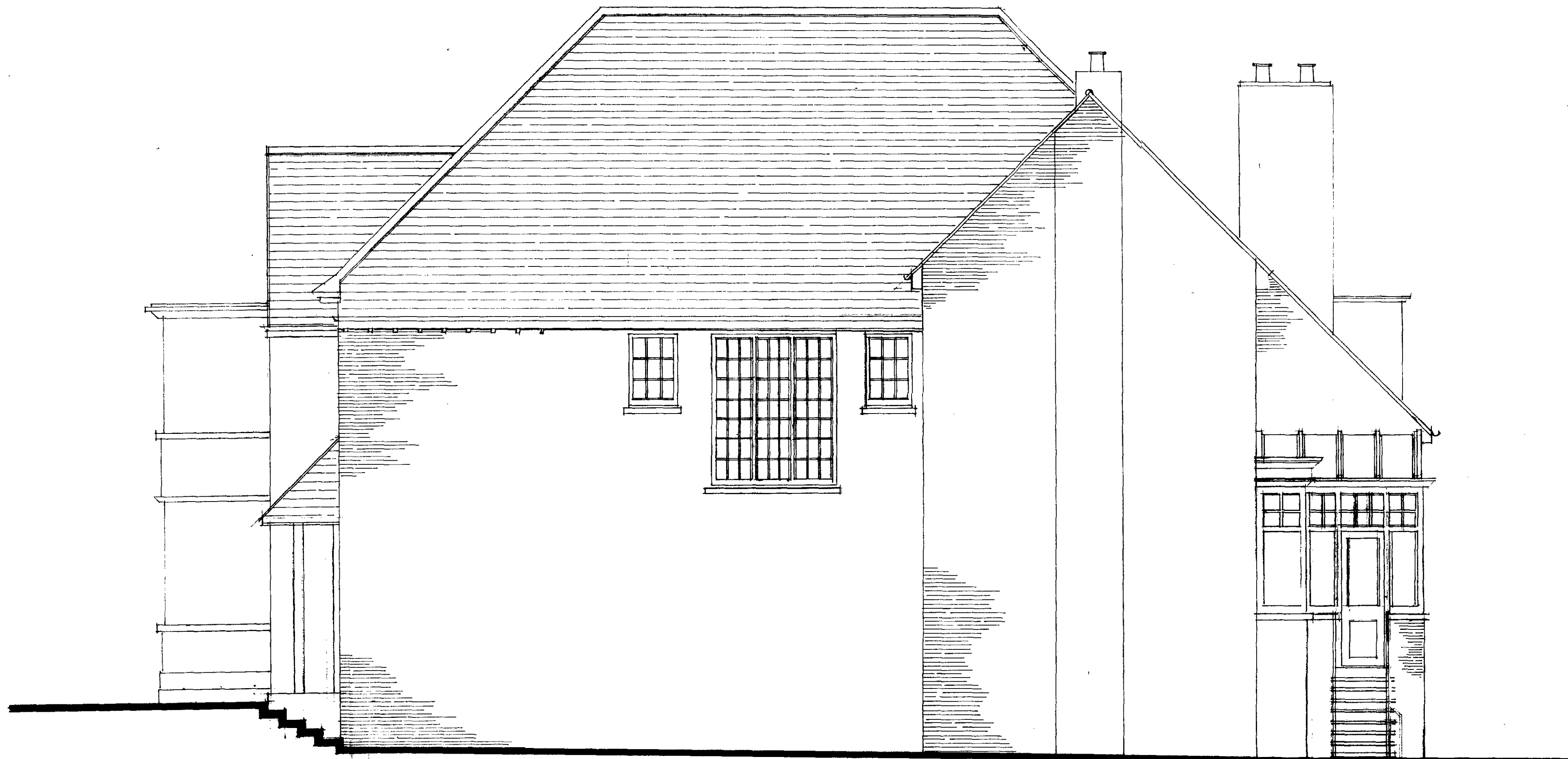

EXISTING SOUTH EAST ELEVATION

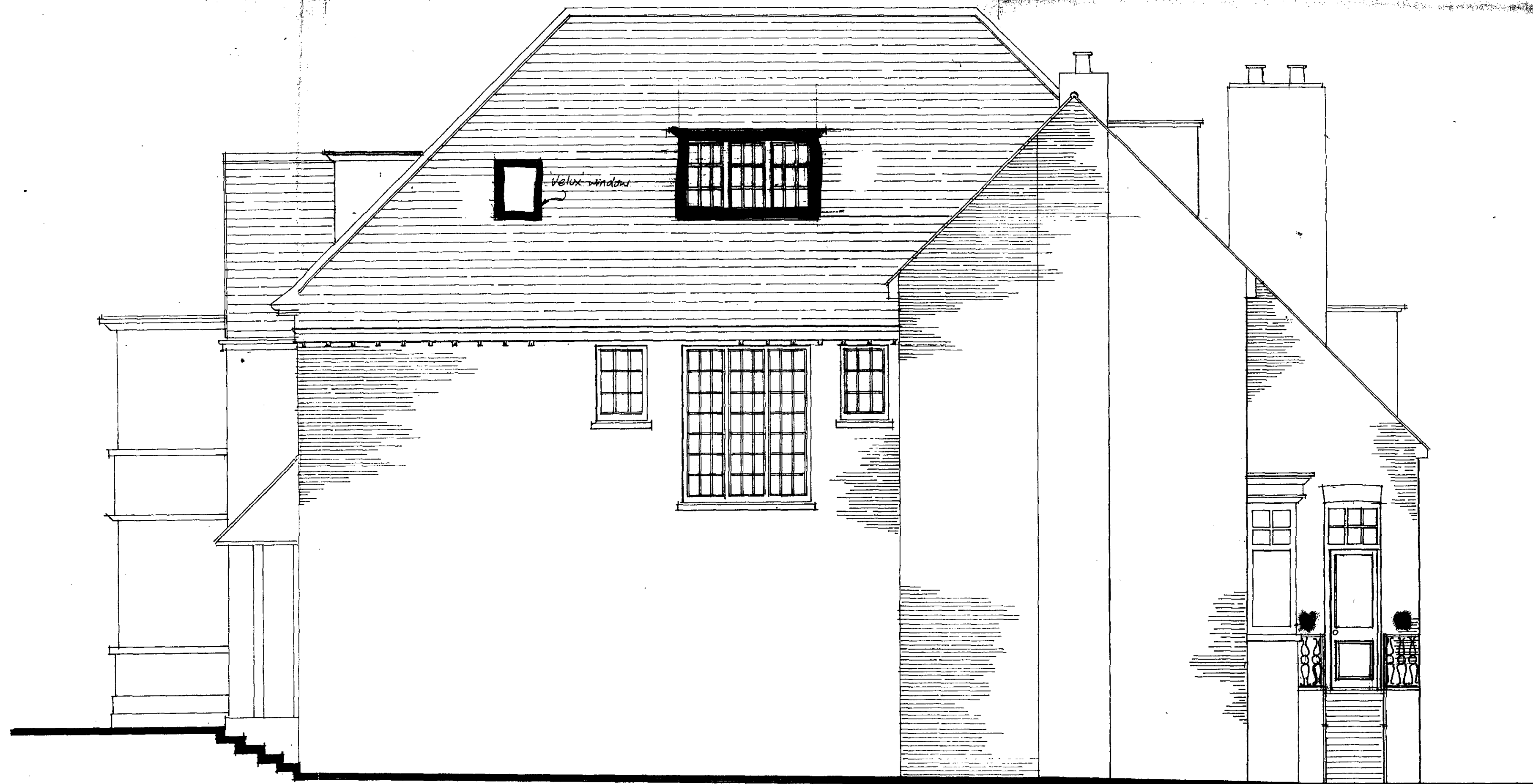

PROPOSED SOUTH EAST ELEVATION

From n° 35

Rev	Date	Notes
A	5/9/94	Velux window shown to gym area Porch over staircase revised

MAZE & DEAN
Architects - Designers
Trafalgar House
Grenville Place
London NW7 3SA
081 959 3611

LONDON BOROUGH OF CAMDEN
TOWN AND COUNTRY PLANNING ACTS
10 NOV 1994
PLANS APPROVED
ON BEHALF OF THE COUNCIL

Mr & Mrs P Burger

Job title
33 HOLLYCROFT AVENUE
HAMPSTEAD
LONDON NW3

©
SEA

Drawing title
**EXISTING & PROPOSED
ELEVATIONS**
South East
Scale 1/50 Date 14/7/94

TP 940110 R2

217-08