

outline of existing building with an left extension for which planning consent already granted

roof light - partially glazed (obscure)



proposed elevation (A)

roof light - partially obscure (obscured)

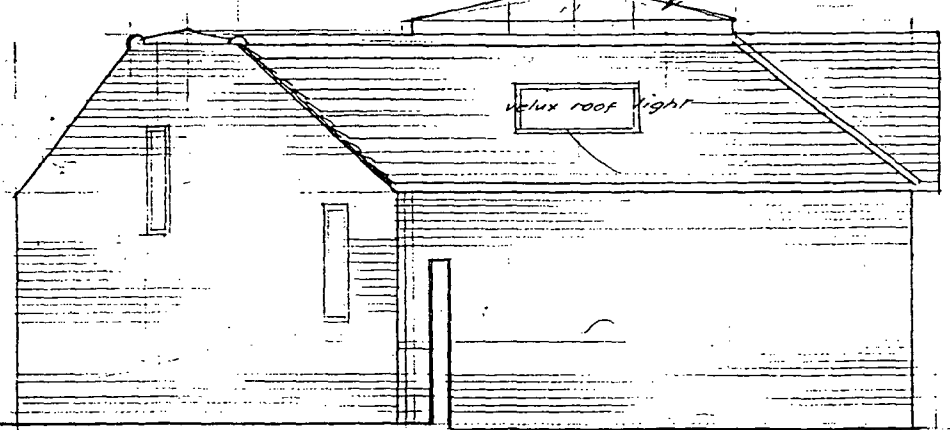

proposed elevation (B)

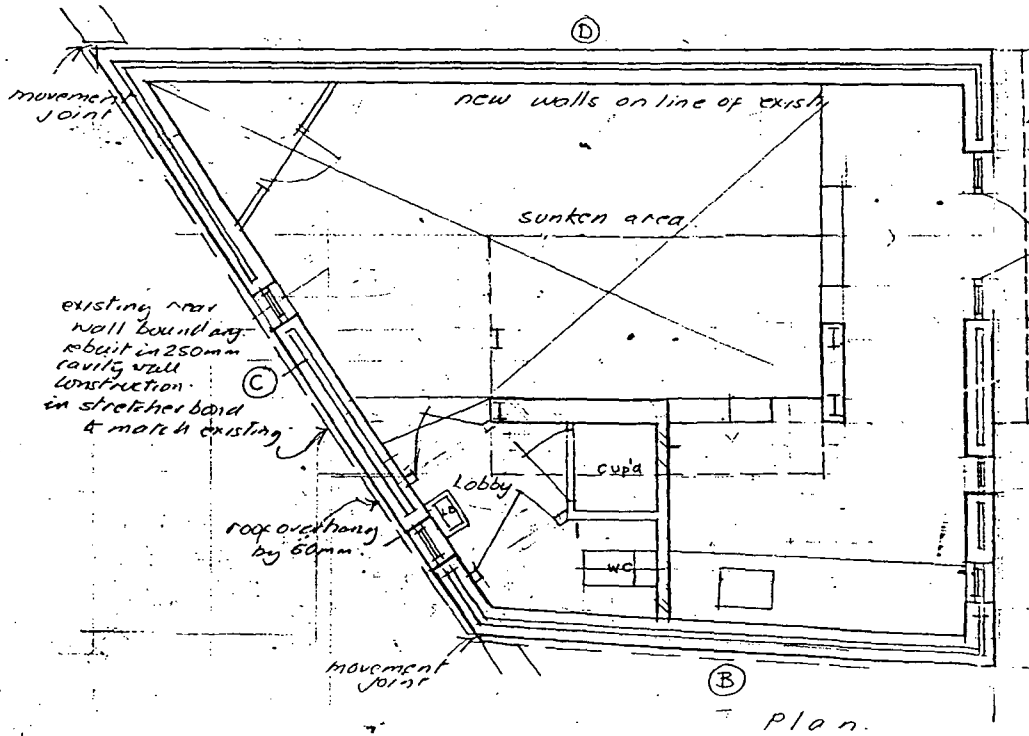

9360074

9300636

LONDON OFFICE OF COUNCIL
PLANNING, TRANSPORT & HEALTH
RECEIVED ON
26 MAY 1993
REDIRECTED TO ()

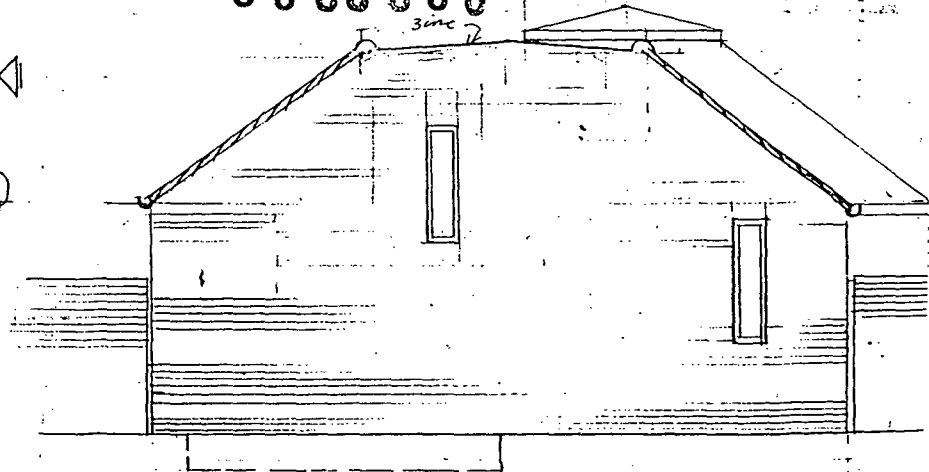

proposed elevation (C)

SCALE 1:50

Draw No WS/N3
March 1993 (REV B)
April 93

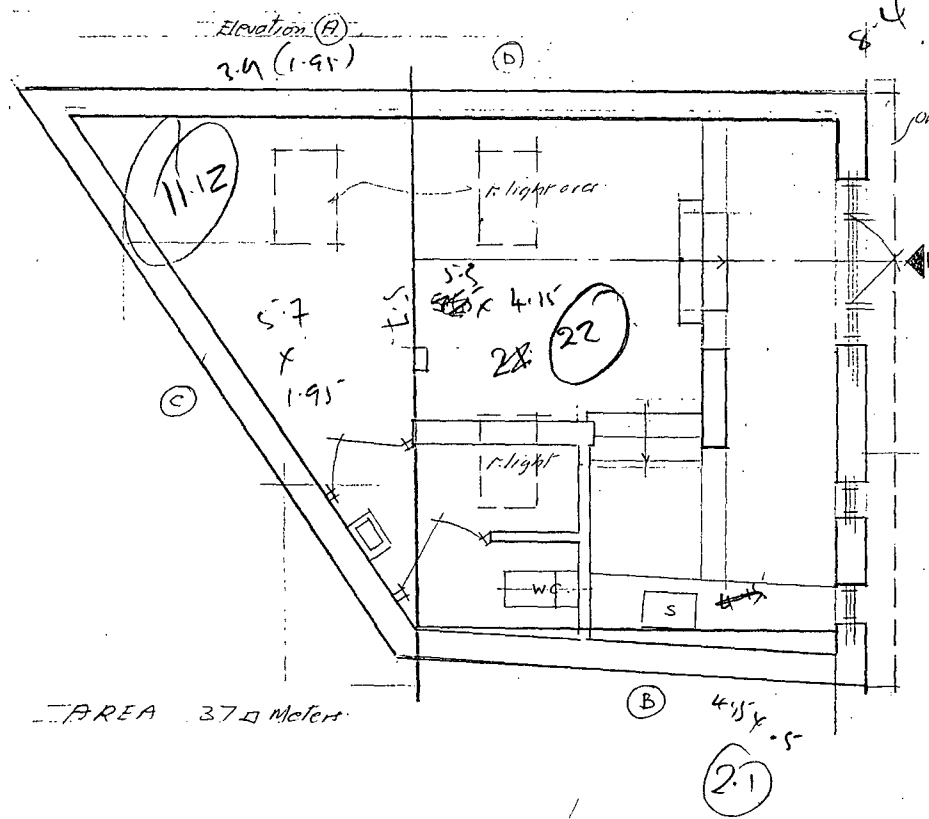
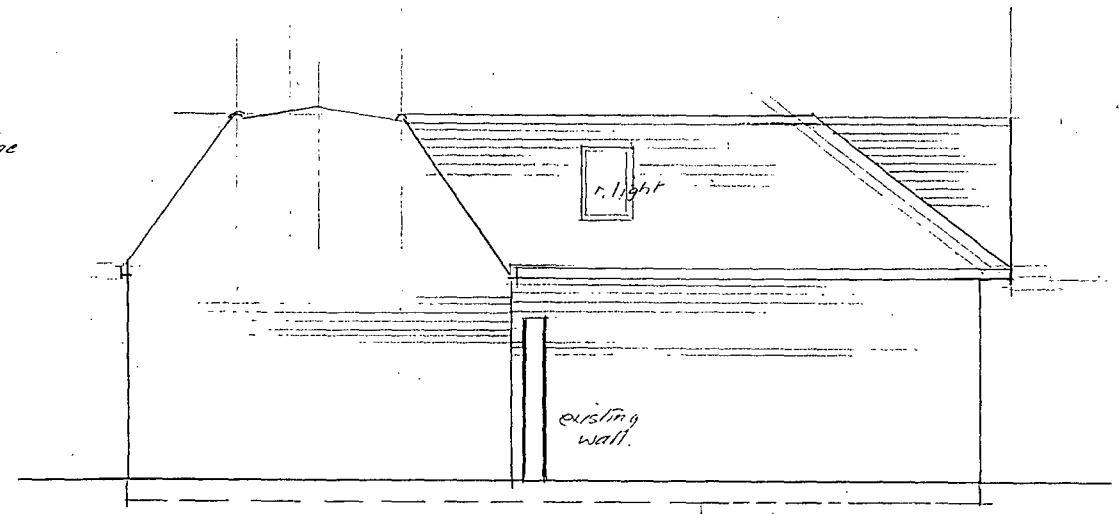
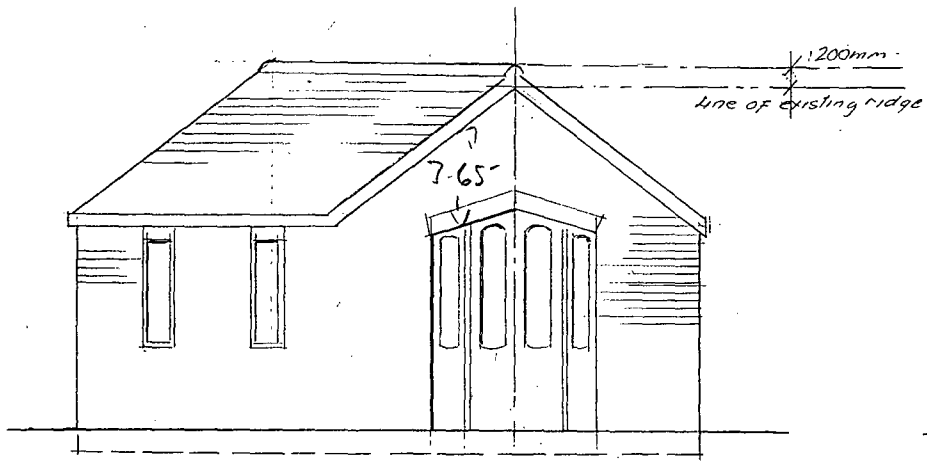

AREA 37.2 Meter

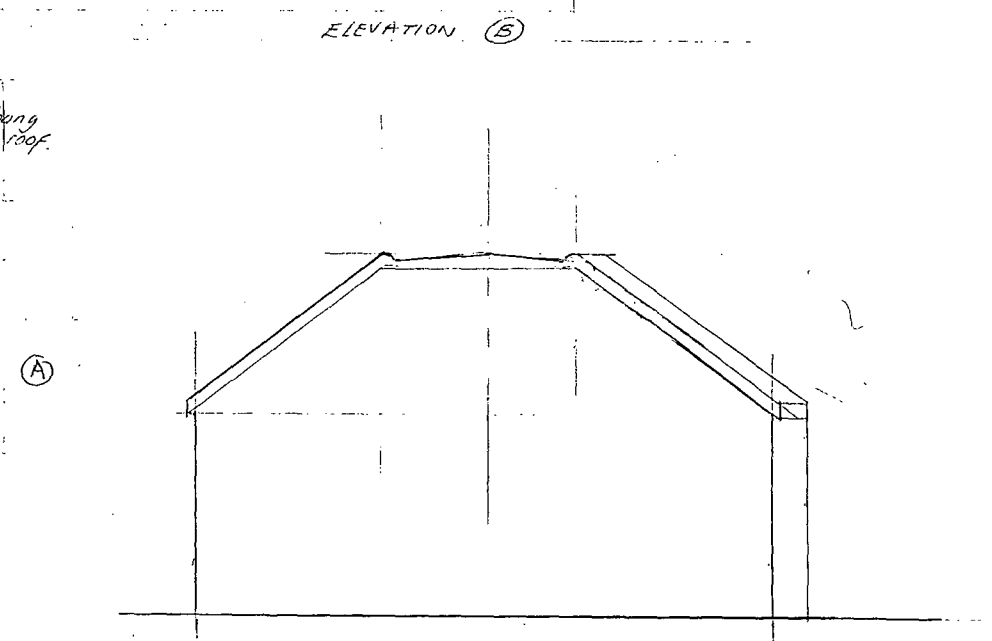

75.22 m²
Espec.

ELEVATION (C) amendment to planning permission required.
SCALE 1:50 Drwg No WS/No11
1 Oct 1993

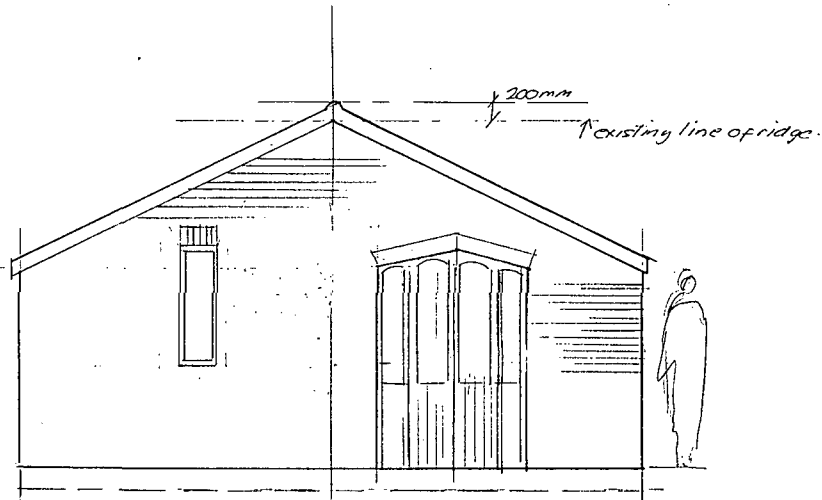

ELEVATION (A)

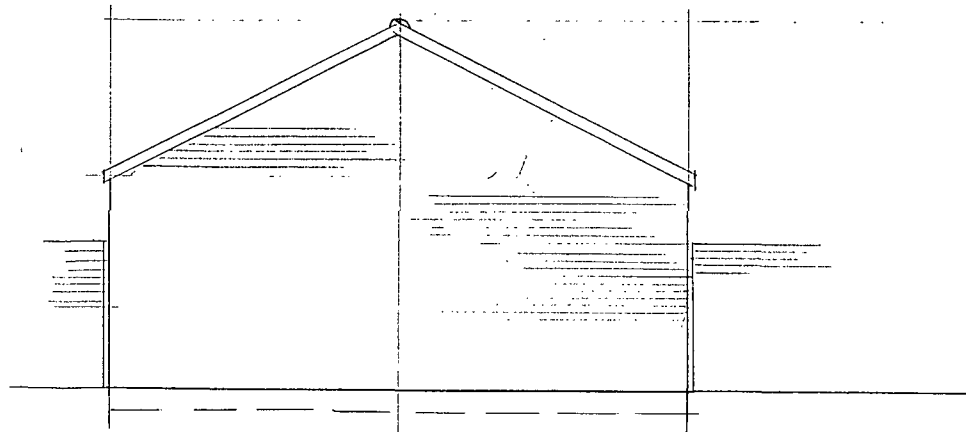

ELEVATION (C)

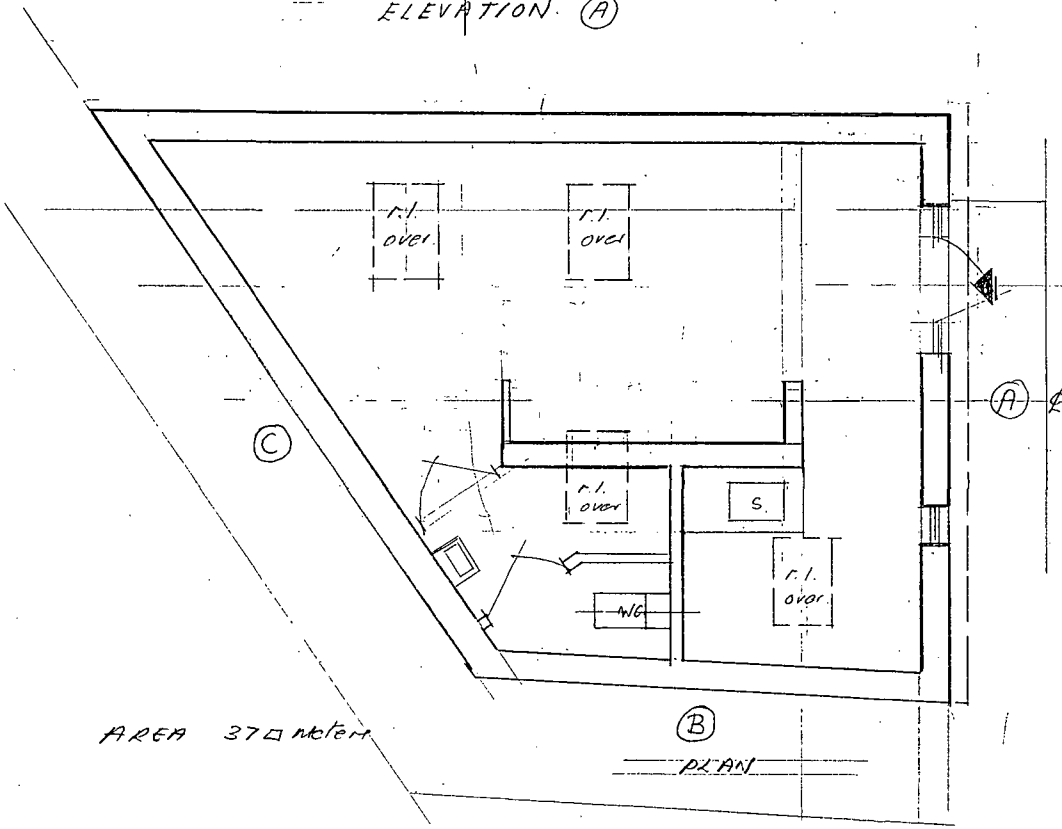

AREA 37 1/2 sq meters

(B)

PLAN

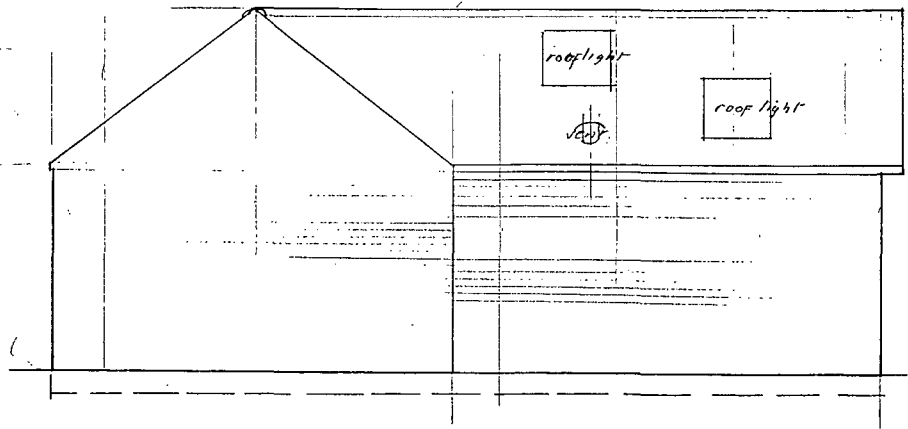

ELEVATION (B)

amendment to original
 planning permission accepted
 SCALE 1:50 Drawg No WS/N. 10
 Oct 1993.