

61 BEDDINGTON RD.

8905141

LONDON BOROUGH OF CAMDEN  
TOWN AND COUNTRY PLANNING ACTS  
23 AUG 1989  
PLANS APPROVED  
ON BEHALF OF THE COUNCIL

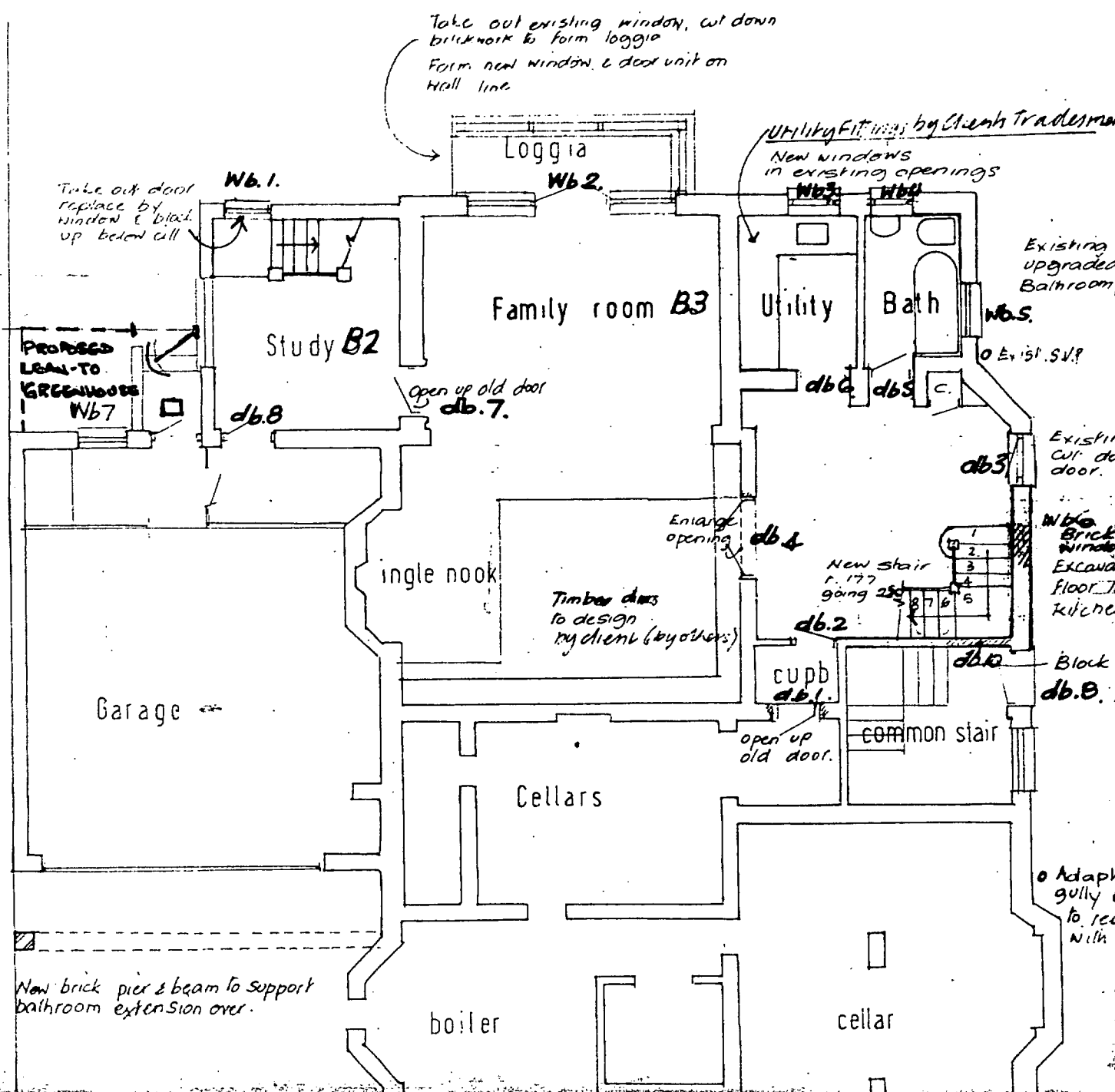

RAILING DESIGN A

Rebuild Parapet

new Bone

new DPC

rebuild walling & new render

RWP & hopper overhauled  
New Lead Chute from Glass roof

Leave Windows Wb3 & 4  
25.1.89

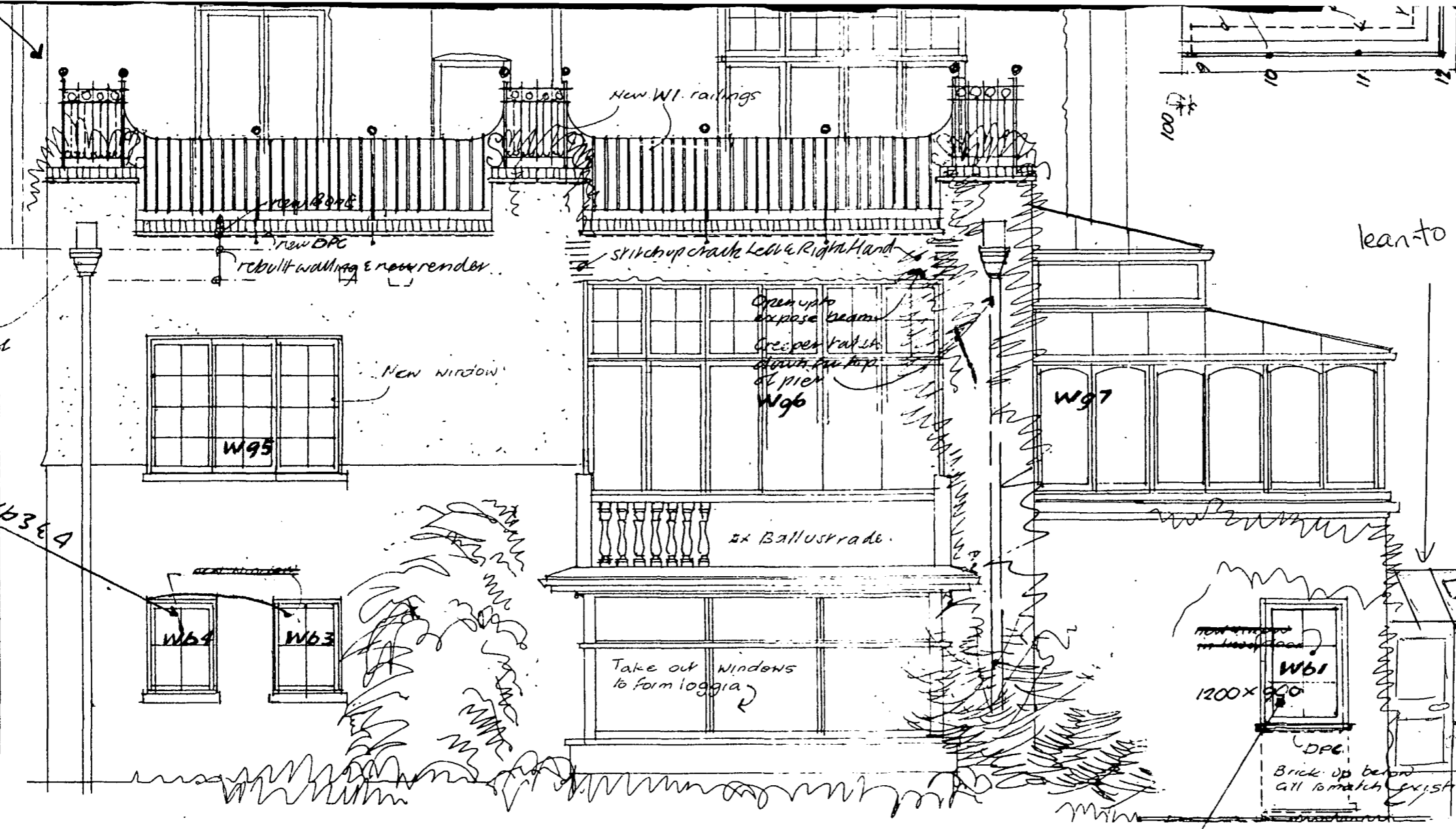

### Garden Elevation

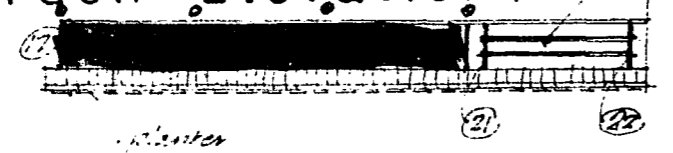
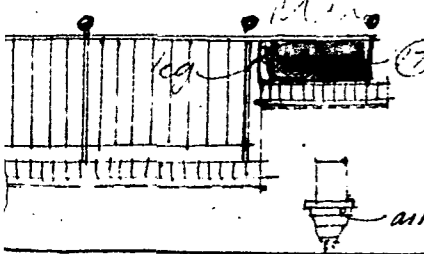

- d Leave Door @ W61 & Windows @ Wb3 & 4 (25.1.89) REFER TO A1 N°1
  - c Updated for tendering Oct 1 88
  - b July 14<sup>th</sup> Scheme simplified
  - a Planning Application
- Figured dimensions only to be taken and all dimensions to be checked on site before any work is put in hand. Scaling off drawings not permitted.

<b>JOB</b> 61 Redington Road, Hampstead, NW.3	<b>RECEIVED</b> 27 JUN 1989 DEPARTMENT
<b>TITLE</b> Revised Elevations	
<b>SCALE</b> 1:50	353/9
<b>DATE</b> December 1987	
<b>ALAN &amp; SYLVIA BLANC</b> F.A.R.I.B.A. Chartered Architects Uphill House Henley Drive Coombe Hill Windsor Surrey KT2 7ED Telephone 01-942 1296	

25.1.89 Rev

Leave Door  
25.1.89

LONDON BOROUGH OF CAMDEN  
PLANNING AND TRANSPORT