

TP 8905124

LONDON BOROUGH OF CROYDON  
TOWN AND COUNTRY PLANNING DEPT  
21 JUN 1989  
PLANS APPROVED  
ON BEHALF OF THE COUNCIL

Rev Date Description  
A JAN 89 RECESSED V TO FLANK WALL OMITTED

Rev Date Description

tasou associates architects  
95 Rosebery Road, Muswell Hill, London N10 2LD.  
Telephone 01-444-4678

Job  
1 REDINGTON GARDENS, NW3

Drawing  
GROUND FLOOR PLAN

Job no 102	Dwg no CL 2	Rev A
Date 21.6.88	Drawn	Scale 1:50

NOTES

1. THIS DRAWING NOT TO BE SCALED OFF.
2. RED FACING BRICKS TO BE:-  
"BEAVER GREEN HANDMADE RESTORATION RED"  
SUPPLIED BY "REDLAND BRICKS LTD".
3. BLUE FACING BRICKS TO BE:-  
"WEALDMADE RESTORATION RED"  
SUPPLIED BY "REDLAND BRICKS LTD".
4. FACING BRICK TO (FLAT RADIAL ARCHES) TO BE:-  
"NON STANDARD SPECIAL FLAT RADIAL ARCH BRICKS"  
"MILTON HALL DARK RED"  
SUPPLIED BY "BUTTERLEY BRICK LTD".
5. THIS DRAWING TO BE READ IN CONJUNCTION WITH ALL RELEVANT PLANS, SECTIONS, DETAILS & SCHEDULES.
6. ALL NEW BRICK CONSTRUCTION IS TO BE NEW EXTENSION ETC. BOND OF BRICKS TO MATCH EXISTING.
7. EXISTING HOUSE WALLS CONSIST OF RED FACING BRICKWORK BUT FOR THE PURPOSE OF THIS DRAWING WALLS LEFT BLANK FOR CLARITY NEW BRICKWORK TO PROPOSED EXTENSIONS/MAKING GOOD TO EXISTING SHOWN HATCHED.



PLAIN CLAY TILES TO MATCH EXISTING TO ALL FITCHED ROOFS & DORMERS.

TIMBER FACING CORNICE, DETAILS TO MATCH EXISTING POSSIBLE RE-USE OF EXISTING CORNICE & DETAILS TAKEN DOWN FROM SIDE OF MAIN HOUSE.

4TH COURSE HIGH FLAT RADIAL ARCH TO MATCH EXISTING

2ND BRICK WIDE BRICK QUINNS TO MATCH EXISTING.

PLINTH STRETCHER/HEADER COURSE IN "WEALDMADE RESTORATION RED" SEE DWG NO D/15

"WEALDMADE RESTORATION RED" FACING BRICKS

NEW RETAINING/FREE STANDING BRICK WALL WITH DOUBLE CANT BRICK COPING ON "LEAD CORE" DPC SEE DWG NO EW/03 FOR FURTHER DETAILS.

MAKE GOOD PLANTER IN BRICKS & DETAIL TO MATCH EXISTING.

NEW RETAINING/FREE STANDING WALL WITH DOUBLE CANT BRICK COPING ON "LEAD CORE" DPC SEE DWG NO EW/03 FOR DETAILS OF FOUNDS ETC.

MAKE GOOD TO EXISTING DOOR OPENING IN BRICKS & BOND TO MATCH EXISTING.

NEW FLAT RADIAL ARCH TO MATCH EXISTING.

NEW "HAUNCHWOOD SMOOTH BLUE" BRICK SKIN OF PLINTH HEADER/STRETCHER COURSE BONDED TO EXISTING FACE BY GALV' M.S. CRAMPS @ 450mm VERTICALLY & 900 HORIZONTALLY TO MATCH EXISTING OPPOSITE.

LONDON BOROUGH OF CAMDEN  
TOWN AND COUNTRY PLANNING ACTS  
21 JUN 1989  
PLANS APPROVED  
ON BEHALF OF THE COUNCIL

Rev	Date	Description
A	DEC 88	FACING BRICKS TO EXTENSION ALTERED TO "WEALDMADE RESTORATION RED"

tasou associates architects  
95 Rosebery Road, Muswell Hill, London N10 2LD.  
Telephone 01-444-4678

Job  
1 REDINGTON GARDENS, NW 3

Drawing  
PROPOSED FRONT ELEVATION

Job no	Dwg no	Rev	Scale
102	L	15	1:50
Date	Drawn	Compiled	Scale
30.8.88			1:50

TP 8905124

NOTES

1. THIS DRAWING NOT TO BE SCALED
2. THIS DRAWING TO BE READ IN CONJUNCTION WITH ALL RELEVANT PLANS, SECTIONS, DETAILS & SCHEDULES.
3. SEE DWG NO L/15 FOR DESCRIPTION OF BRICK TYPES ETC.
4. EXISTING HOUSE WALLS CONSIST OF RED FACING BRICK WORK BUT FOR THE PURPOSE OF THIS DRAWING, WALLS LEFT BLANK FOR CLARITY NEW BRICKWORK TO PROPOSED EXTENSIONS/ MAKING GOOD TO EXISTING ETC SHOWN HATCHED



LONDON BOROUGH OF CAMDEN  
TOWN AND COUNTRY PLANNING ACTS  
21 JUN 1989  
PLANS APPROVED  
ON BEHALF OF THE COUNCIL

Rev	Date	Description
A	DEC 88	FACING BRICKS TO EXTENSION ALTERED TO "WEALDMADE RESTORATION REDS". RECESSED WINDOW TO FLANK WALL ALTERED

**tasou associates architects**  
95 Rosebery Road, Muswell Hill, London N10 2LD.  
Telephone 01-444-4678

Job  
**1 REDINGTON GARDENS, NW3**

Drawing  
**PROPOSED EAST ELEVATION**

Job no	Dwg no	16	Rev
102	L		A
Date	Drawn	Computed	Scale
31.8.88			1:50

NOTES

1. THIS DRAWING NOT TO BE SCALED.
2. THIS DRAWING TO BE READ IN CONJUNCTION WITH ALL RELEVANT PLANS, SECTIONS, DETAILS & SCHEDULES.
3. SEE DWG NO L/15 FOR DESCRIPTION OF BRICK TYPES, ETC.
4. EXISTING HOUSE WALLS CONSIST OF RED FACING BRICKWORK BUT FOR THE PURPOSE OF THIS DRAWING WALLS LEFT BLANK FOR CLARITY. NEW BRICKWORK TO PROPOSED EXTENSION SHOWN HATCHED.



LONDON COUNTY OF MIDDLESEX  
TOWN AND COUNCIL OF GREENWICH  
21 JUN 1989  
PLANS APPROVED  
ON BEHALF OF THE COUNCIL

TP 8905124

Rev	Date	Description
A	27.1.89	WINDOW HEAD TO WF 8 CHANGED TO QUOINER COURSE
A	DEC 88	FACING BRICK TYPE TO EXTENSIONS ALTERED TO "WEALD MADE RESTORATION REDS"

**tasou associates architects**  
95 Rosebery Road, Muswell Hill, London N10 2LD.  
Telephone 01-444-4678

Job  
**1 REDINGTON GARDENS, NW3**

Drawing  
**PROPOSED REAR ELEVATION**

Job no	Dwg no	Rev	
102	L 17		
Date	Drawn	Compiled	Scale
30.8.88			1:50



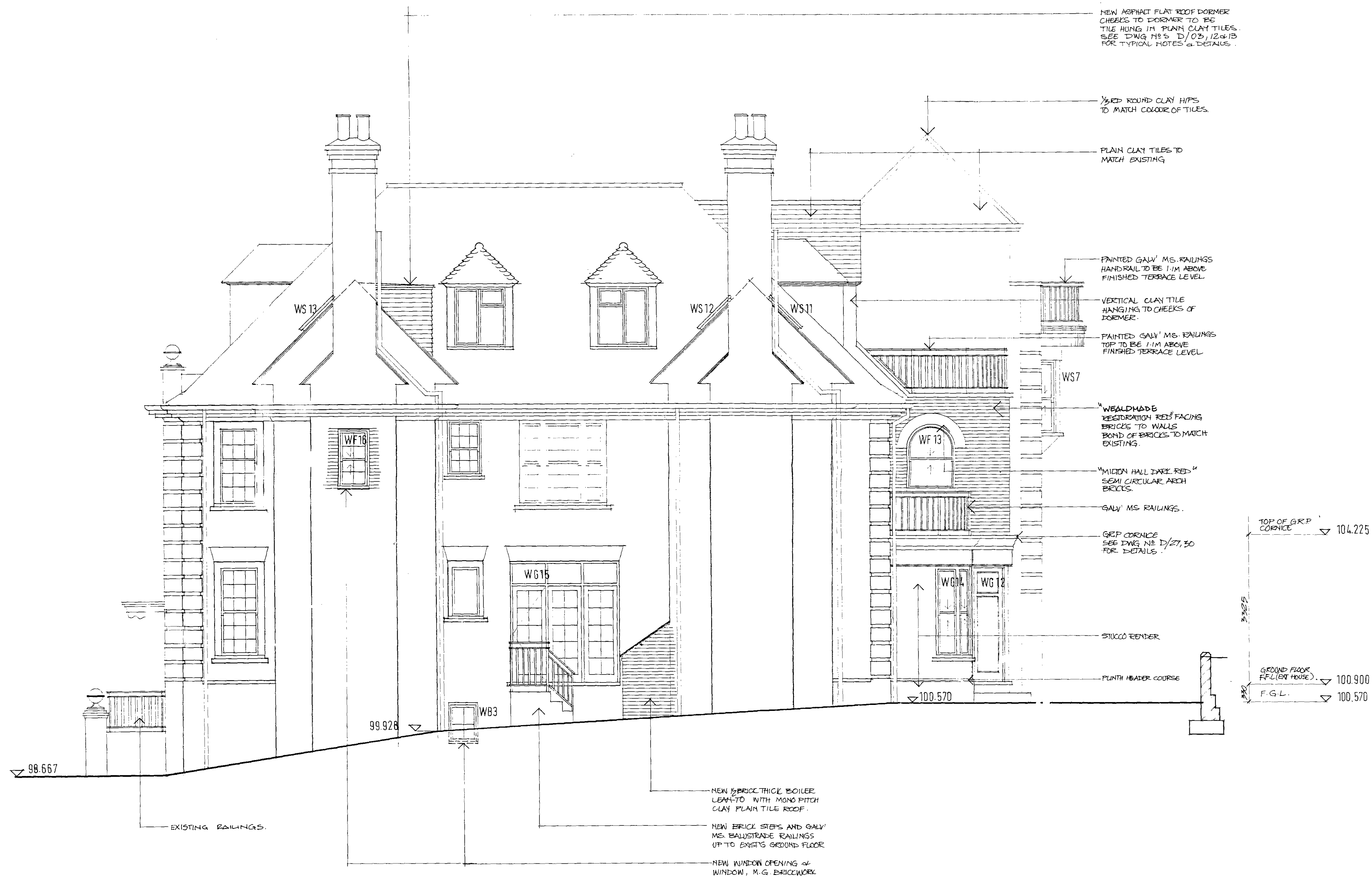

**NOTES**

1. THIS DRAWING NOT TO BE SCALED.
2. THIS DRAWING TO BE READ IN CONJUNCTION WITH ALL RELEVANT PLANS, SECTIONS, DETAILS & SCHEDULES.
3. SEE DWG NO L/15 FOR DESCRIPTION OF BRICK TYPES ETC.
4. EXISTING HOUSE WALLS CONSIST OF RED FACING BRICKWORK BUT FOR THE PURPOSE OF THIS DRAWING WALLS LEFT BLANK FOR CLARITY NEW BRICKWORK TO PROPOSED EXTENSIONS/MAKING GOOD TO EXISTG SHOWN HATCHED.

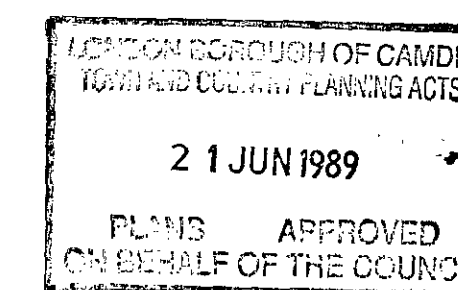

TP 8905124

Rev	Date	Description
A	DEC 88	FACING BRICKS TO EXTENSION ALTERED TO "WELDMADE RESTORATION REDS"
<p><b>tasou associates architects</b>          95 Rosebery Road, Muswell Hill, London N10 2LD.          Telephone 01-444-4678</p>		
<p>Job  <b>1 REDINGTON GARDENS, NW3</b></p>		
<p>Drawing  <b>PROPOSED WEST ELEVATION</b></p>		
Job no	Dwg no	1
102	L	18
Date	Drawn	Completed
31.8.88		
Rev	Scale	
A	1:50	