

PROPOSED BASEMENT PLAN - SWIMMING POOL

LONDON BOROUGH OF CAMDEN
 TOWN AND COUNTRY PLANNING ACTS
 - 4 FEB 1988
 APPROVED
 PLANS ~~NOT APPROVED~~
 ON BEHALF OF THE COUNCIL

CASE COPY

MR AND MRS J. GARDINER	
ADMIRAL'S HOUSE N.W. 3	
PROPOSED BASEMENT PLAN - SWIMMING POOL	
SCALE 1:50	OCT. '87 C.L.
DRAWING No. 035/03	NATHANIEL GEE RIBA ARCHITECT <small>10 HANBURY SQUARE LONDON W.1P 1AA STAMFORD SQUARE LONDON E.8 3JF TEL. 01-763 6665</small>

HB 8770402
 TP 8703109

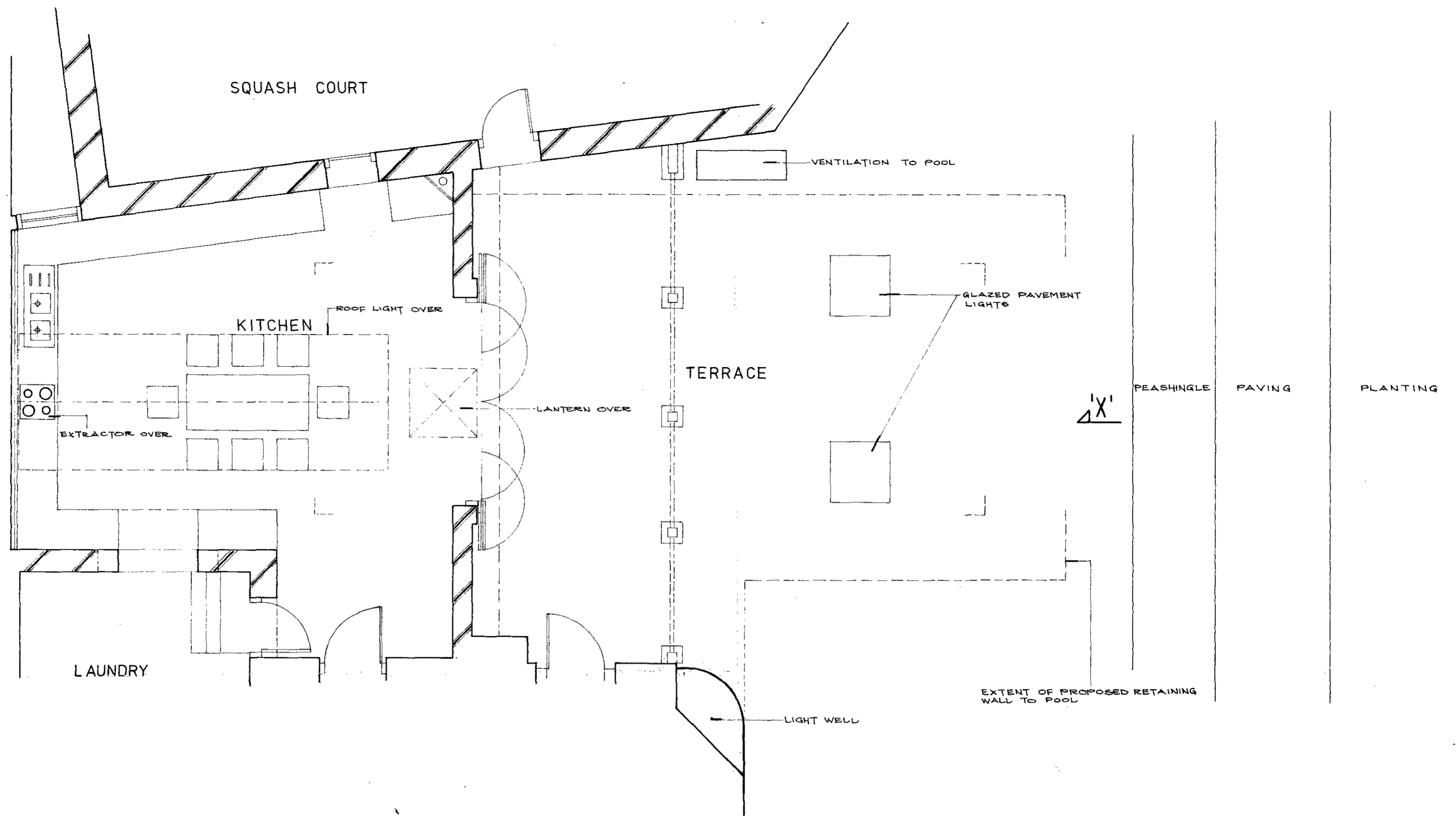

LONDON BOROUGH OF CAMDEN
 TOWN AND COUNTRY PLANNING ACTS
 - 4 FEB 1988
 PLANS ~~NOT APPROVED~~ APPROVED
 ON BEHALF OF THE COUNCIL

CASE COPY

HB 8770402
 TP 8703109

MR AND MRS J. GARDINER	
ADMIRAL'S HOUSE N.W. 3	
GROUND FLOOR PLAN TO KITCHEN AREA AS PROPOSED	
SCALE 1:50	OCT. '87 C.L.
DRAWING No. 035/04	NATHANIEL OBEY M.A. ARCHITECT

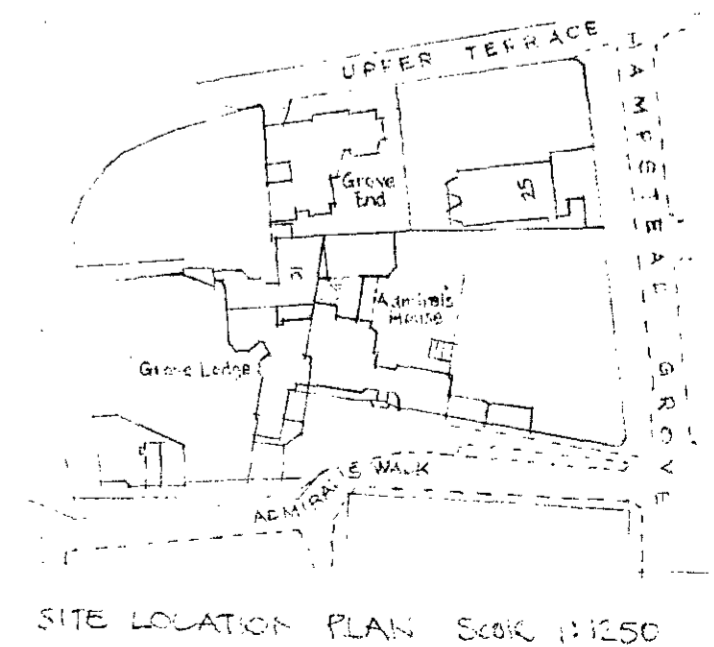

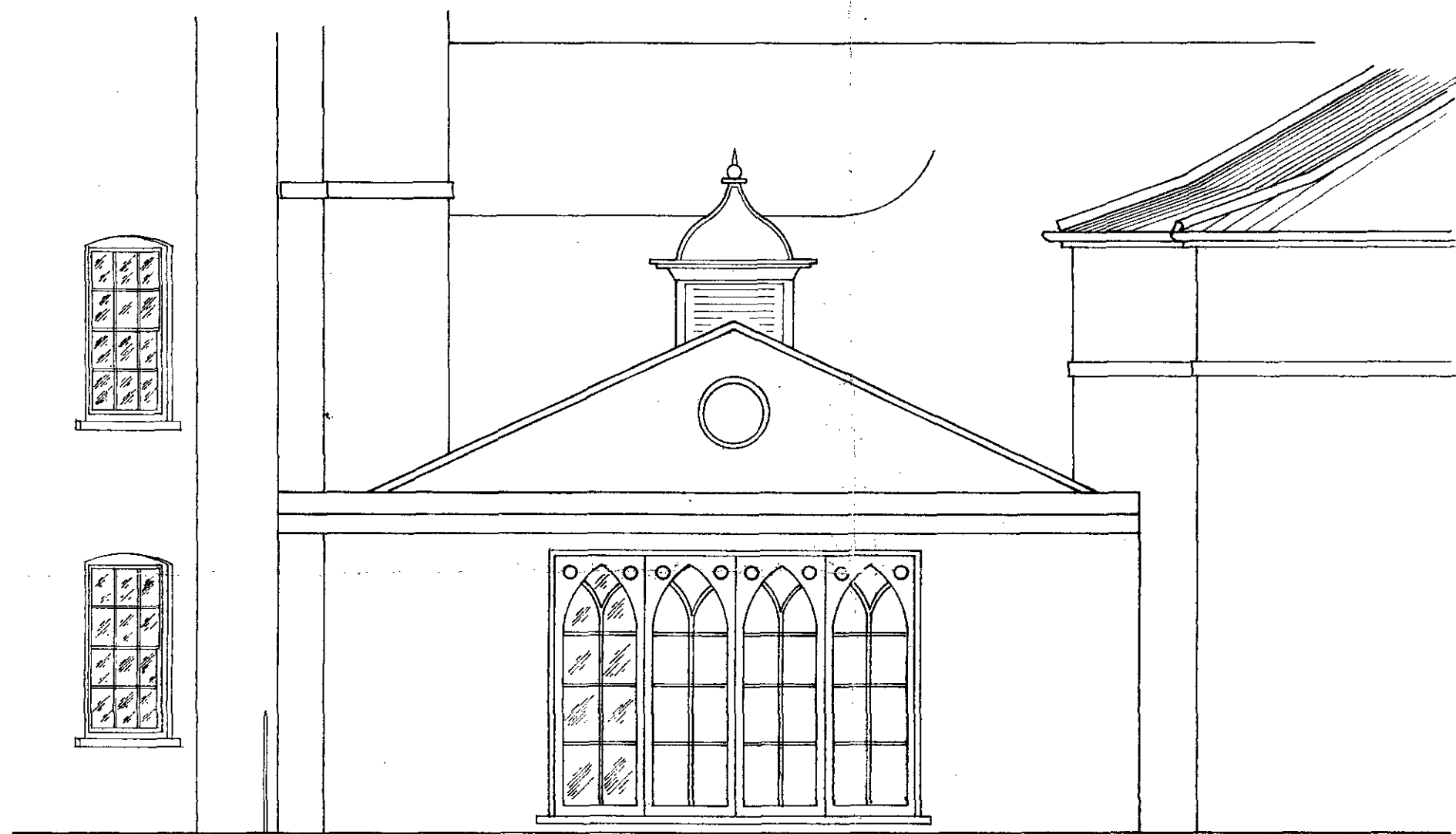

LONDON BOROUGH OF CAMDEN
 TOWN AND COUNTRY PLANNING ACTS
 - 4 FEB 1988
 APPROVED
 PLANS NOT APPROVED
 ON BEHALF OF THE COUNCIL

CASE COPY

1 HB 377040216

1 TP 870310916

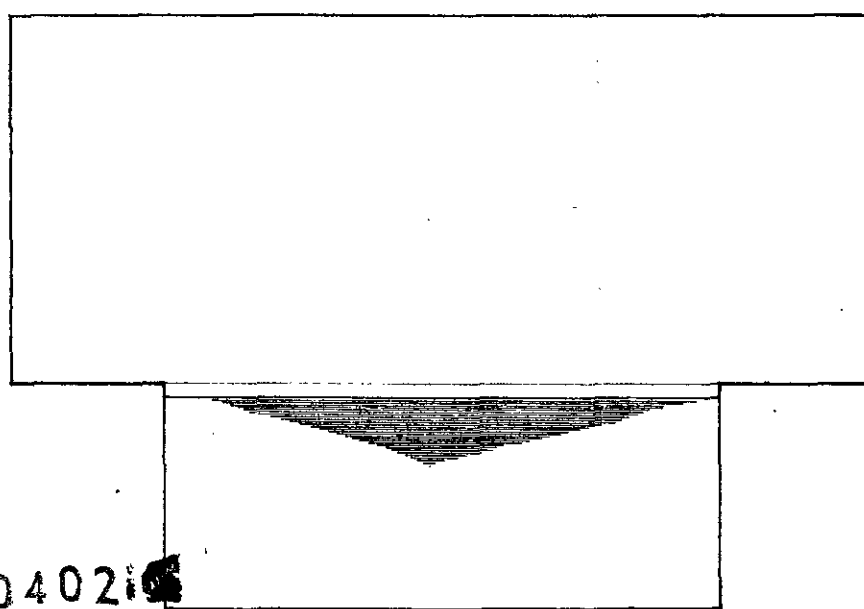

PROPOSED ELEVATION

MR AND MRS J. GARDINER	
ADMIRAL'S HOUSE N.W. 3	
PROPOSED ELEVATION AT 'X'	
SCALE 1:50	OCT. 187 CL.
DRAWING No. 035/05	NATHANIEL GEE RIBA ARCHITECT <small>PRINTED AND PUBLISHED BY THE ARCHITECTS' ASSOCIATION OF GREAT BRITAIN AND IRELAND</small>