

This drawing is not to be scaled.
Only figured and calculated
dimensions to be worked to.

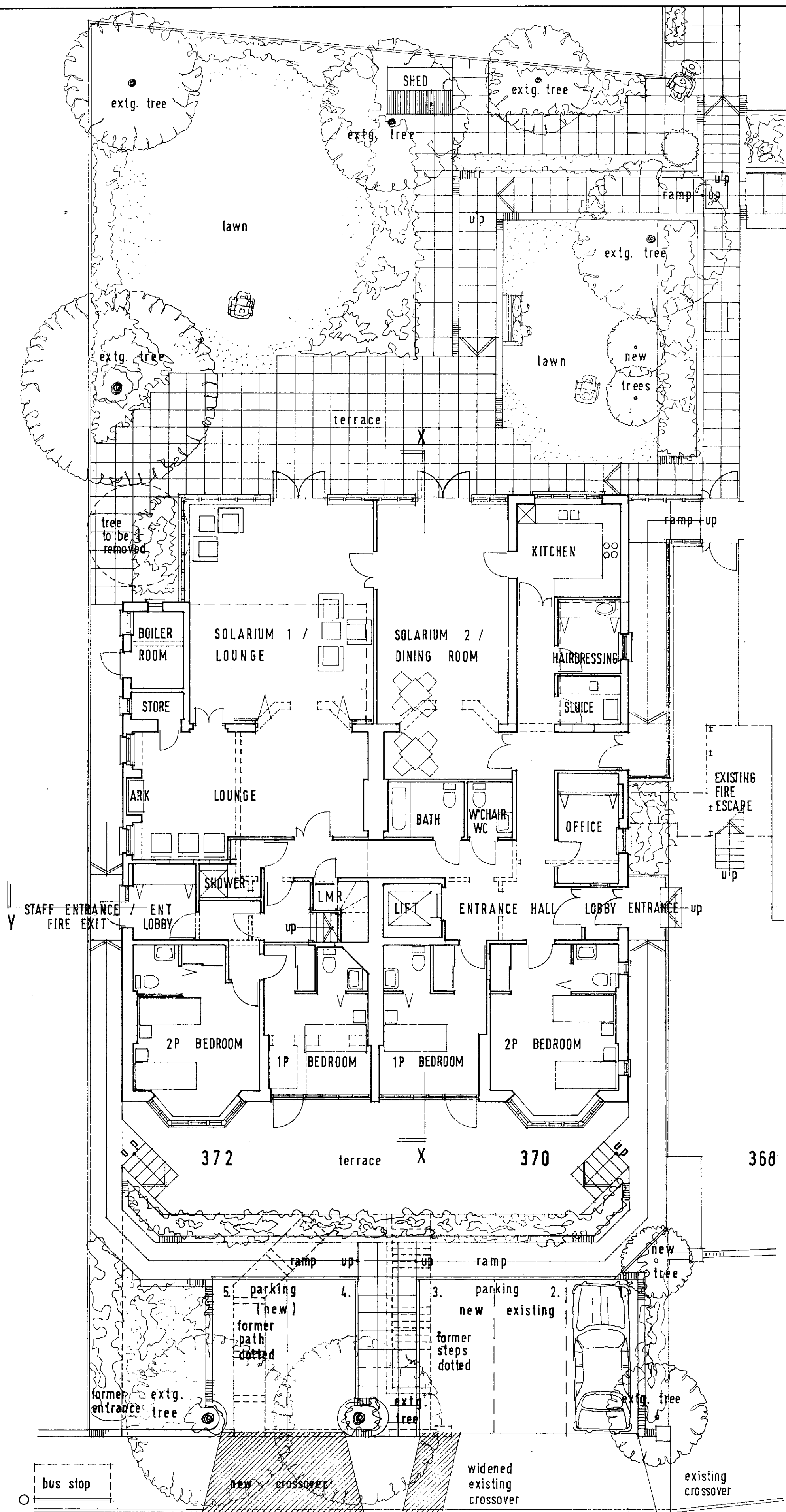

GROUND FLOOR
2 X 2P } 6 BEDS
2 X 1P }

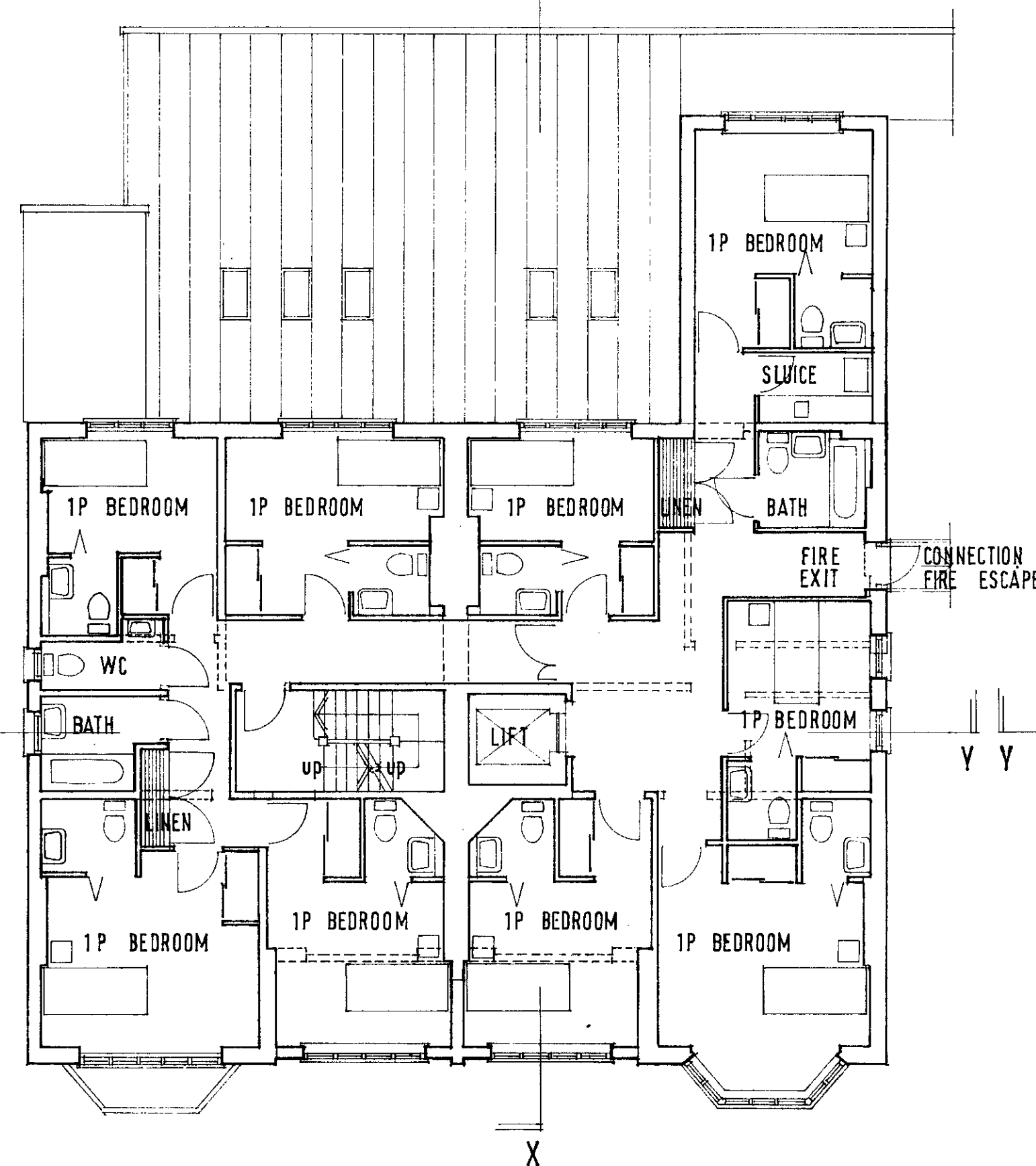
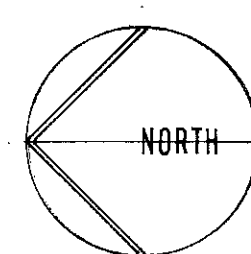

FIRST FLOOR
9 X 1P BEDS

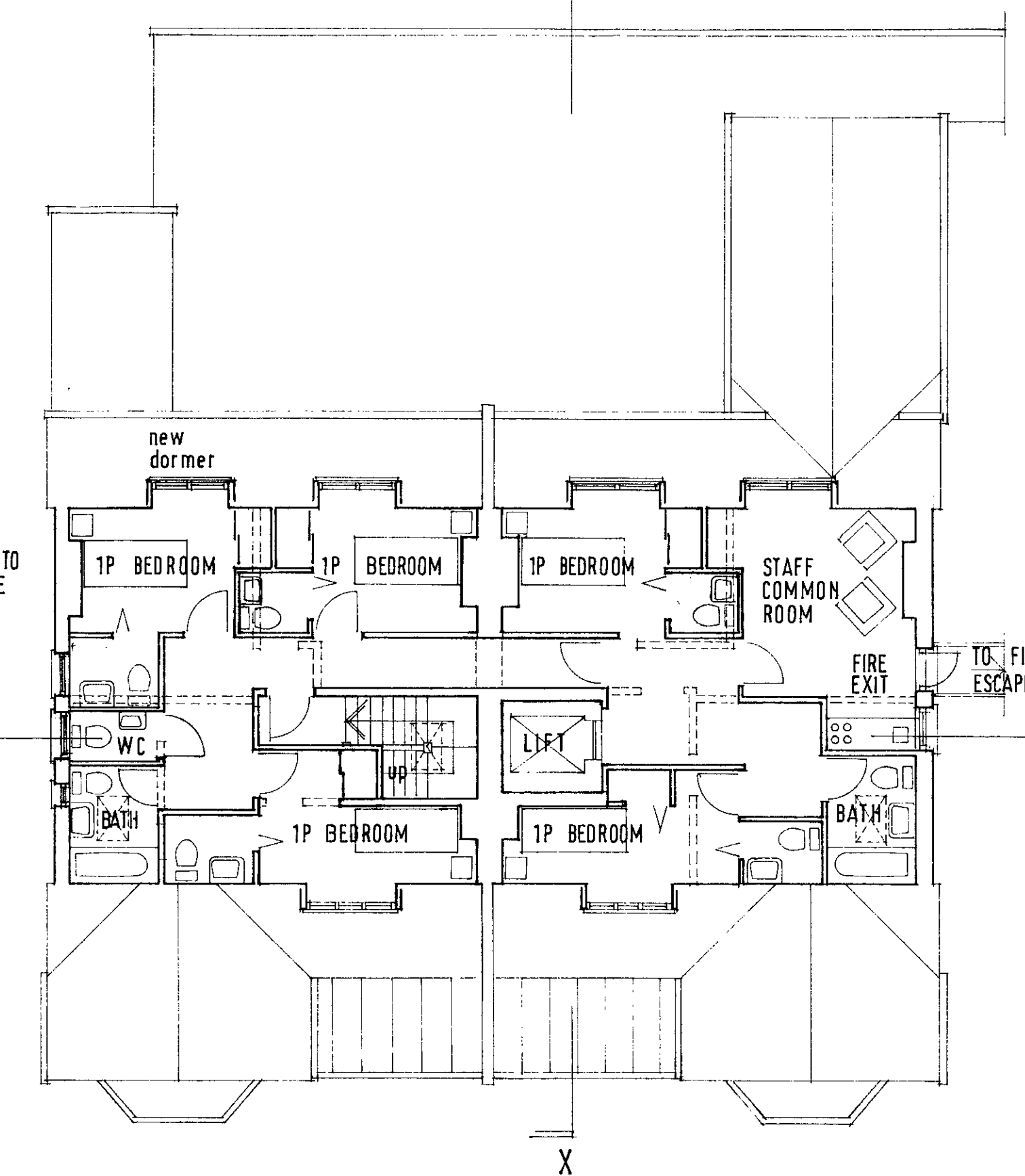
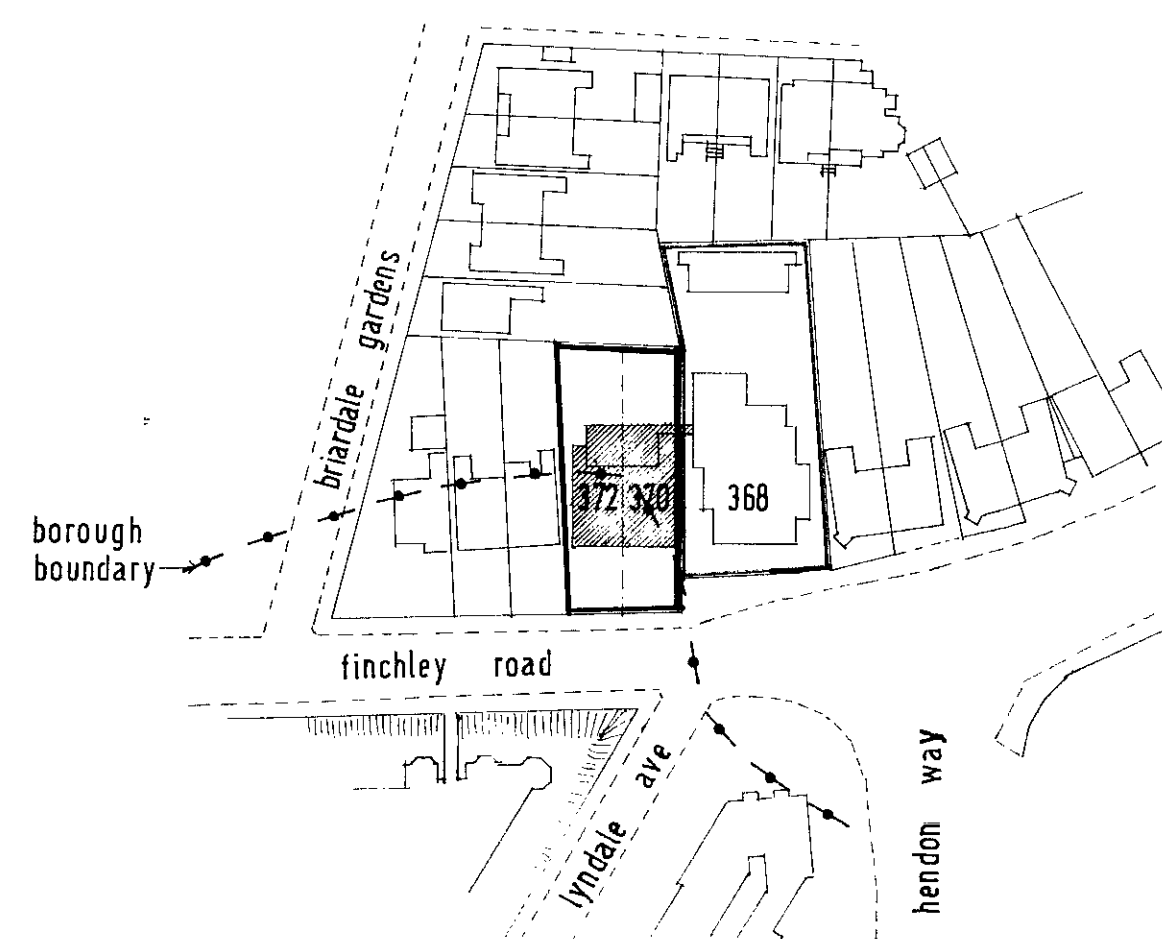

SECOND FLOOR
5 X 1P BEDS (STAFF)

no.	date	revisions

TP8700688

370 / 372 FINCHLEY ROAD
LONDON NW3
PROPOSED CONVERSION

FLOOR PLANS

ALEXANDER FLINDER ASHLEY
PARTNERSHIP Architects

Tudor House, Llanvanor Road,
London NW2 2AR Tel. 01 458 9477

scale	drawn by	date
1:100 / 1:1250	AS	MARCH 87

drawing no.
917 / 13

This drawing is not to be scaled.
Only figured and calculated
dimensions to be worked to.

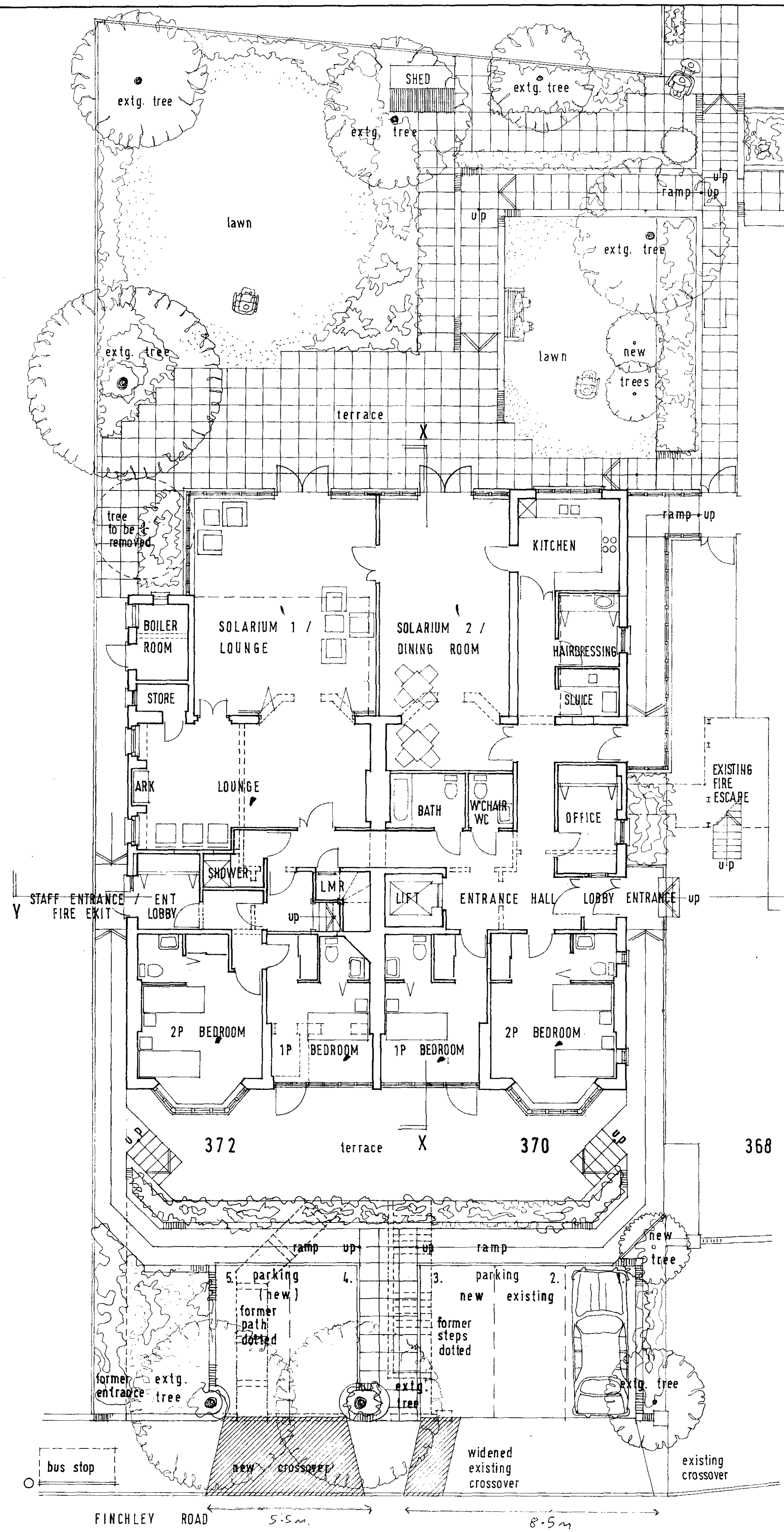

GROUND FLOOR

2 X 2P } 6 BEDS
2 X 1P }

FIRST FLOOR

9 X 1P BEDS

SECOND FLOOR

5 X 1P BEDS (STAFF)

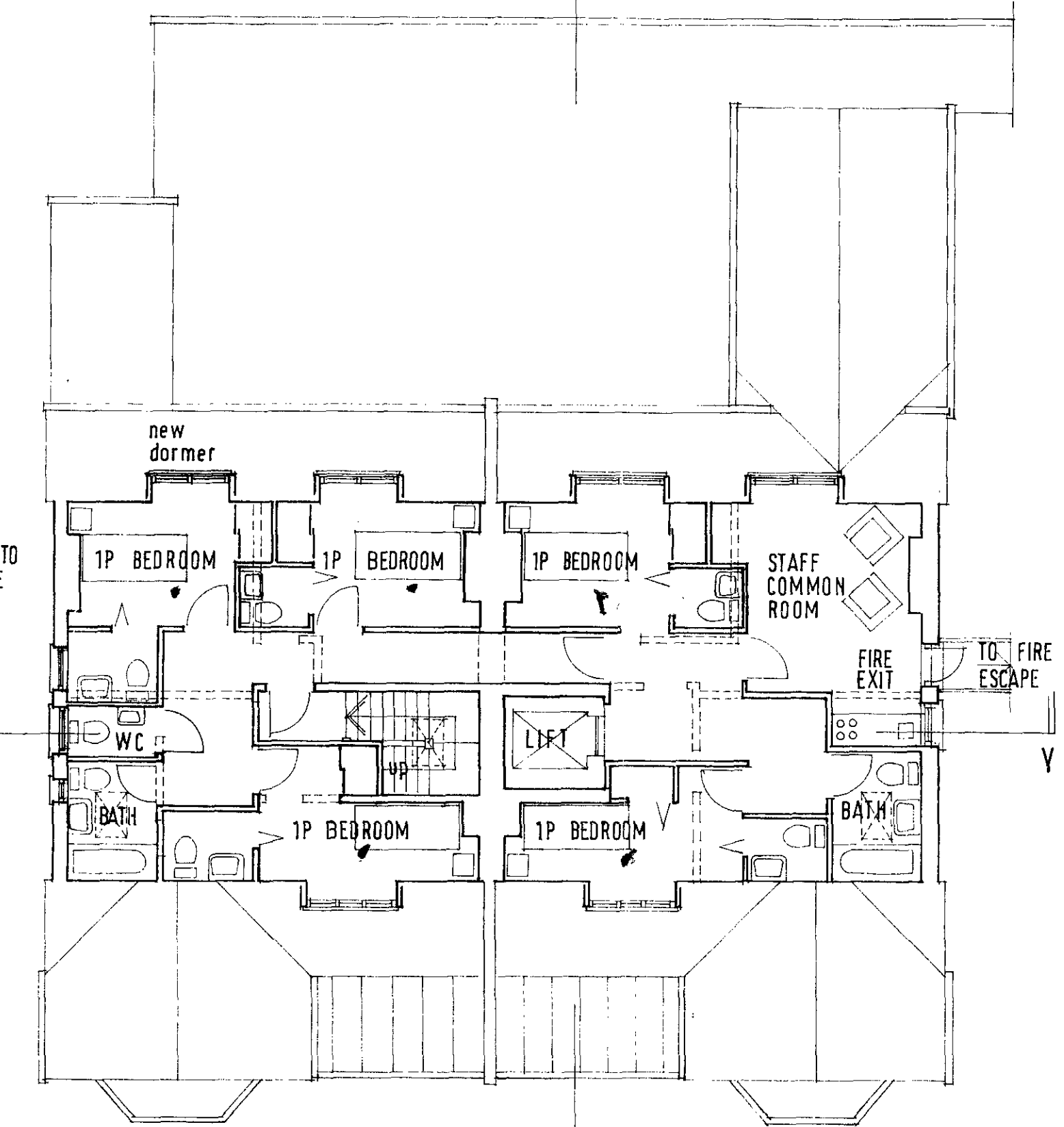
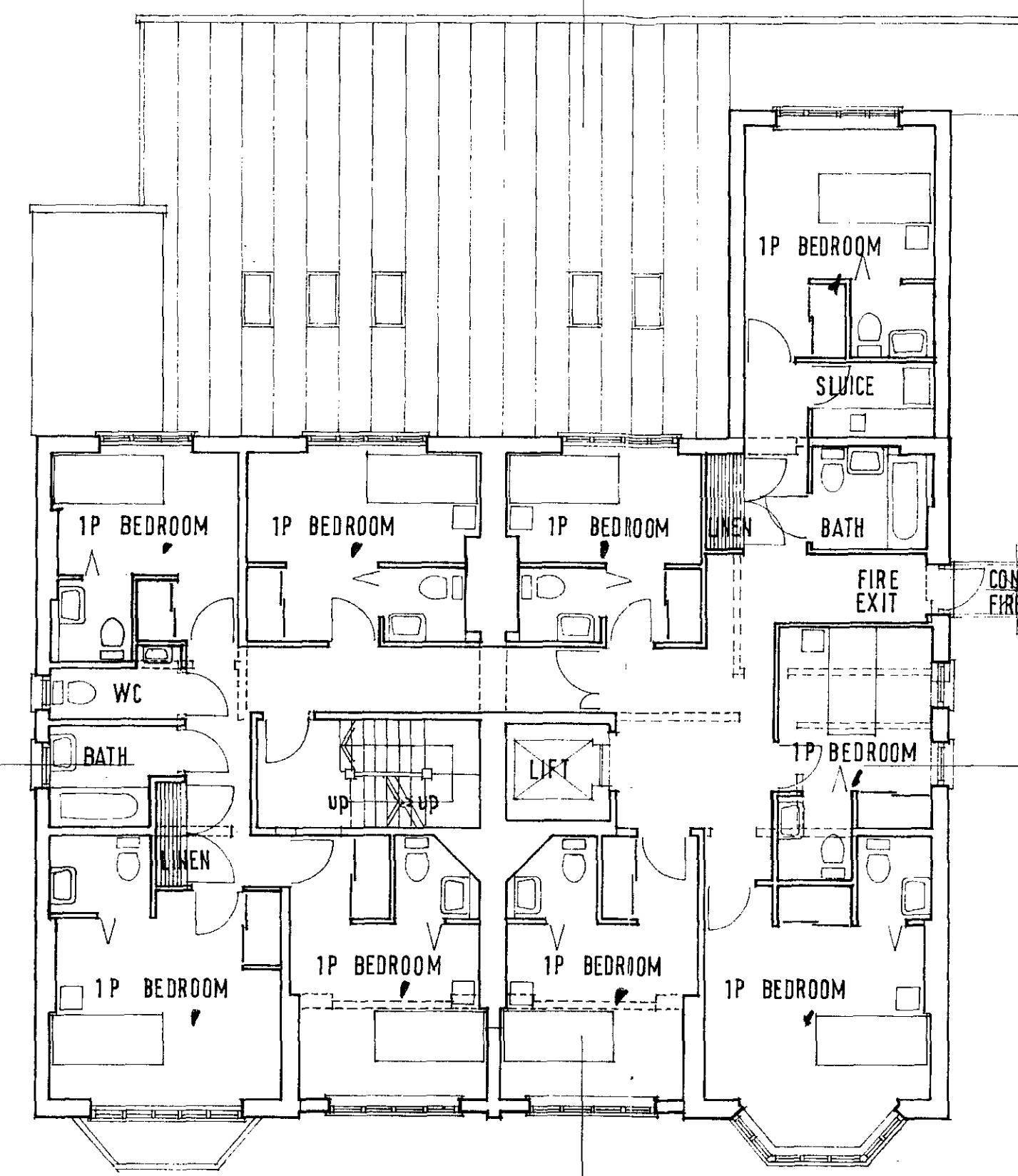
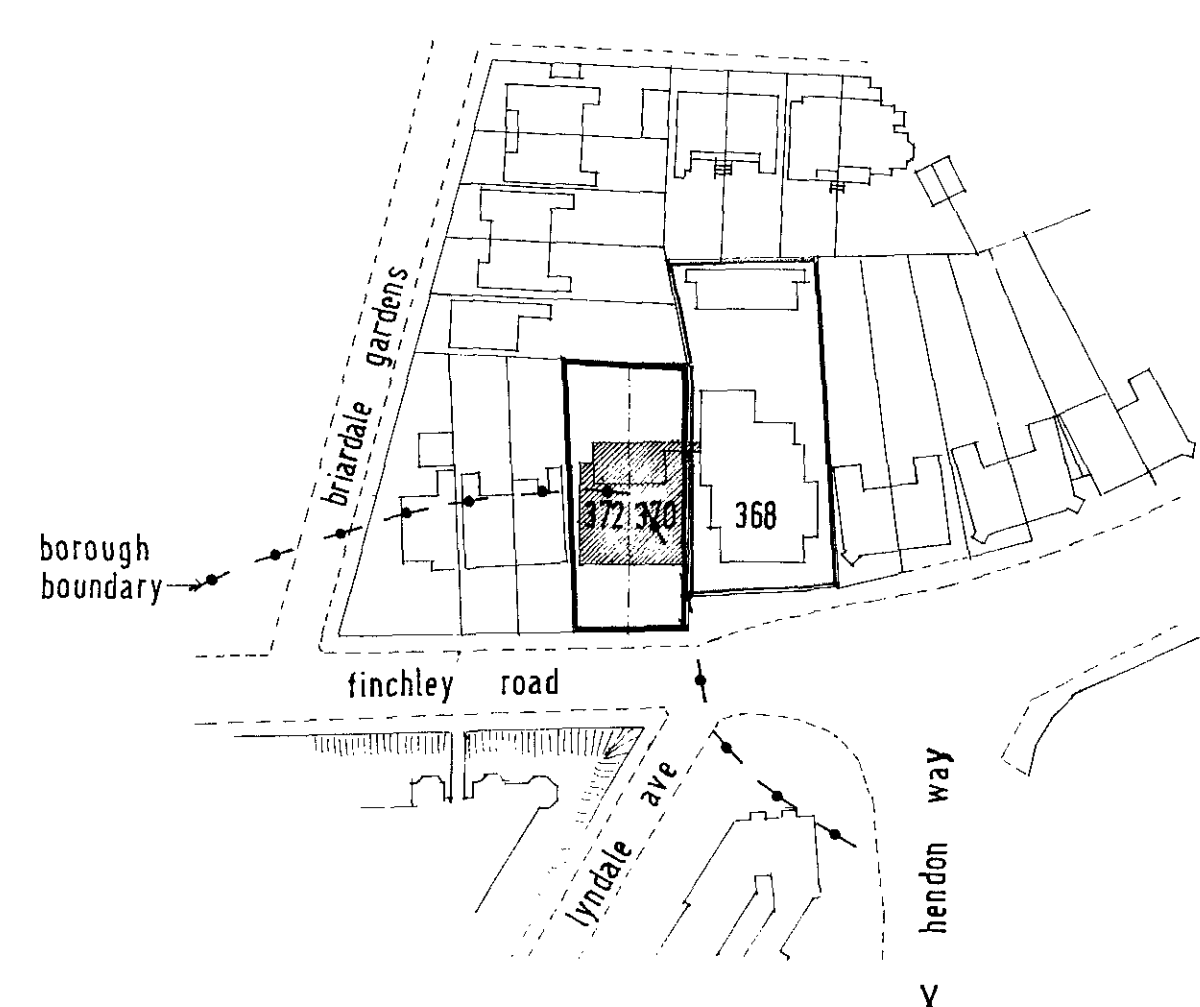
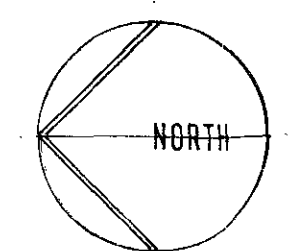

no.	date	revisions

LONDON BOROUGH OF CAMDEN
TOWN AND COUNTRY PLANNING ACTS
30 JUL 1987
APPROVED
PLANS ~~NOT APPROVED~~
ON BEHALF OF THE COUNCIL

TP 8700688

370 / 372 FINCHLEY ROAD
LONDON NW3
PROPOSED CONVERSION

FLOOR PLANS

ALEXANDER FLINDER ASHLEY
PARTNERSHIP Architects

Tudor House, Llanvanor Road,
London NW2 2AR Tel. 01 458 9477

scale	drawn by	date
1:100 / 1:1250	AS	MARCH 87

drawing no.
917 / 13

This drawing is not to be scaled.
Only figured and calculated
dimensions to be worked to.

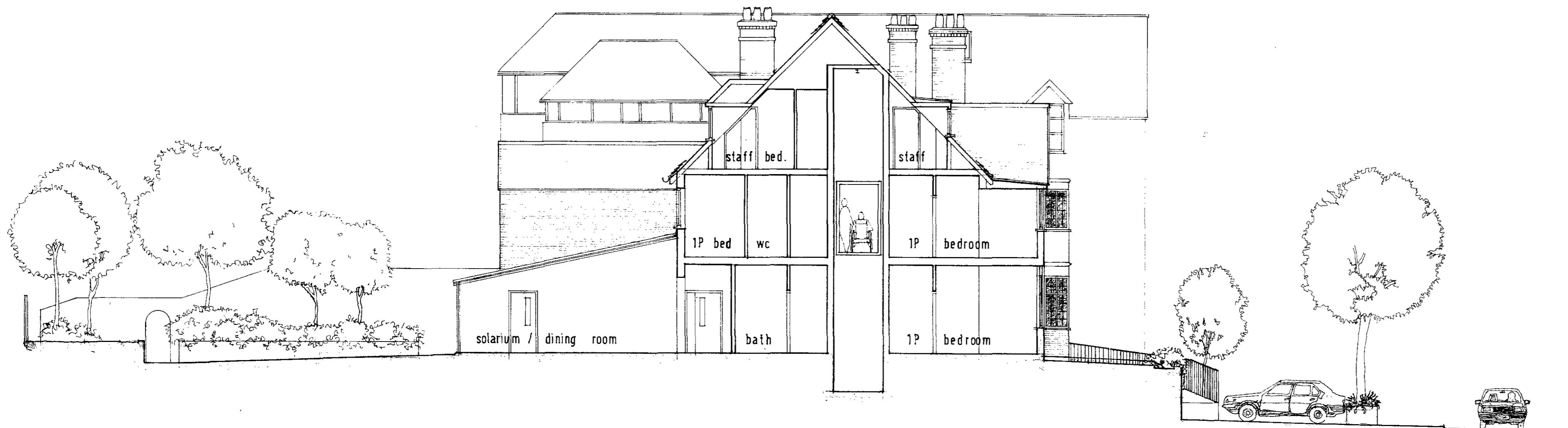

SECTION X-X

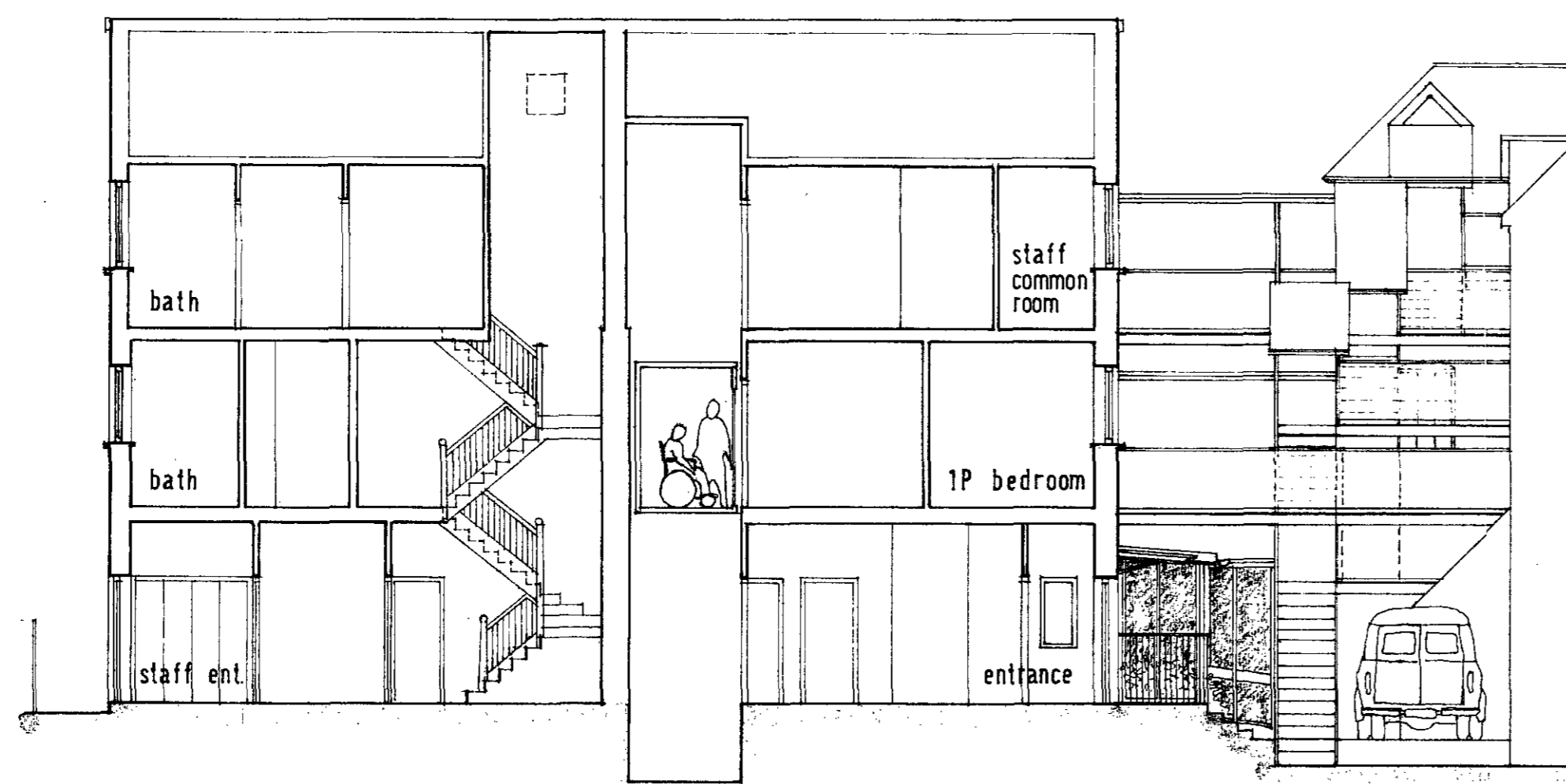

SECTION Y-Y

no.	date	revisions

LONDON BOROUGH OF CAMDEN
TOWN AND COUNTRY PLANNING ACTS
30 JUL 1987
PLANS ~~NOT APPROVED~~ APPROVED
ON BEHALF OF THE COUNCIL

TP 8700688

370/372 FINCHLEY ROAD
LONDON NW3
PROPOSED CONVERSION

SECTIONS

ALEXANDER FLINDER ASHLEY
PARTNERSHIP Architects

Tudor House, Llanvanor Road,
London NW2 2AR Tel. 01 458 9477

scale	drawn by	date
1:100	AS	MARCH 87

drawing no.
917 / 14

This drawing is not to be scaled.
Only figured and calculated
dimensions to be worked to.



368

370

372

EAST ELEVATION



372

370

368

WEST ELEVATION

no.	date	revisions

LONDON BOROUGH OF CAMDEN
TOWN AND COUNTRY PLANNING ACTS
30 JUL 1987
APPROVED
PLANS NOT APPROVED
ON BEHALF OF THE COUNCIL

TP 87 00688

370 / 372 FINCHLEY ROAD,
LONDON NW3 -
PROPOSED CONVERSION

ELEVATIONS

Alexander Flinder Ashley
Partnership
Architects
Tudor House, Llanvanor Road
London NW2 2AR 01 458 9477

scale 1 100	drawn by MBB / AS	date
----------------	-------------------------	------

drawing no. 917/ 15

This drawing is not to be scaled.
Only figured and calculated
dimensions to be worked to.



no.	date	revisions

LONDON BOROUGH OF HAVINGHAM
TOWN AND COUNTRY PLANNING DEPARTMENT
30 JUL 1987
PLANS ~~NOT APPROVED~~ APPROVED
ON BEHALF OF THE COUNCIL

TP 8700688

370 / 372 FINCHLEY ROAD,
LONDON NW3

ELEVATIONS

ALEXANDER FLINDER ASHLEY
PARTNERSHIP Architects

Tudor House, Llanvanor Road,
London NW2 2AR Tel. 01 458 9477

scale	drawn by	date
1 : 50	HB	MARCH '87

drawing no.
917 / 16

This drawing is not to be scaled.
Only figured and calculated
dimensions to be worked to.

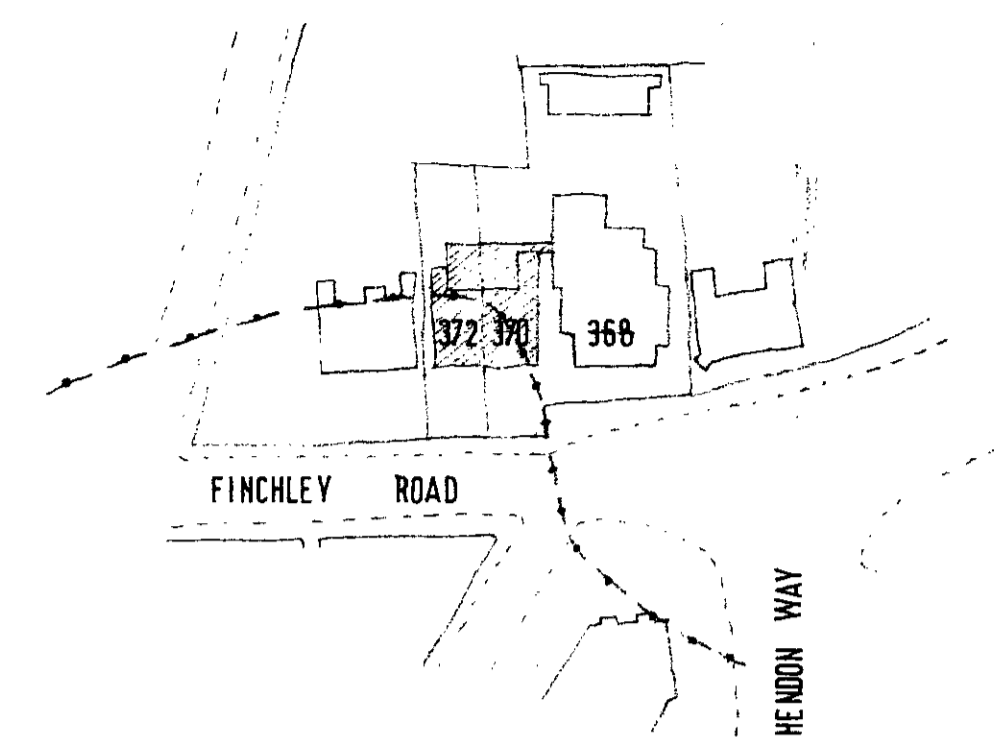
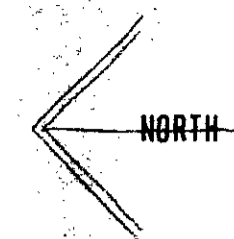

LOCATION

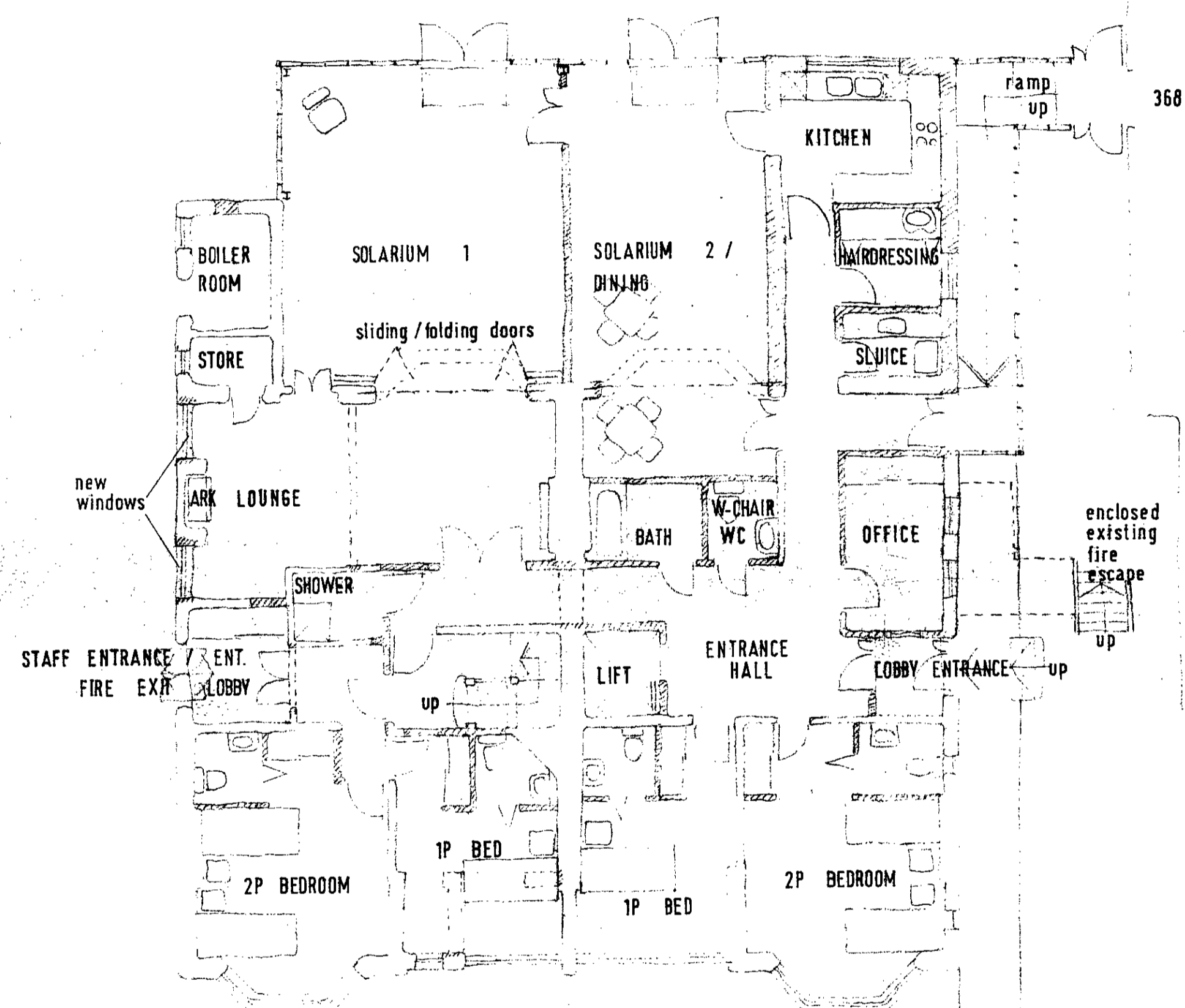

372 370
GROUND FLOOR

2 x 2P } 6 BEDS
2 x 1P

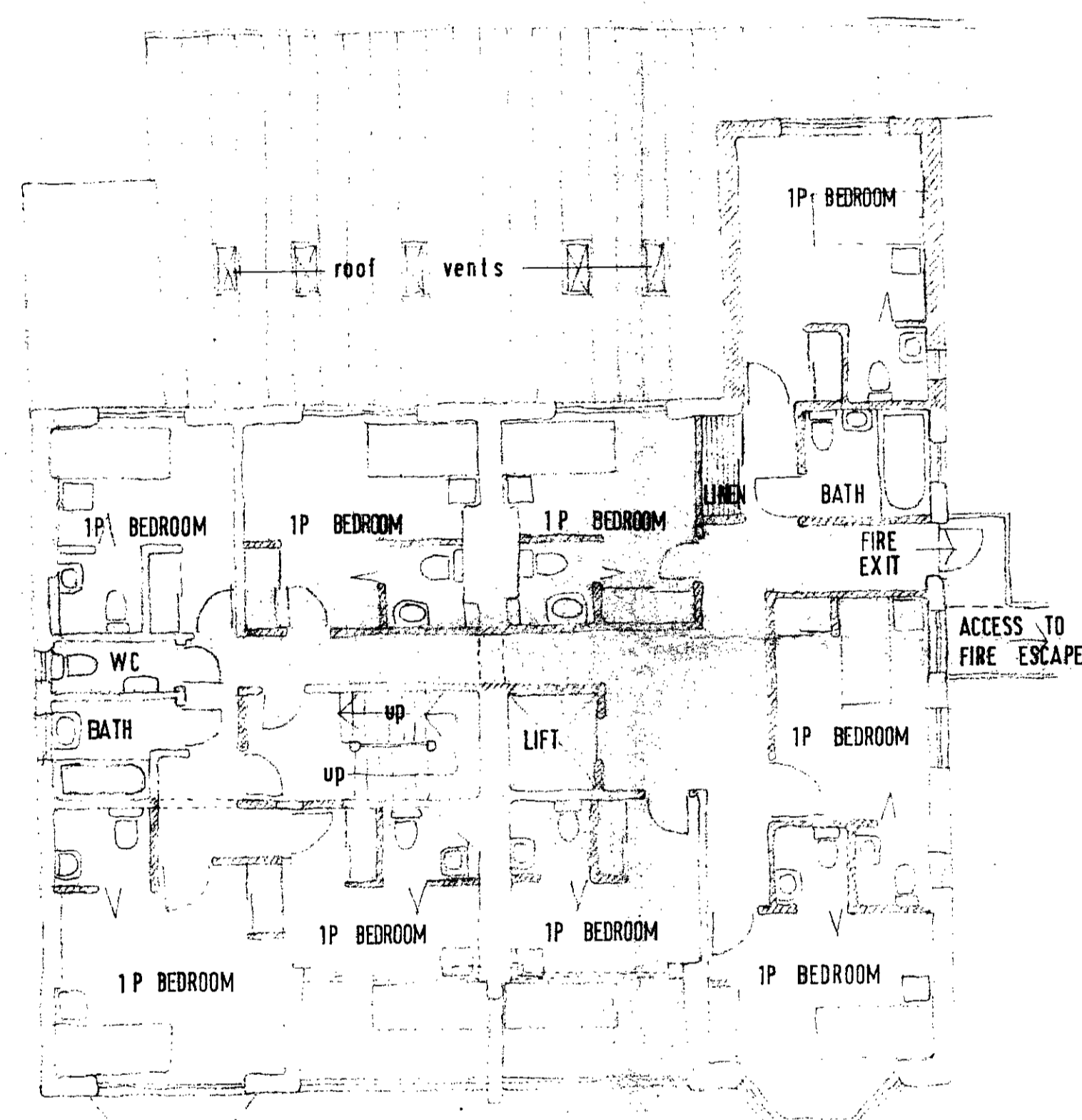

372 370
FIRST FLOOR

9 x 1P BEDS

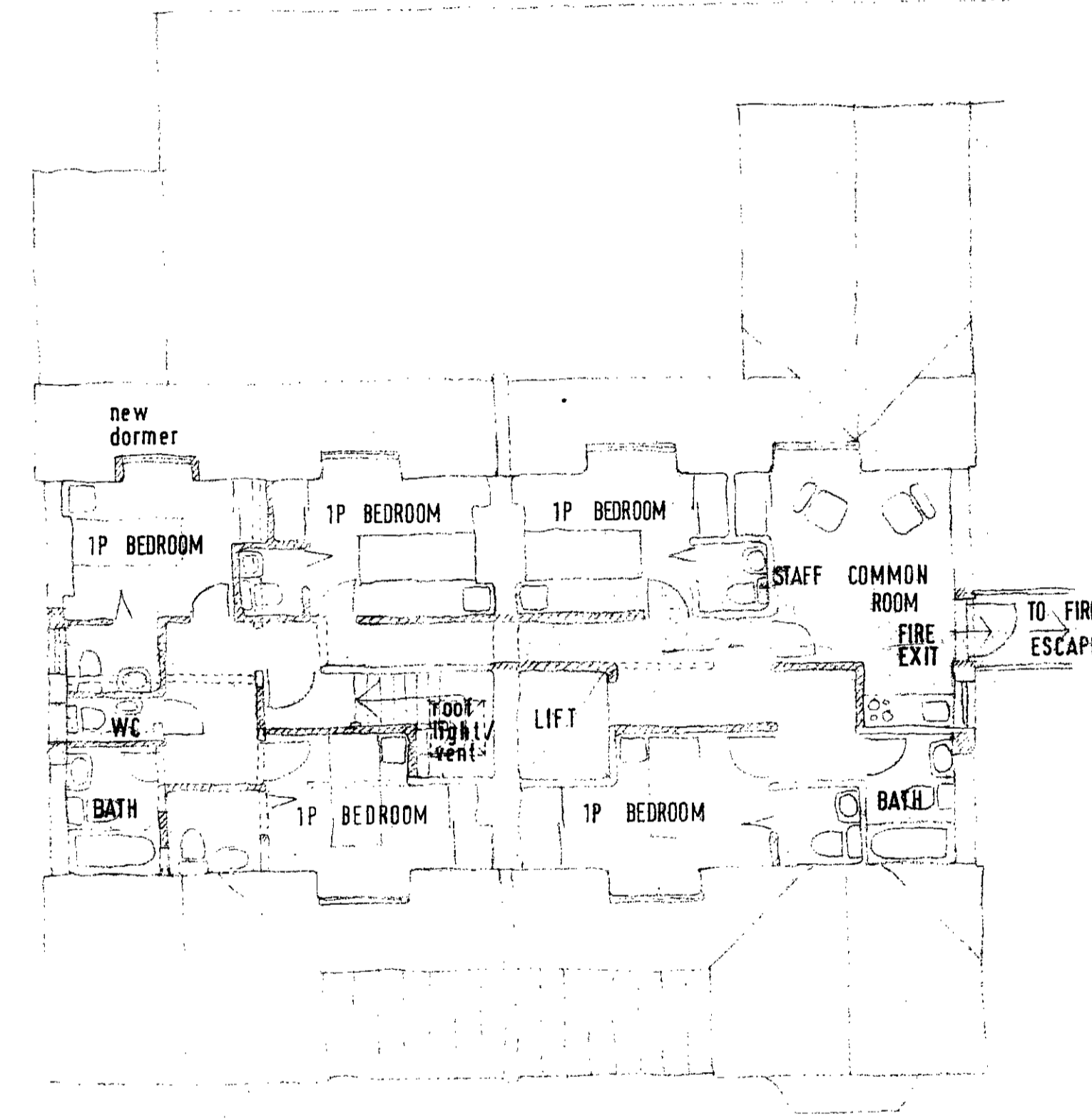

372 370
SECOND FLOOR

5 x 1P (STAFF)

no.	date	revisions
A	23.1.87	client's approved revisions as previously shown in sketch drawing nos 917 / 11 + 12
B	28.1.87	further internal planning revisions.
C	2.2.87	ditto + bi-fold doors to en suite toilets

PLANNING AND CONSTRUCTION
24 FEB 1987
RECEIVED
ACK.

370 / 372 FINCHLEY ROAD
LONDON NW 3

SKETCH PROPOSALS

ALEXANDER FLINDER ASHLEY
PARTNERSHIP Architects

Tudor House, Llanvanor Road,
London NW2 2AR Tel. 01 458 9477

scale	drawn by	date
1:100	AS	12 JAN 87

drawing no.
917 / 10 c