

SECOND FLOOR

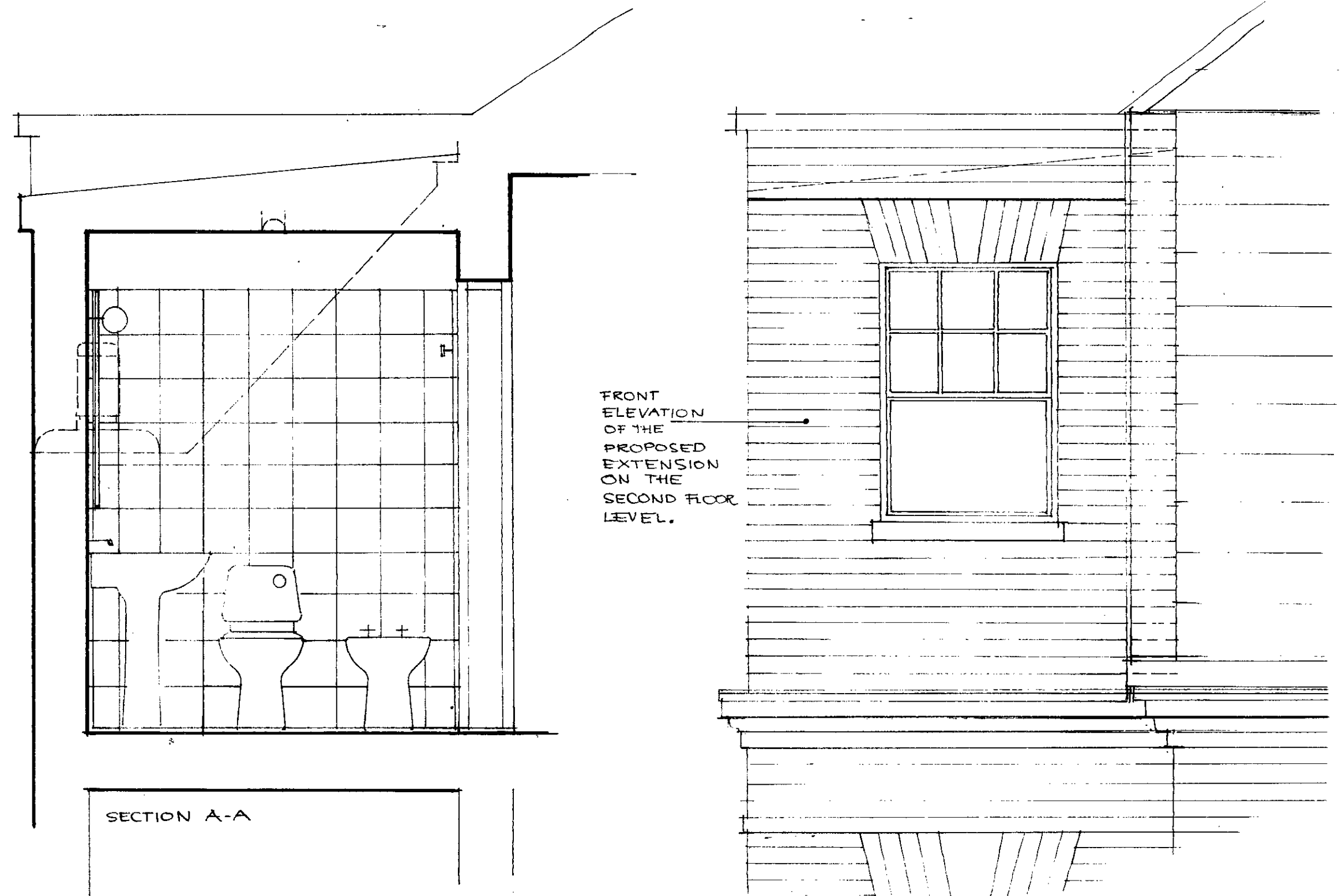

No 9 WELL RD.
SECOND FLOOR
BALCONY
THE POSITION
OF THE PROPO-
-SED BATH RM.



No 9 WELL ROAD

No 5 WELL RD.
EXISTING
EXTENSION
AT THE SAME
POSITION AS
PROPOSED AT
No 9



No 5 WELL RD.

LONDON BOROUGH OF CAMDEN
TOWN AND COUNTRY PLANNING ACTS
10 NOV 1988
APPROVED
PLANS NOT APPROVED
ON BEHALF OF THE COUNCIL

LONDON BOROUGH OF CAMDEN
PLANNING AND TRANSPORT
DEPARTMENT
20 JUL 1988
RECEIVED

TP 0004200

AS FAR AS STREET ELEVATION IS CONCERNED, THE PROPOSED EXTENSION AT No 9 IS VERY MUCH LIKE THE EXISTING ONE AT No 5, AND THE DISTANCE TO NEIGHBOURING PROPERTY /No 11/ IS MUCH GREATER /WALK-WAY/.

PC	9 WELL ROAD HAMPSTEAD NW3	Date	JULY 88	Scale	1:50 1:20
		Drawn			
KO	SECOND FLOOR - NEW BATHROOM	Org No	8803/11		
		Revs			
ARCHITECTS · RESEARCH HOUSE · FRASER RD · PERIVALE MIDDX · Tel. 01 998 8765					

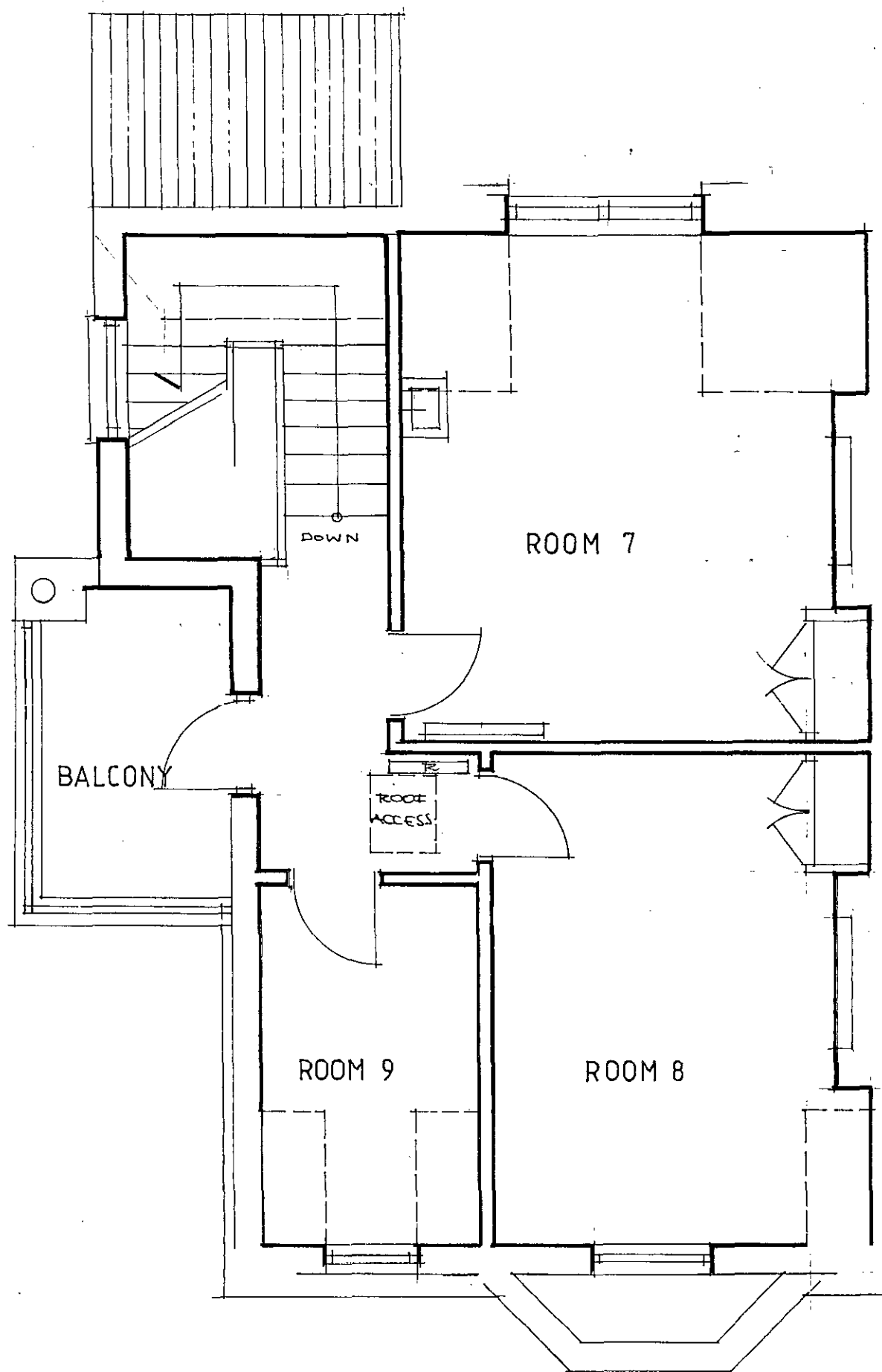

LONDON BOROUGH OF CAMDEN
 TOWN AND COUNTRY PLANNING ACTS
 0 NOV 1988
 PLANS ~~NOT APPROVED~~ APPROVED
 ON BEHALF OF THE COUNCIL

SECOND FLOOR

LONDON BOROUGH OF CAMDEN
 PLANNING AND TRANSPORT
 DEPARTMENT
 100 WOOD
 LONDON N1C 4AG

PC	KO	9 WELL ROAD HAMPSTEAD NW3.	Date	Scale
			JUNE 88	1:50
			Drawn	
			Drg No	8803/2
			Revs	
ARCHITECTS • RESEARCH HOUSE • FRASER RD • PERIVALE MIDDX			• Tel 01-998 8765	

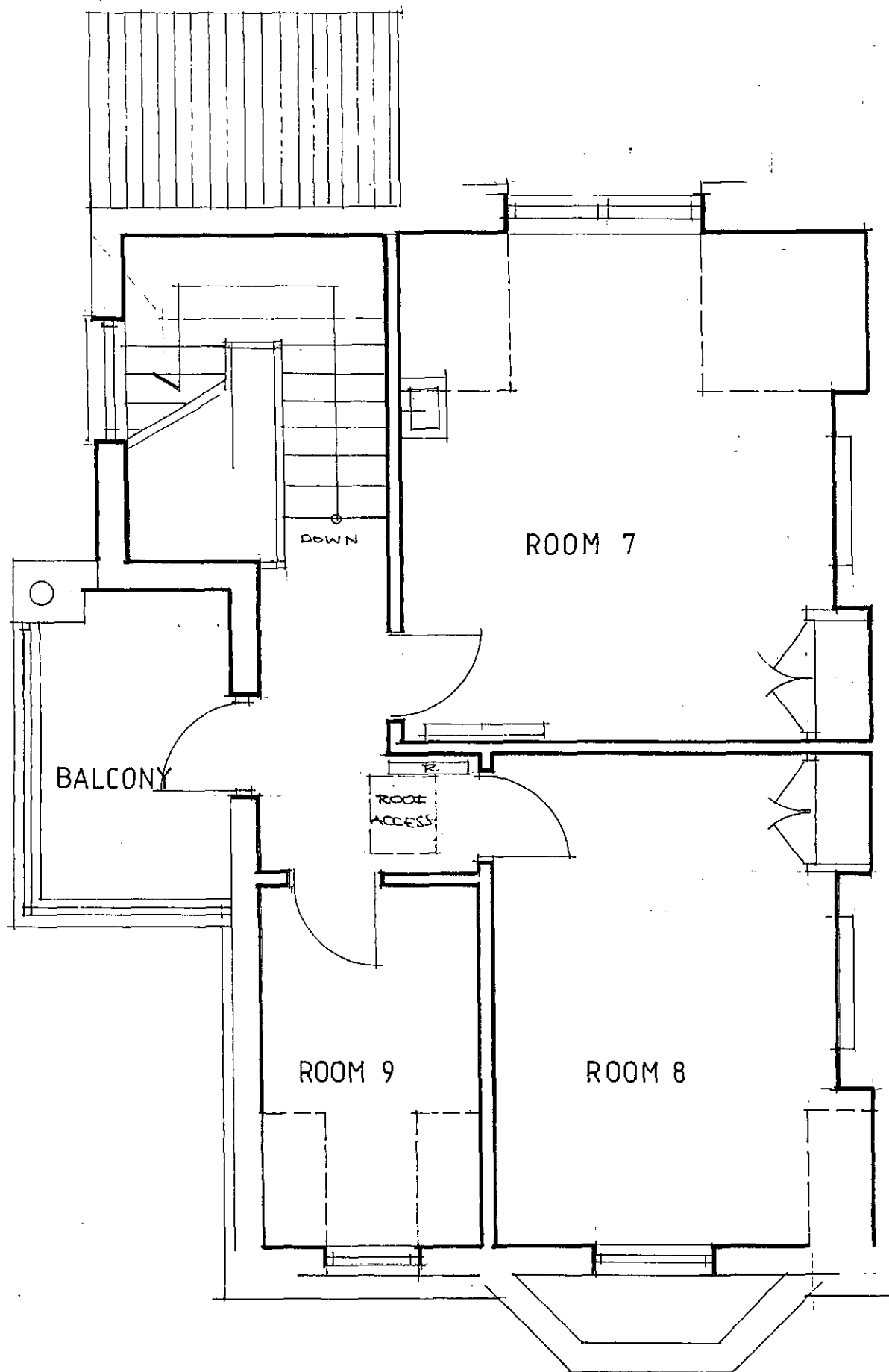

SECOND FLOOR

LONDON BOROUGH OF CAMDEN
 PLANNING AND TRANSPORT
 DEPARTMENT
 20, THE BARRACKS

PC	9 WELL ROAD HAMPSTEAD NW 3.	Date	Scale
		JUNE 88	1:50
KO	FIRST AND SECOND FLOOR SURVEY	Drawn	
		Drg No	8803/2
ARCHITECTS · RESEARCH HOUSE · FRASER RD · PERVALE MIDDX		Revs	
		· Tel 01-998 8765	