

SECOND FLOOR PLAN

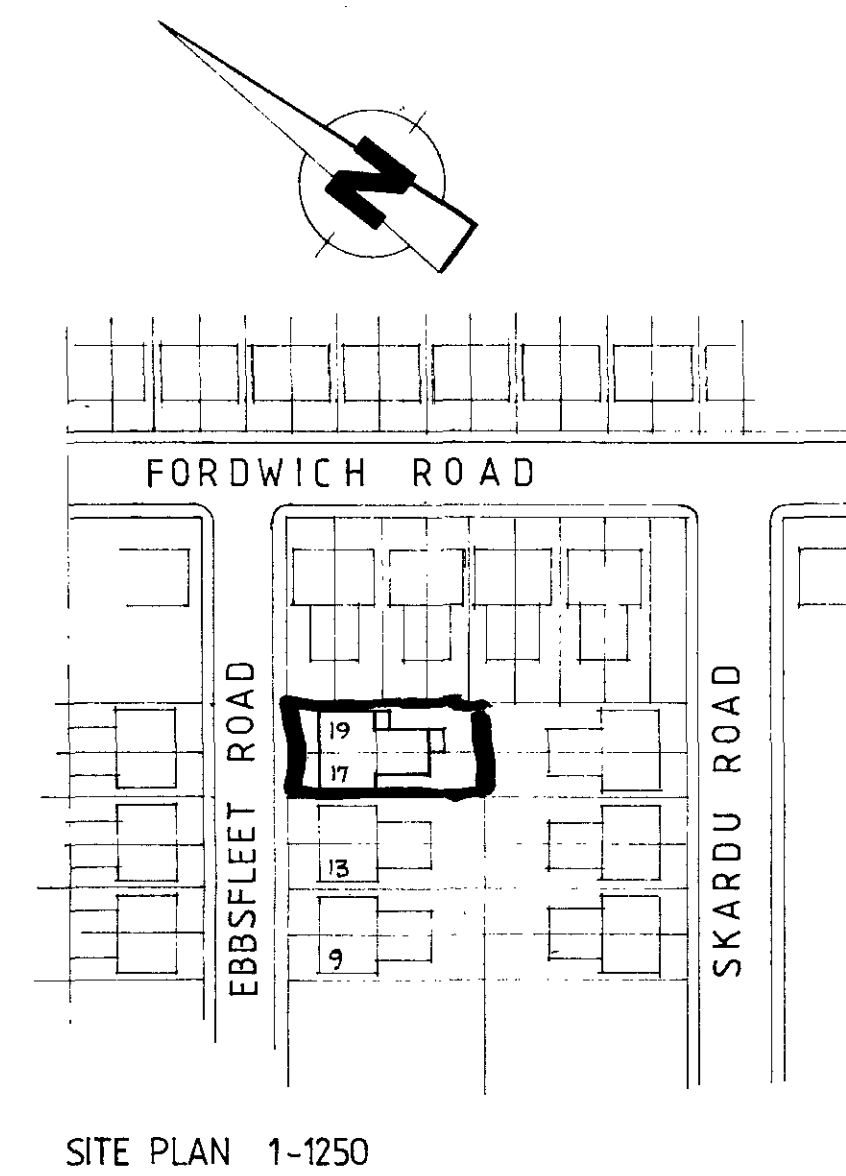

SITE PLAN 1-1250

LONDON BOROUGH OF CAMDEN
TOWN AND COUNTRY PLANNING ACTS
19 MAY 1988
APPROVED
PLANS NOT APPROVED
ON BEHALF OF THE COUNCIL

Notes

* 1/2 hr fire resisting door

Revisions	date	no
issued for Planning Approval	6.11.87	A
Dormer has moved back 200 from Eaves & stairs amended	15.04.88	B
Dormers reduced to separate units, base stain & bathroom relocated kitchen	25.04.88	C

Client
J.O.A. OCHEI.

Job title
17/19 EBBSFLEET ROAD
LONDON NW2
LONDON BOROUGH OF CAMDEN
PLANNING AND COMMUNICATIONS
DEPARTMENT
26 APR 1988
RECEIVED

Drawing title
PROPOSED LAYOUT
SECOND FLOOR PLAN
8 703264 R2

Scale 1-50	Date 28.10.87	Drawn RHP
---------------	------------------	--------------

DAVID GOODMAN ASSOCIATES
Chartered Architects Industrial Designers
6 Oman Avenue London NW2 6BG
tel: 01-462 4445

Job no. 552	Drawing no. 06	Rev. C
----------------	-------------------	-----------

PROPOSALS

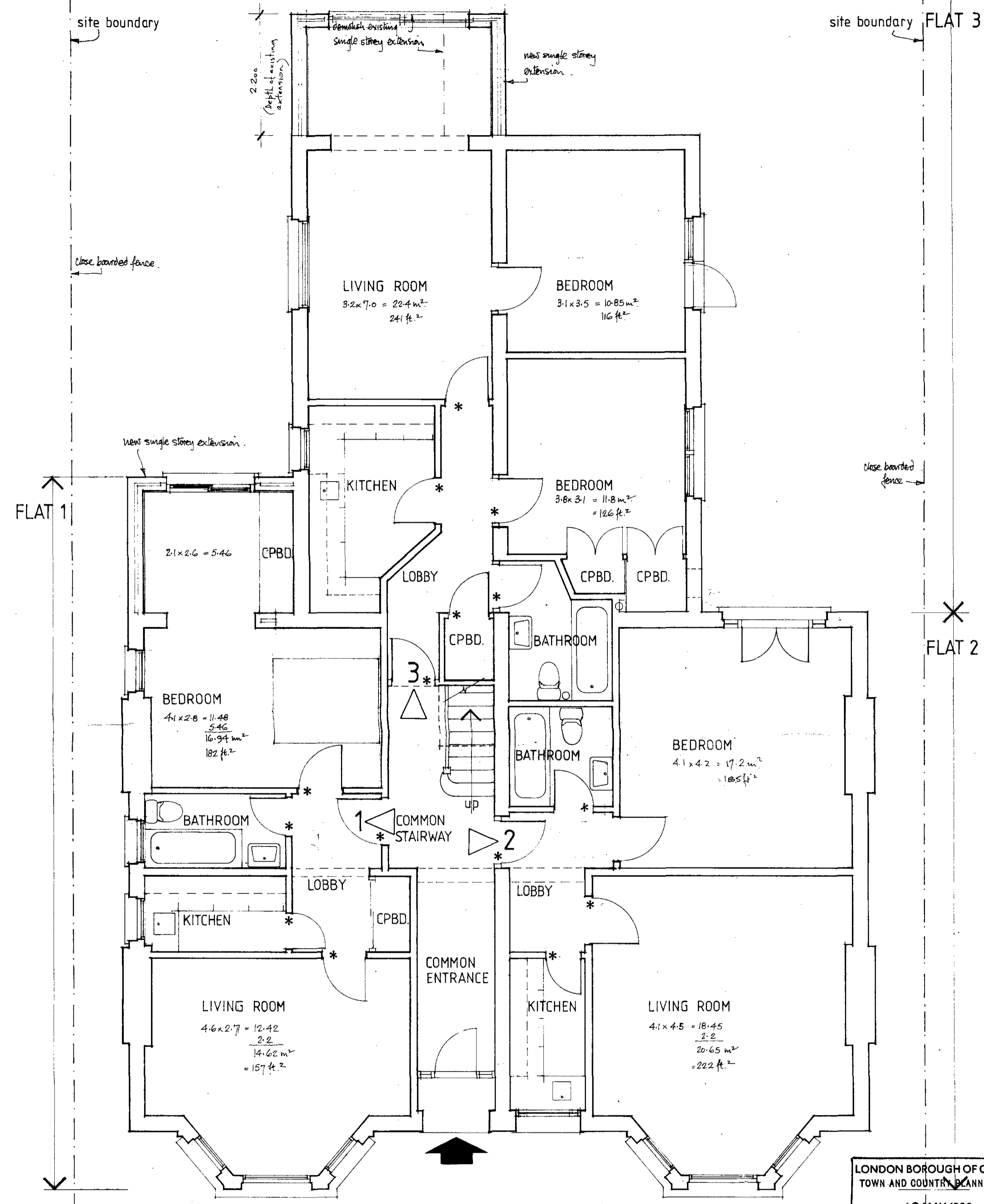
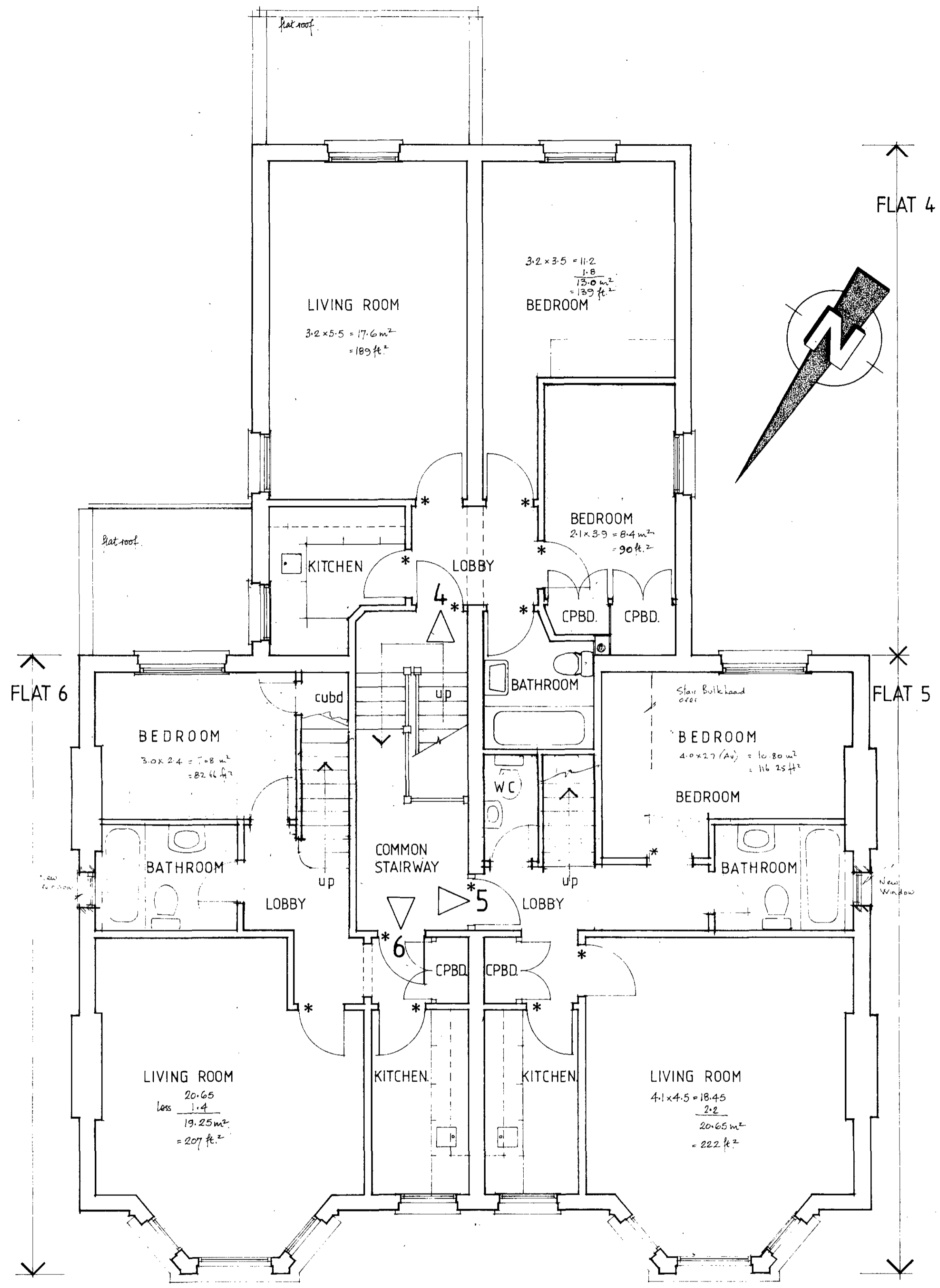

Notes

* 1/2 hr fire resisting door

ACCOMMODATION

flat 1	1 bed 2 person	46.5 m ² (500 ft ²)
flat 2	1 bed 2 person	50 m ² (538 ft ²)
flat 3	2 bed 4 person	66 m ² (710 ft ²)
flat 4	2 bed 3 person	54 m ² (581 ft ²)
flat 5	2 bed 4 person	72 m ² (775 ft ²)
flat 6	2 bed 3 person	66 m ² (710 ft ²)

Revisions

Revisions	date	no
Issued for Planning Approval	6.11.87	A
Stairs to 2nd floor amended & 4th floor extension to flat 4 reduced in depth	15.04.88	B
Bath rooms moved in 1st floor of flats 5 & 6	25.02.88	C

Client
J.O.A. OCHEI.

Job title
17/19 EBBSFLEET ROAD
LONDON, NW2.

LONDON BOROUGH OF CAMDEN
TOWN AND COUNTRY PLANNING ACTS
19 MAY 1988
PLANS ~~NOT~~ APPROVED
ON BEHALF OF THE COUNCIL

Drawing title
PROPOSED LAYOUT
GROUND AND FIRST FLOOR PLANS
8703264 K2

Scale: 1-50 Date: 28.10.87 Drawn: [Signature]

DAVID GOODMAN ASSOCIATES
Chartered Architects Industrial Designers
6 Oman Avenue London NW26BG
tel: 01-452 4445

Job no.	Drawing no.	Rev.
552	05	C

PROPOSALS

Notes

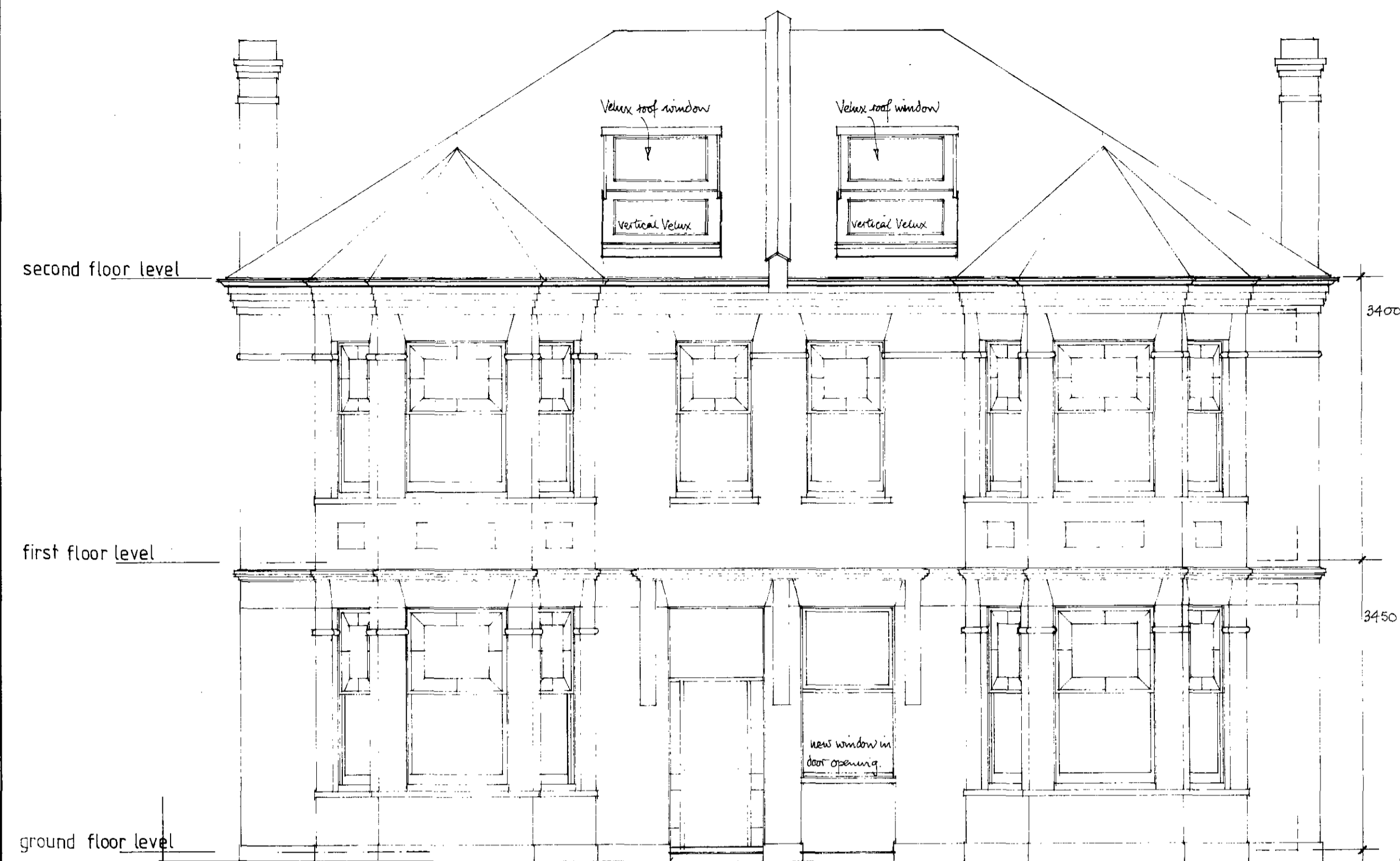

19
FRONT ELEVATION



SIDE ELEVATION TO NO. 19

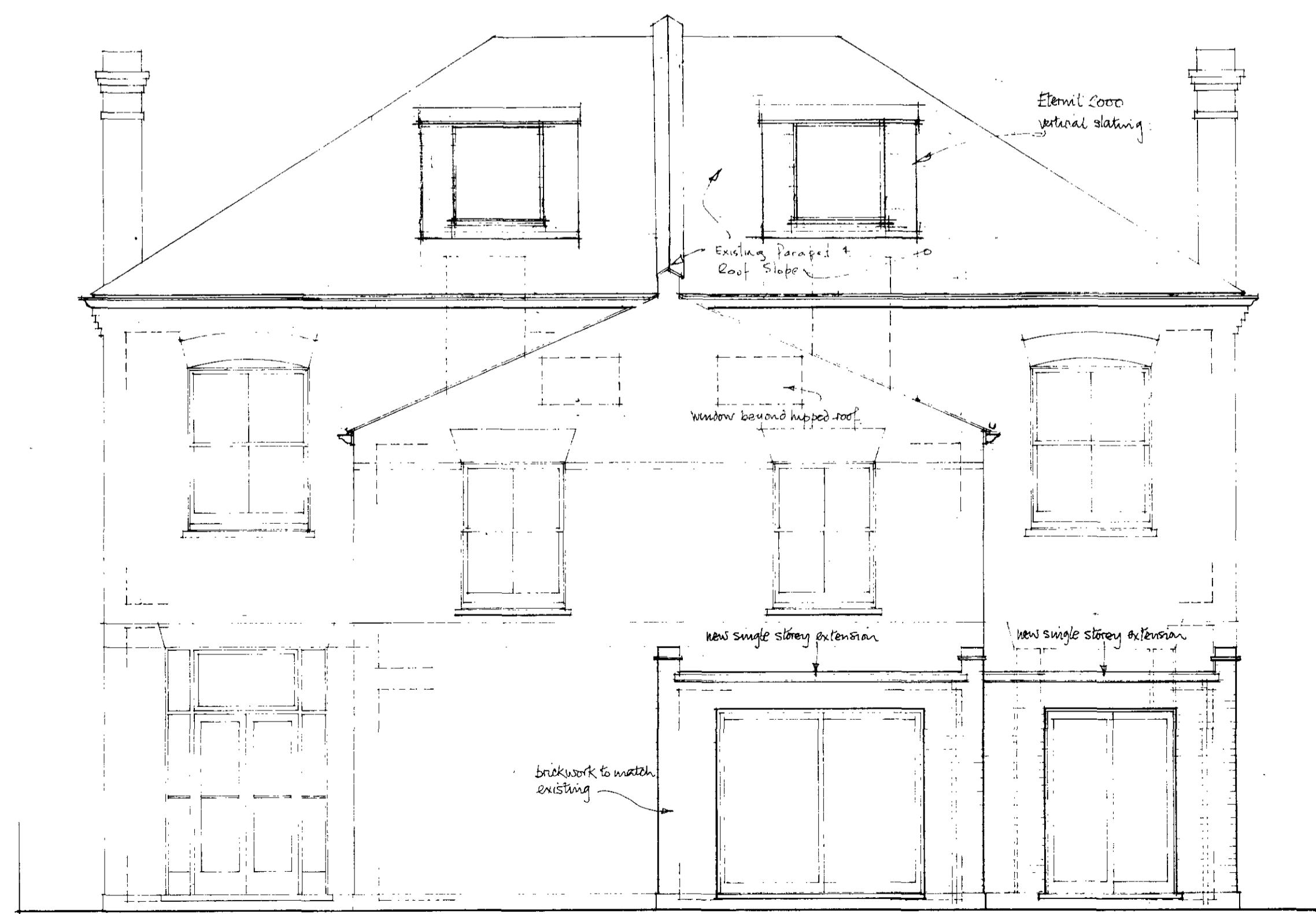

17
REAR ELEVATION

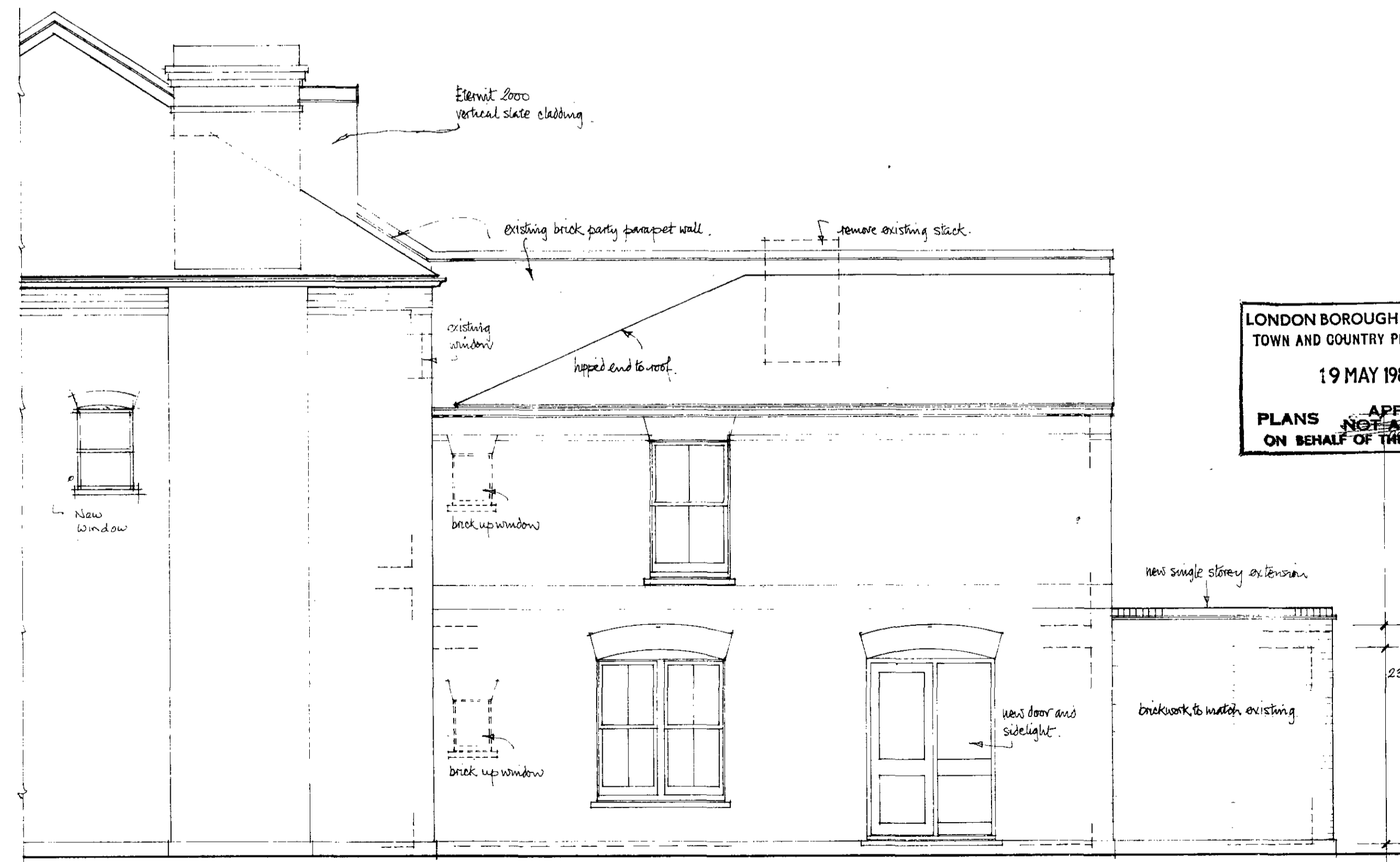

SIDE ELEVATION TO NO. 17

LONDON BOROUGH OF CAMDEN
TOWN AND COUNTRY PLANNING ACTS
19 MAY 1988
PLANS APPROVED
ON BEHALF OF THE COUNCIL

Revisions	date	no
Issued for Planning Approval.	6.11.87	A
Face of Dormer moved back 200 from eaves.	15.04.88	B
Dormer revised to 2 separate units above stairs.	26.04.88	C

Client
J.O.A. OCHEI.

Job title
17/19 EBBSFLEET ROAD,
LONDON, NW2.

LONDON BOROUGH OF CAMDEN
PLANNING AND COMMUNICATIONS
DEPARTMENT
26 APR 1988
RECEIVED

Drawing title
PROPOSED ELEVATIONS
8703264 R2

Scale 1-50 Date 4.11.87 Drawn SHP

DAVID GOODMAN ASSOCIATES
Chartered Architects Industrial Designers
8 Oman Avenue London NW2 6BG
tel: 01-462 4445

Job no. 552 Drawing no. 07 Rev. C

PROPOSALS