

LONDON ARCHITECTURAL PLANNING PARTS
 20 AUG 1998
 ON BEHALF OF THE CLIENT
 PLANS FOR THE HOUSE
 11 EAST HEATH ROAD

All dimensions must be checked on site and not scaled from this drawing.

Revisions	
-----------	--

L9802487W

Verity & Beverley
 Architects and Designers
 Sparner House, 34 Long Street
 Tisbury, Gloucestershire GL8 8AQ
 tel: 01666 503516
 fax: 01666 503901
 Rua Dom Luis 1, 3-5
 1200 Lisboa, Portugal
 tel: 00 35 70 60 25 05
 telefax: 00 35 70 60 25 05
 fax: 00 2830

FOLEY HOUSE
 11 EAST HEATH ROAD
 HAHFSTEAD.
 FIRST FLOOR
 STUDY + CHILDRENS' BATHROOM
 PLANS AS EXISTING.

Scale: 1 : 20	T436 / 02
Date: June '96	Revision
Drawn: LB	
Office: T.	

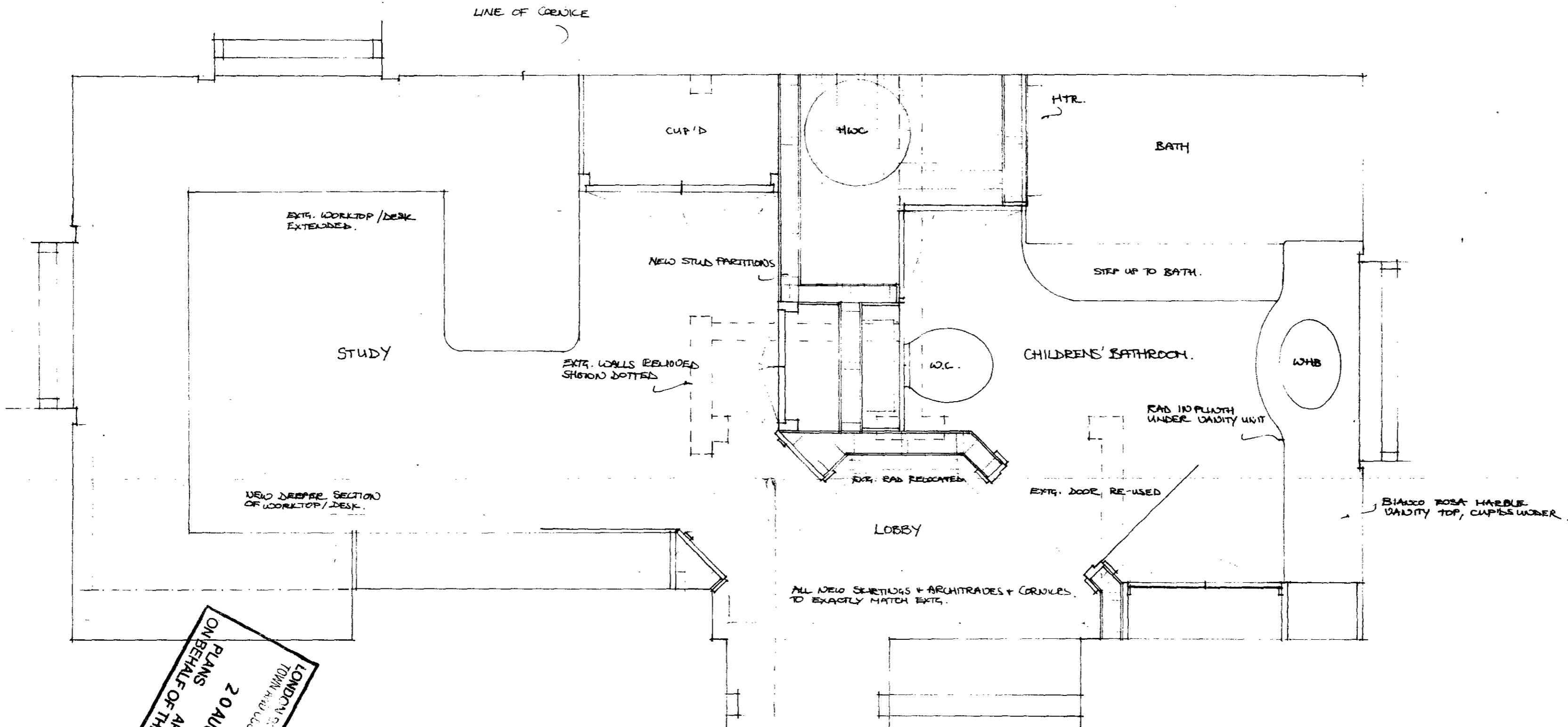

LONDON
 TOWN
 PLANS
 ON BEHALF OF THE COUNCIL
 20 AUG 1998
 APPROVED
 REVIEW

All dimensions must be checked on site and not scaled from this drawing.

Revisions	

L 98 02 48 7 W

Verity & Beverley
 Architects and Designers
 Spanner House, 34 Long Street
 Tisbury, Gloucestershire GL8 8AQ
 tel: 01688 502516
 fax: 01688 503901
 Rua Dom Luis 1, 3-5
 1200 Lisboa, Portugal
 tel: 60 25 70 60 25 05
 telefax: 62061 SUAKAY P
 fax: 602830

FOLEY HOUSE
 11 EAST HEATH ROAD
 HARTPSTEAD.
 FIRST FLOOR
 STUDY + CHILDRENS BATHROOM
 AS PROPOSED

Scale: 1:20
 Date: JUNE '98
 Drawn: IS
 Office: T
 Revision
 T436 / 03