

- CEILING LIGHT SOCKET.
- 2 GANG PLUG SOCKET.
- GAS POINT.
- ⊣ WALL LIGHT SWITCH.
- ⊣ COOKER BOX.

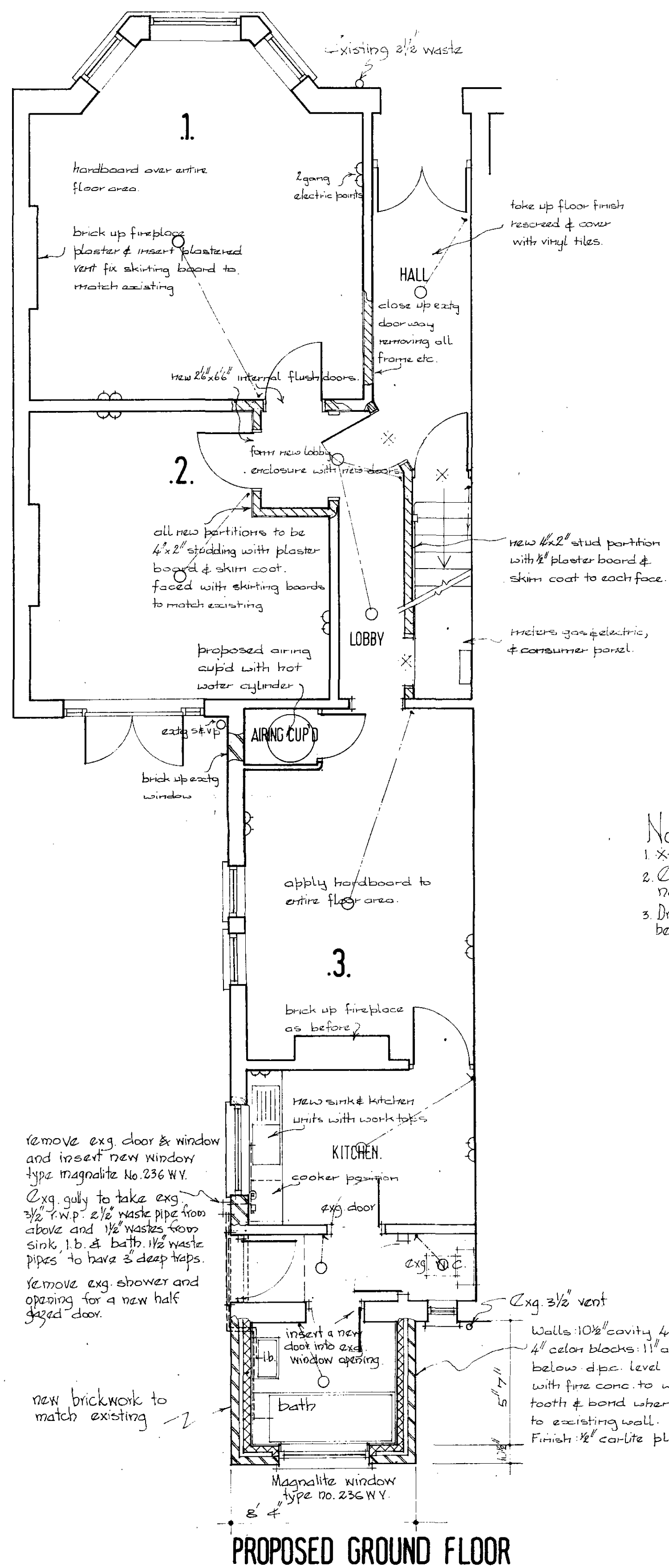

PROPOSED GROUND FLOOR

Note:-  
 1. ✕ half hour fire resisting self closing doors.  
 2. Existing work to be removed shown dotted, new work shown hatched.  
 3. Drains found under proposed extension will be encased in 2" concrete all round.

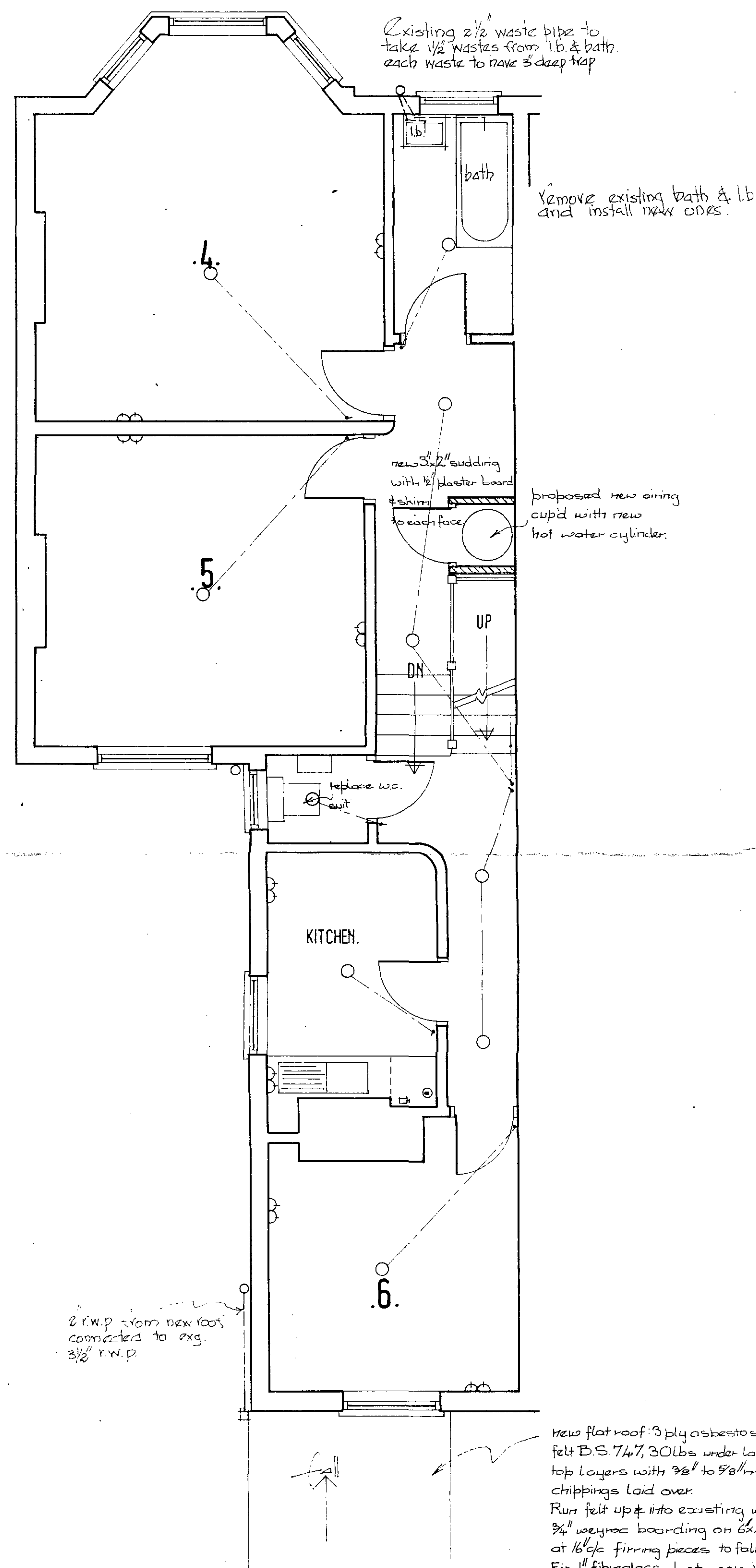

PROPOSED FIRST FLOOR

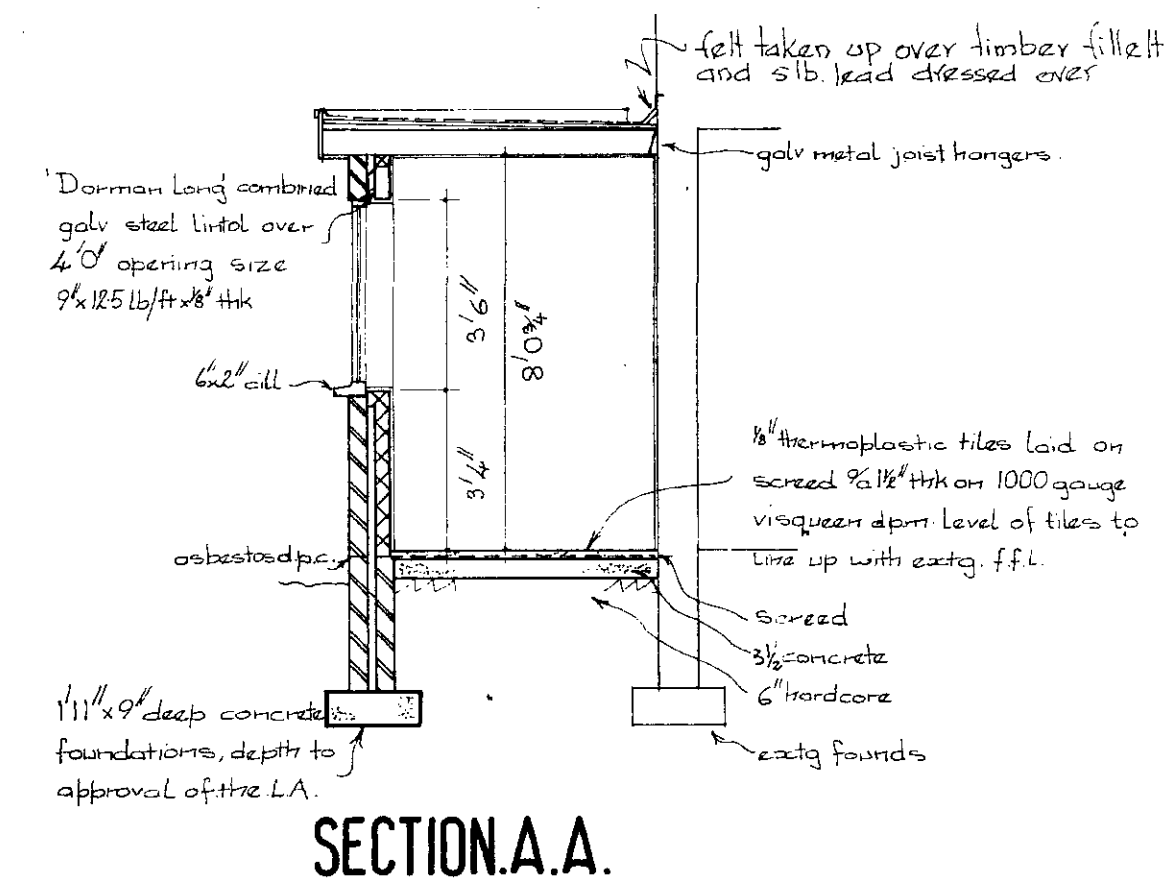

SECTION A.A.

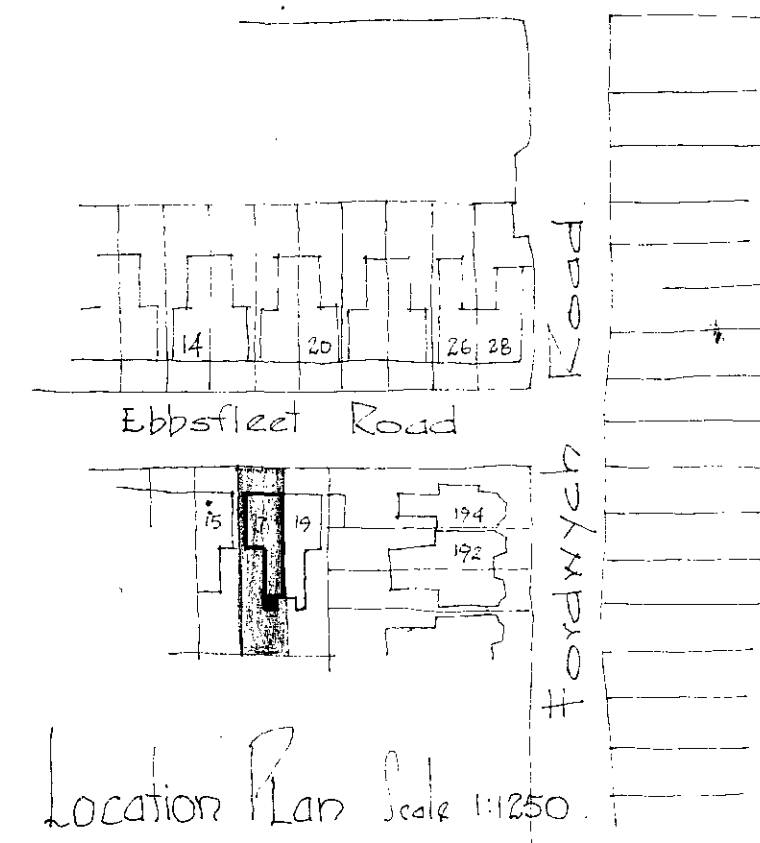

Location Plan Scale 1:1250

LONDON BOROUGH OF CAMDEN  
 PLANS APPROVED  
 - 7 AUG 1973  
 ON BEHALF OF THE COUNCIL

CTP/62/3/4/16382



**The Charles Living Partnership**  
 32a Weymouth Street  
 London W1N 4DS Tel. 01-637 2725/6

St. Johns House 2 Romford Road  
 Stratford E15 4BU Tel. 01-534 6852/3/4

Contract  
**17, EBBSFLEET ROAD N.W.2.**

Title  
**PROPOSED FLOOR PLANS.**

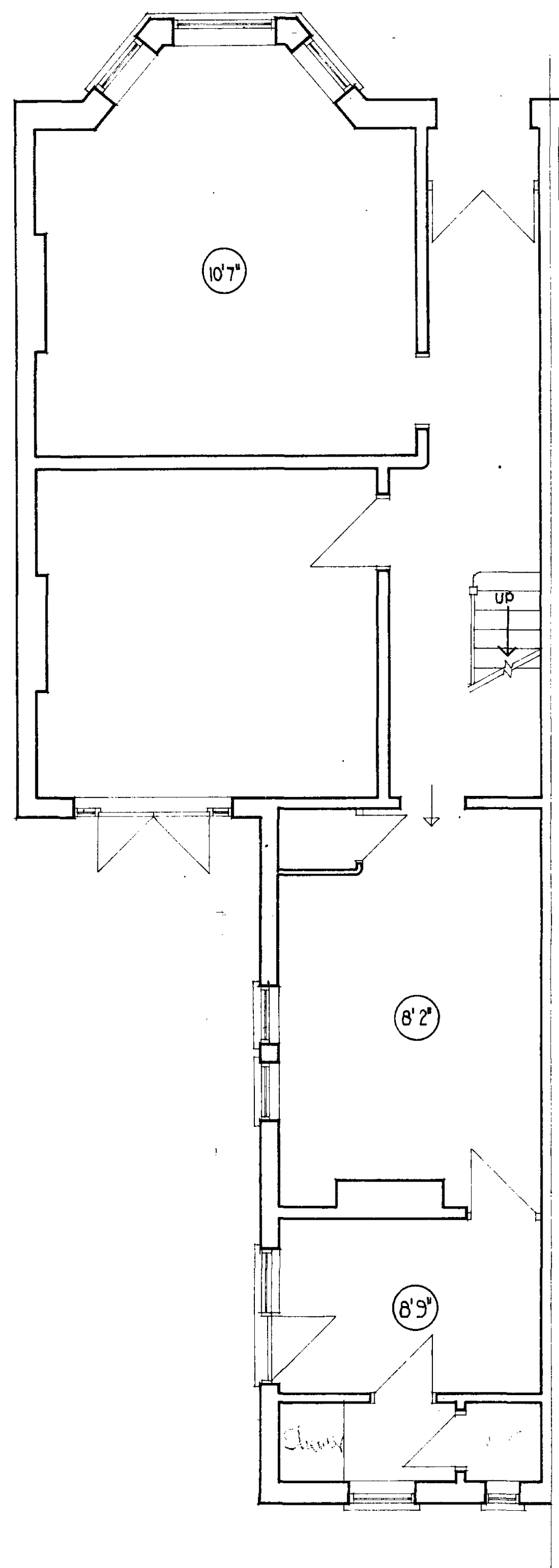
Scale	1/4" to 10'	Date	MAR 73	Drawn	120
U	938	2	A		



ground floor plan

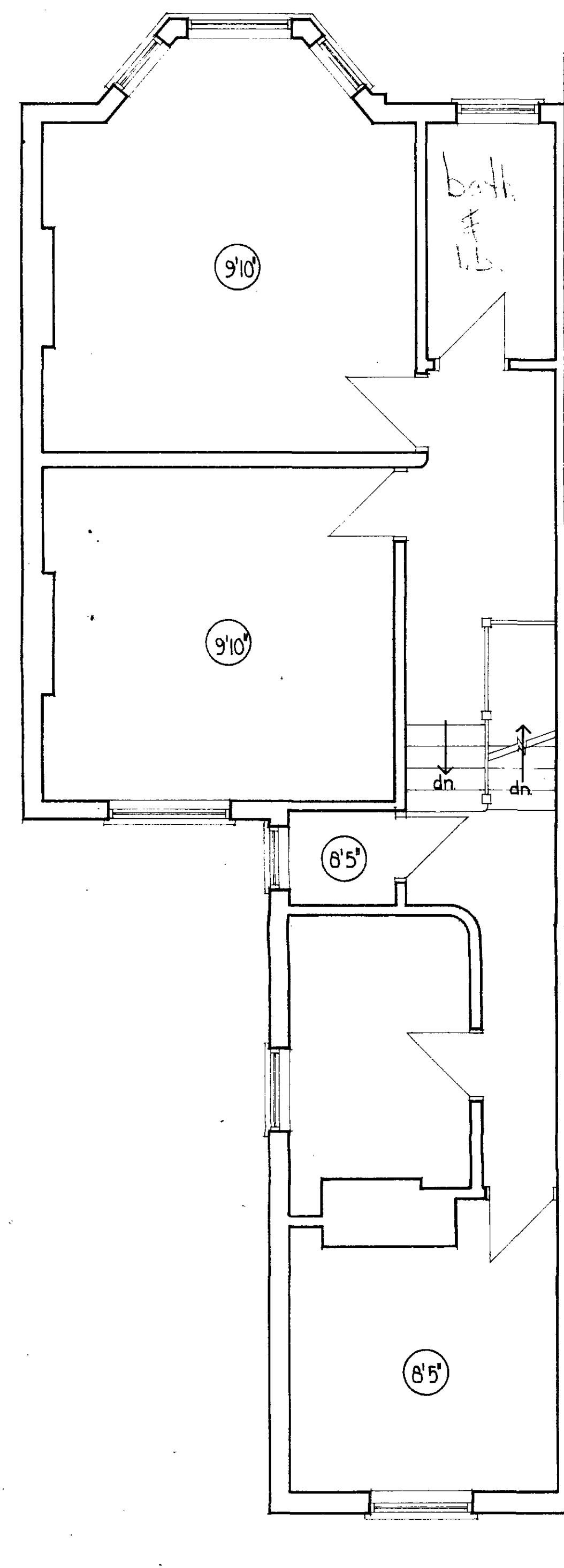

first floor plan

STRAATFORD  
 7 AUG 1973  
 ON BEHALF OF THE COUNCIL

GTP/02/3/4/16382

<b>The Charles Living Partnership</b>		
32a Weymouth Street London W1N 4DS Tel. 01-637 2725/6		
St. Johns House 2 Romford Road Stratford E15 4BU Tel. 01-534 6852/3/4		
Contract 17, EDDSFIELD ROAD, N.W. 2.		
Title EXISTING FLOOR PLANS		
Scale 1/4" to 12"	Date 12-2-73	Drawn F.G.W.
U	938	1