

no dimensions to be scaled off this drawing.
sub contractors are to check
site dimensions before
starting manufacture.
if in any doubt please ask.
26595

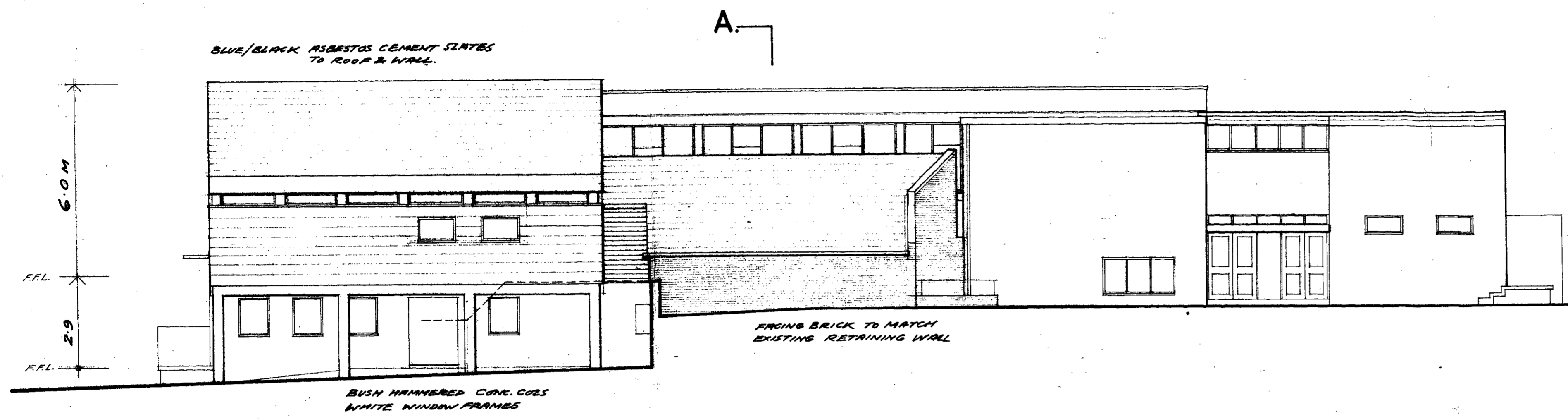

North Elevation.

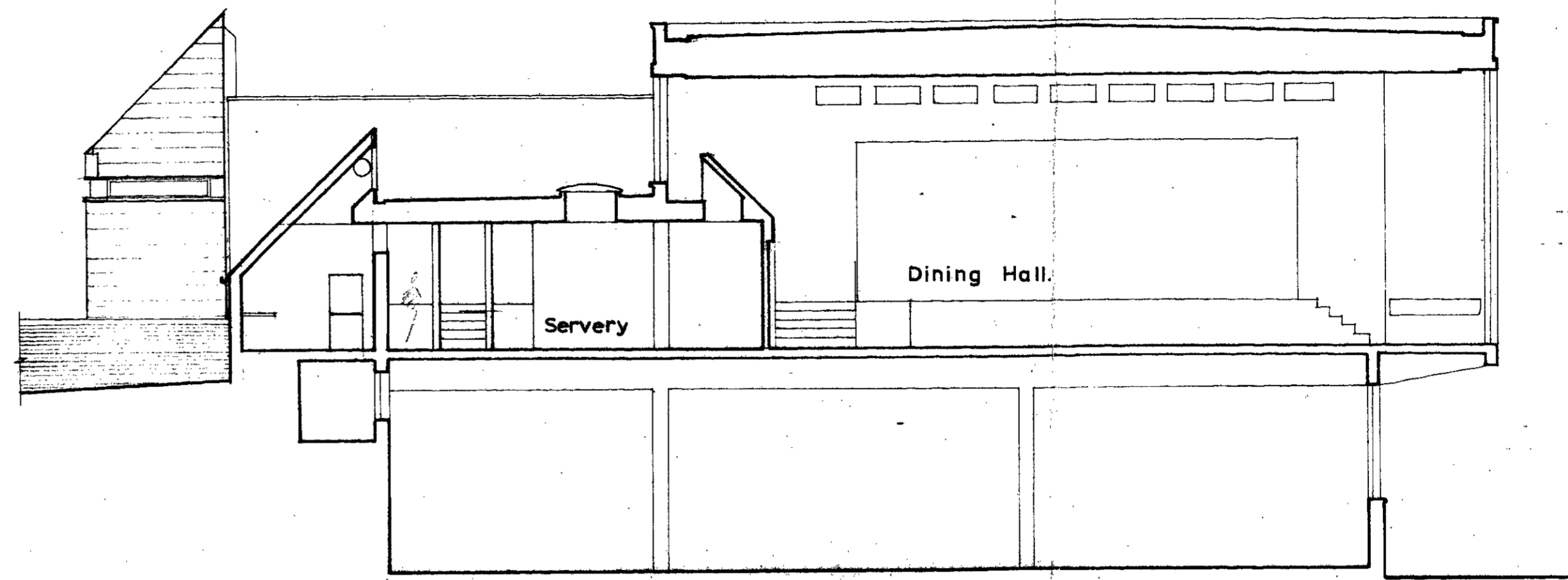

Section A.A.

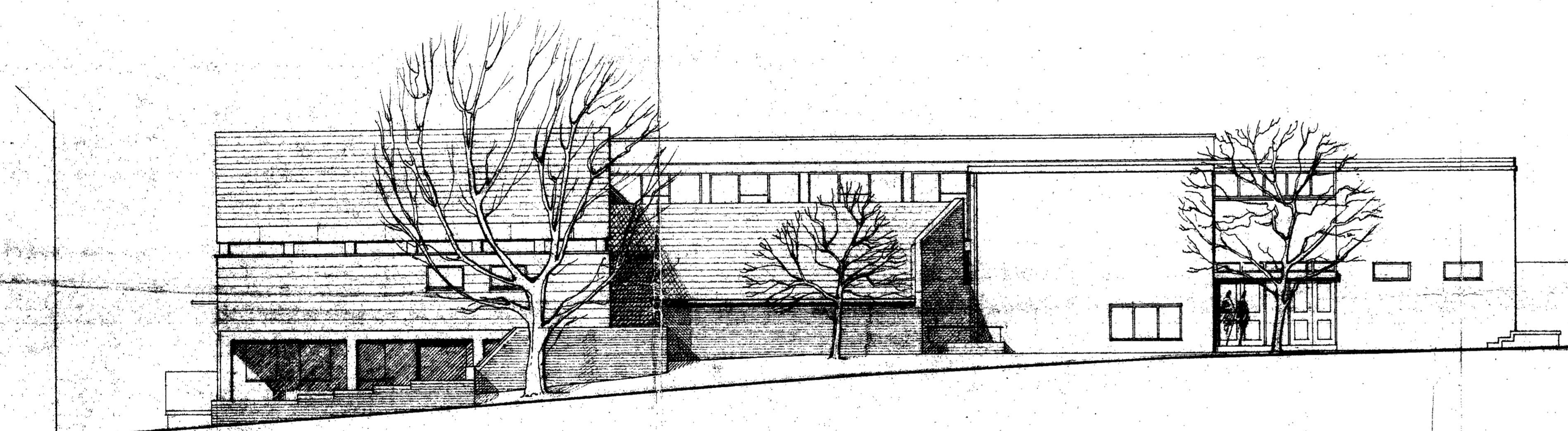

North Elevation Showing foreground.

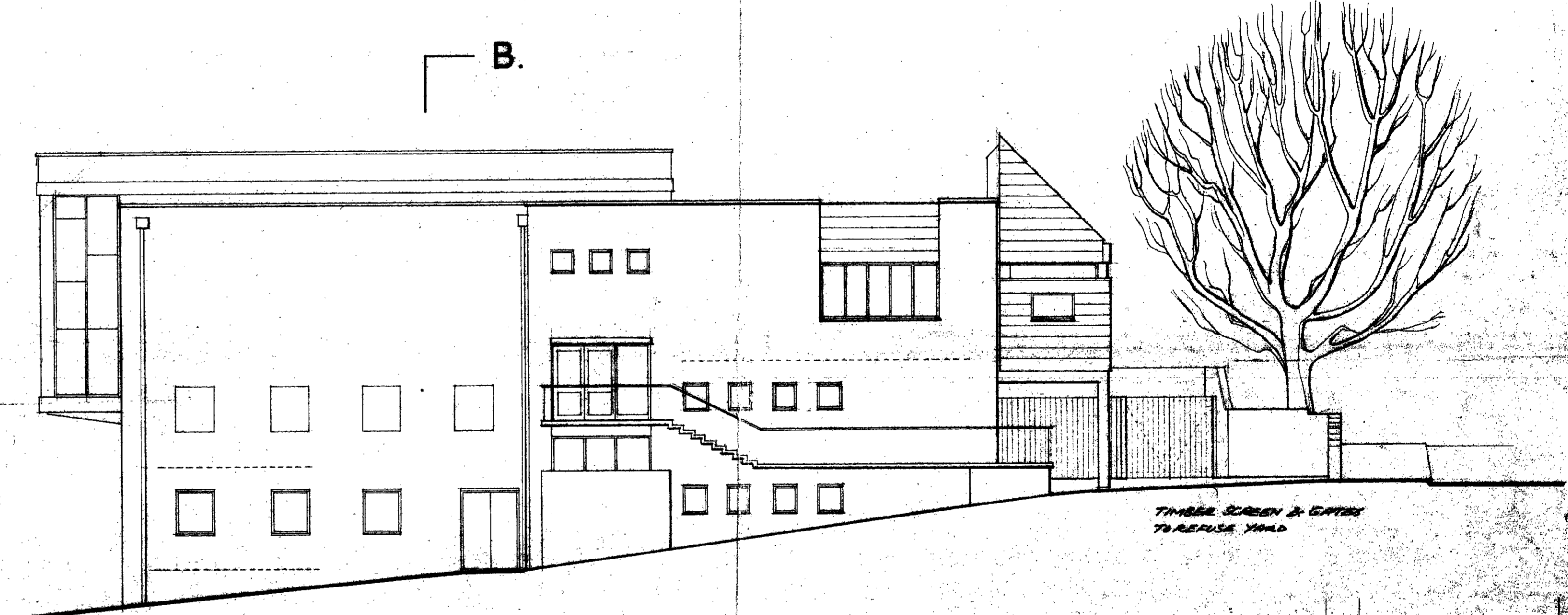

East Elevation.

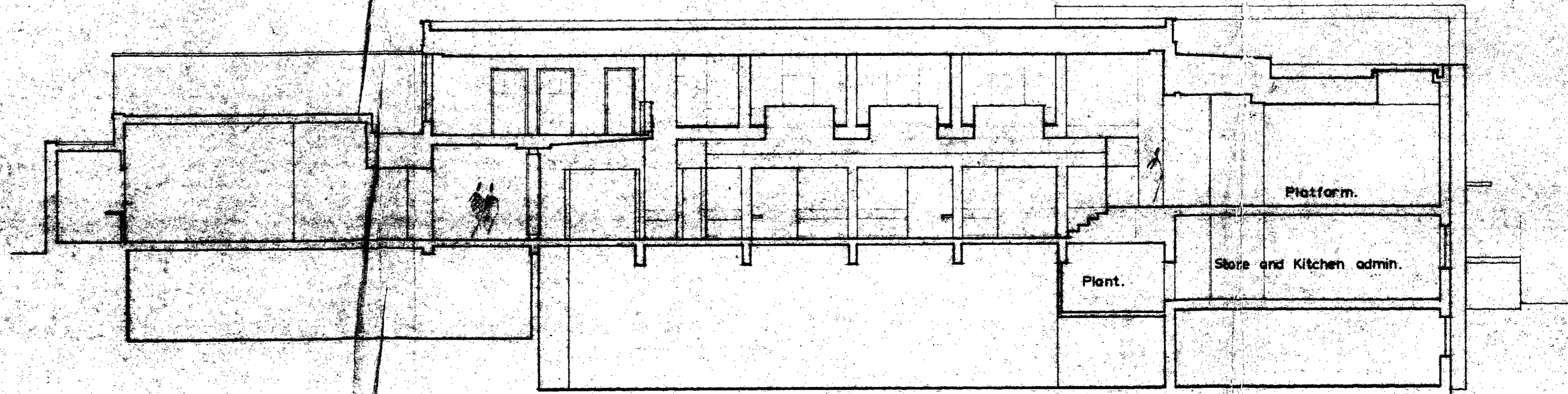

Section B.B.

LONDON BOROUGH OF CAMDEN
TOWN AND COUNTRY PLANNING ACTS
24 OCT 1978
PLANS APPROVED
ON BEHALF OF THE COUNCIL

CTP/EX/AX/A/26595

may 1978
Westfield College
Refectory Extension
Section and Elevations.

1:100

748

12

no dimensions to be scaled off this drawing.
 sub contractors are to check
 site dimensions before
 starting manufacture.
 if in any doubt please ask
 26595

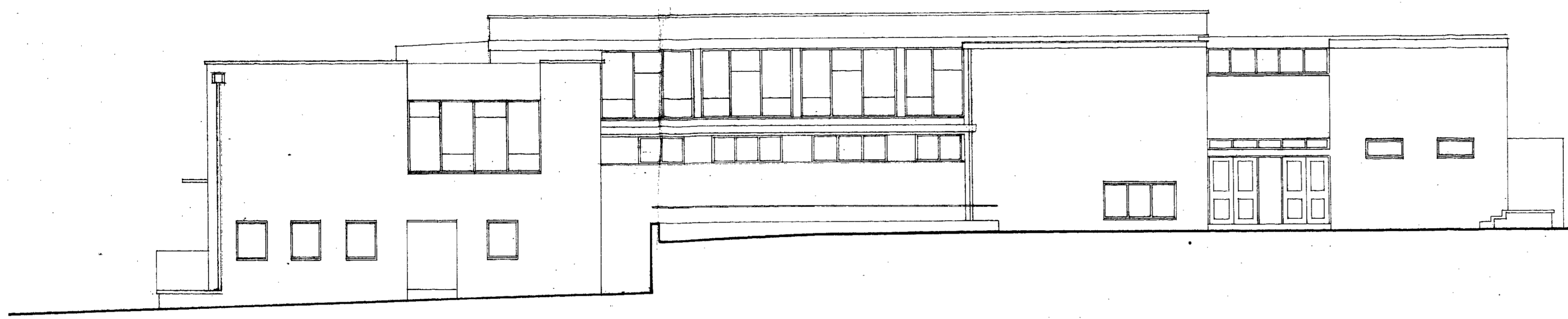

Existing north elevation to Kidderpore Avenue.

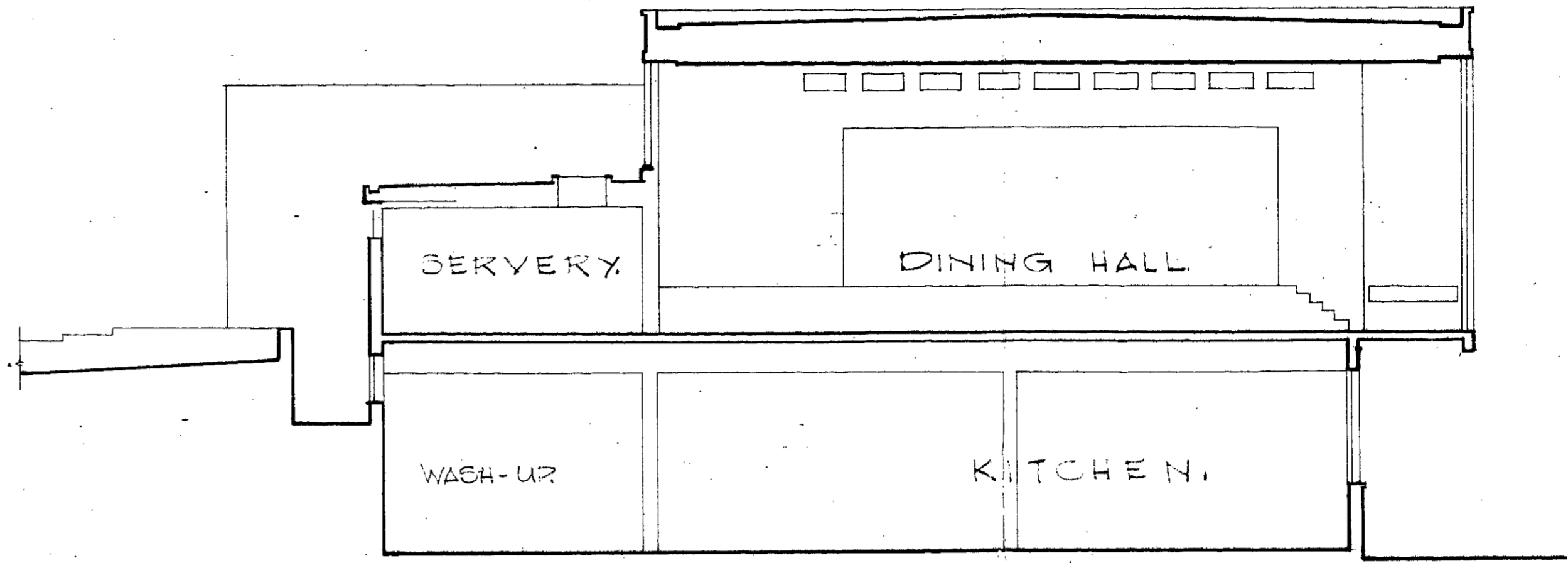

Existing section A.A. see Dr. N° 748-12.

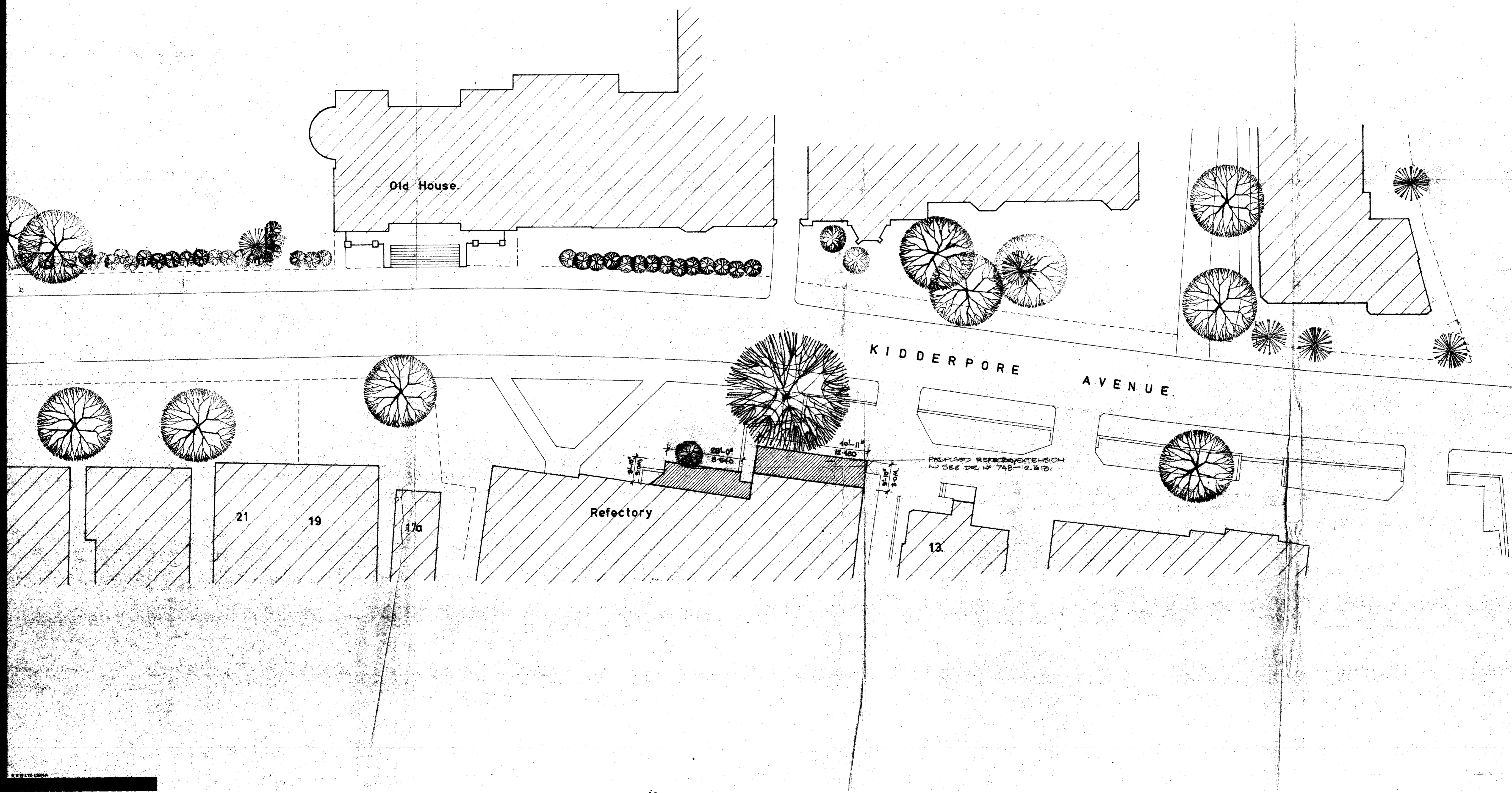

LONDON BOROUGH OF CAMDEN
 TOWN AND COUNTRY PLANNING ACTS
 24 OCT. 1978
 PLANS APPROVED
 ON BEHALF OF THE COUNCIL

CTH/EX/AX/A/2895

date May 1978
 job name Westfield College Refectory Extension
 title Site Plan and Existing Elevation
 scale 1/16" = 1'-0"
 drawing no. 748 14.

Gallery level Showing roof plan of proposed extension.

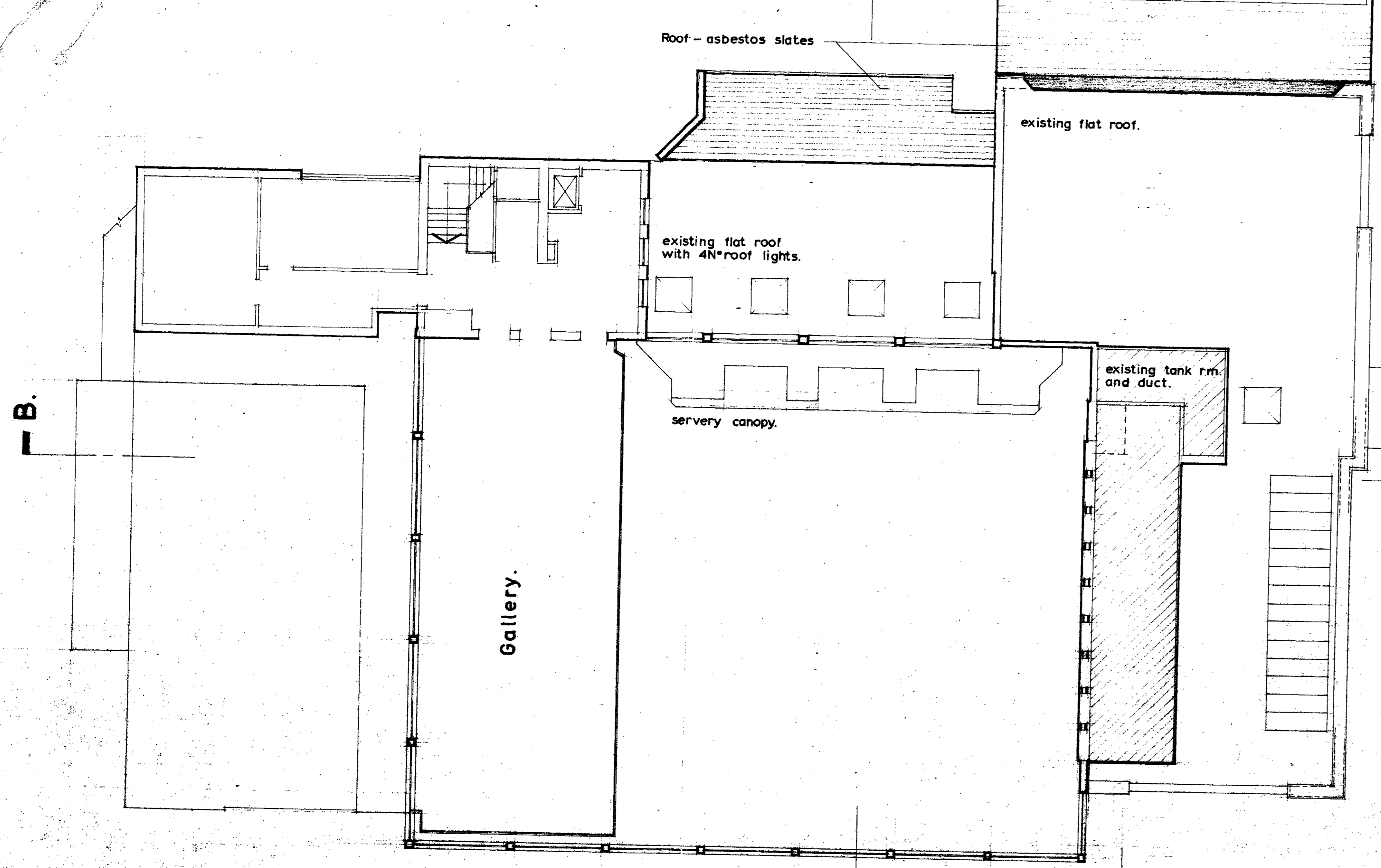

Mezzanine level.

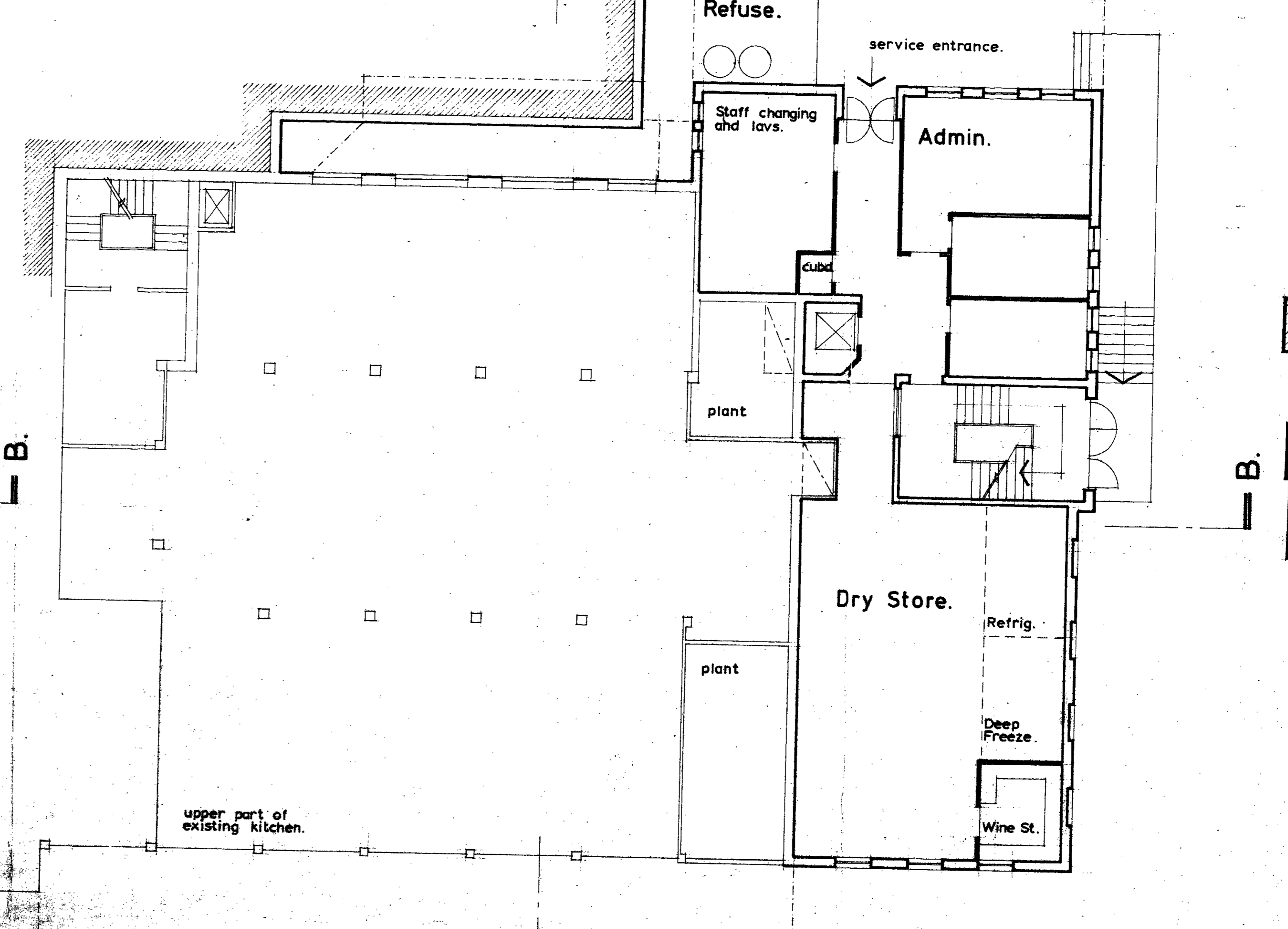

no dimensions to be scaled off this drawing. sub-contractors are to check all dimensions before starting manufacture. if in any doubt please ask.
26595

Ground Floor

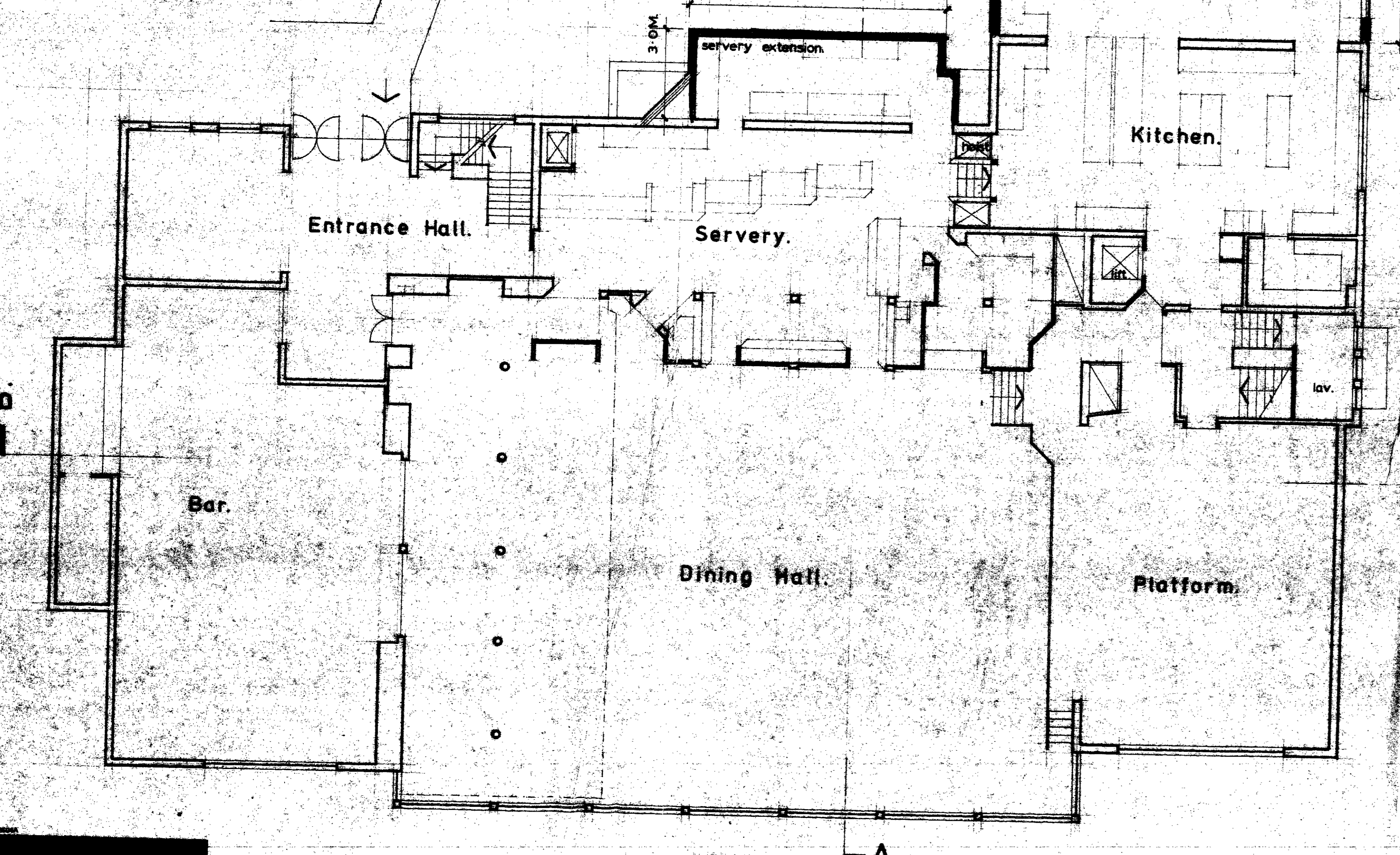

Lower Ground Floor.

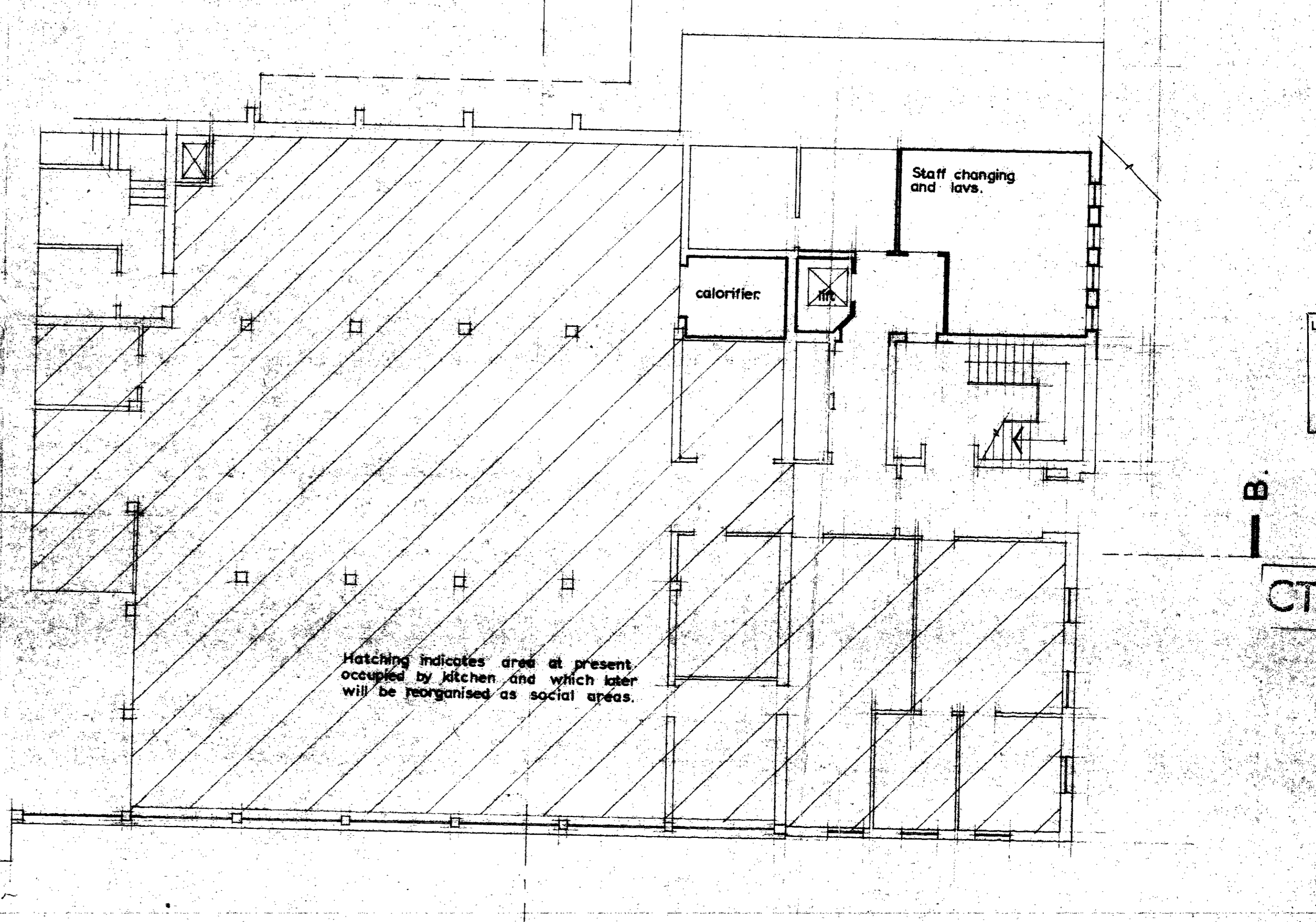

LONDON BOROUGH OF CAMDEN
TOWN AND COUNTY PLANNING ACTS
24 OCT 1978
PLANS APPROVED
ON BEHALF OF THE COUNCIL

CTP/Ex/ax/A/US95

may 1978
Westfield College
Refectory Extension.
PLANS.

Scale
1:100
Drawing No
748 13

no dimensions to be scaled off this drawing.
sub contractors are to check
all dimensions before
starting manufacture,
if in any doubt please ask
26595

notes

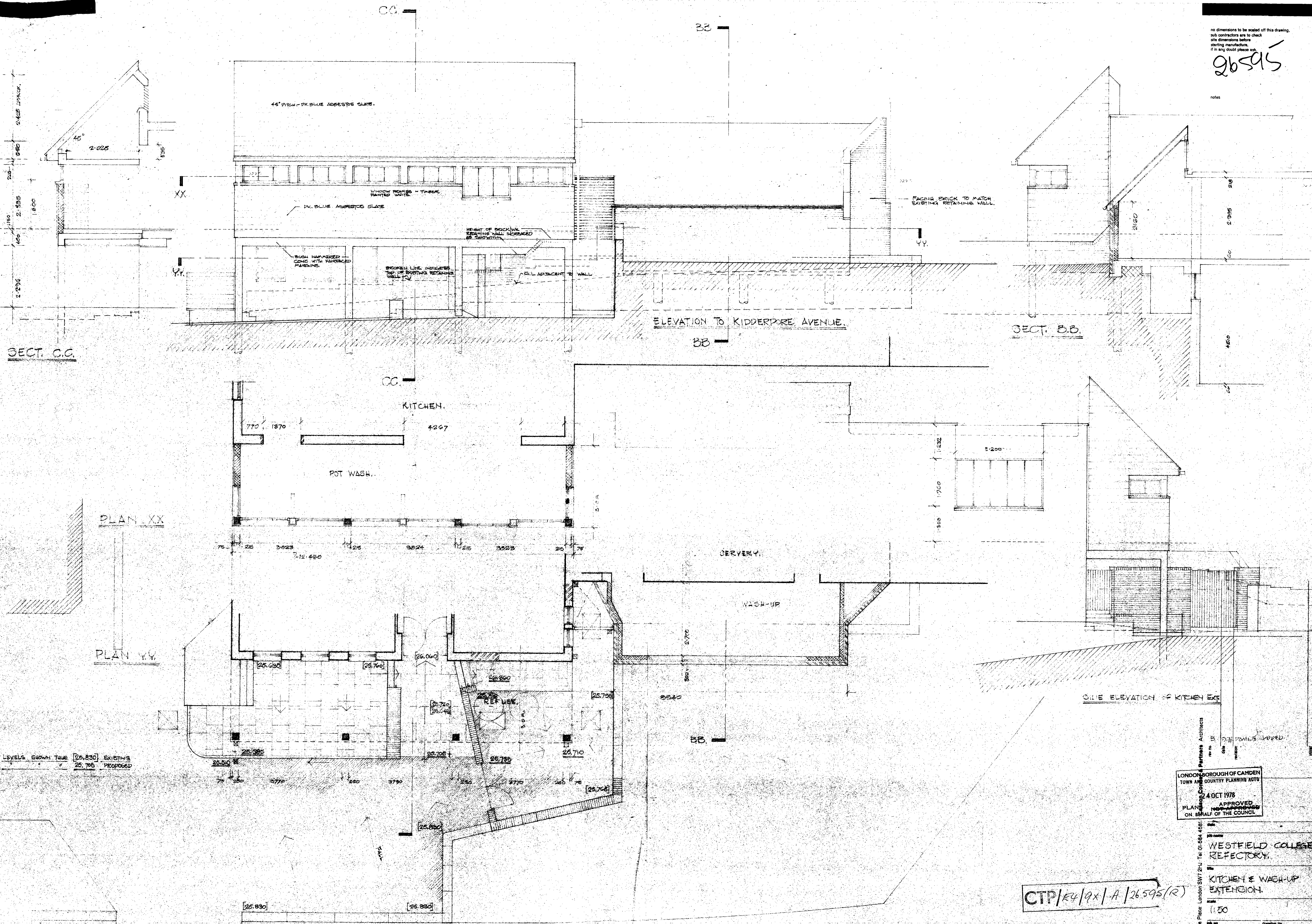

LEVELS SHOWN: 25.830 EXISTING
25.795 PROPOSED

LONDON BOROUGH OF CAMDEN
TOWN AND COUNTRY PLANNING ACTS
4 OCT 1978
APPROVED
PLAN
ON BEHALF OF THE COUNCIL

WESTFIELD COLLEGE
REFECTORY
KITCHEN & WASH-UP
EXTENSION

CTP/K4/qx/A/26595(R)

748 118