

SCHEME D

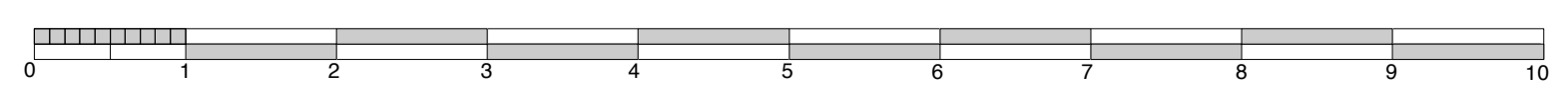

PROPOSED DRAWING LOWER GROUND FLOOR
 7 GREVILLE PLACE - ST JOHN'S WOOD - LONDON NW6 5JP
 Scale: 1:50 at A1 size
 Date : July 2008
 Drawing No. 06. 703.06
 PROPOSED PLANS

G J P L t d
 ARCHITECTS
 764 FINCHLEY ROAD
 TEMPLE FORTUNE
 NW11 1LQ LONDON 7TH
 TEL: 020 8458 4326
 FAX: 020 8458 4322
 MOB: 07721 598207
 gjp@architects.com

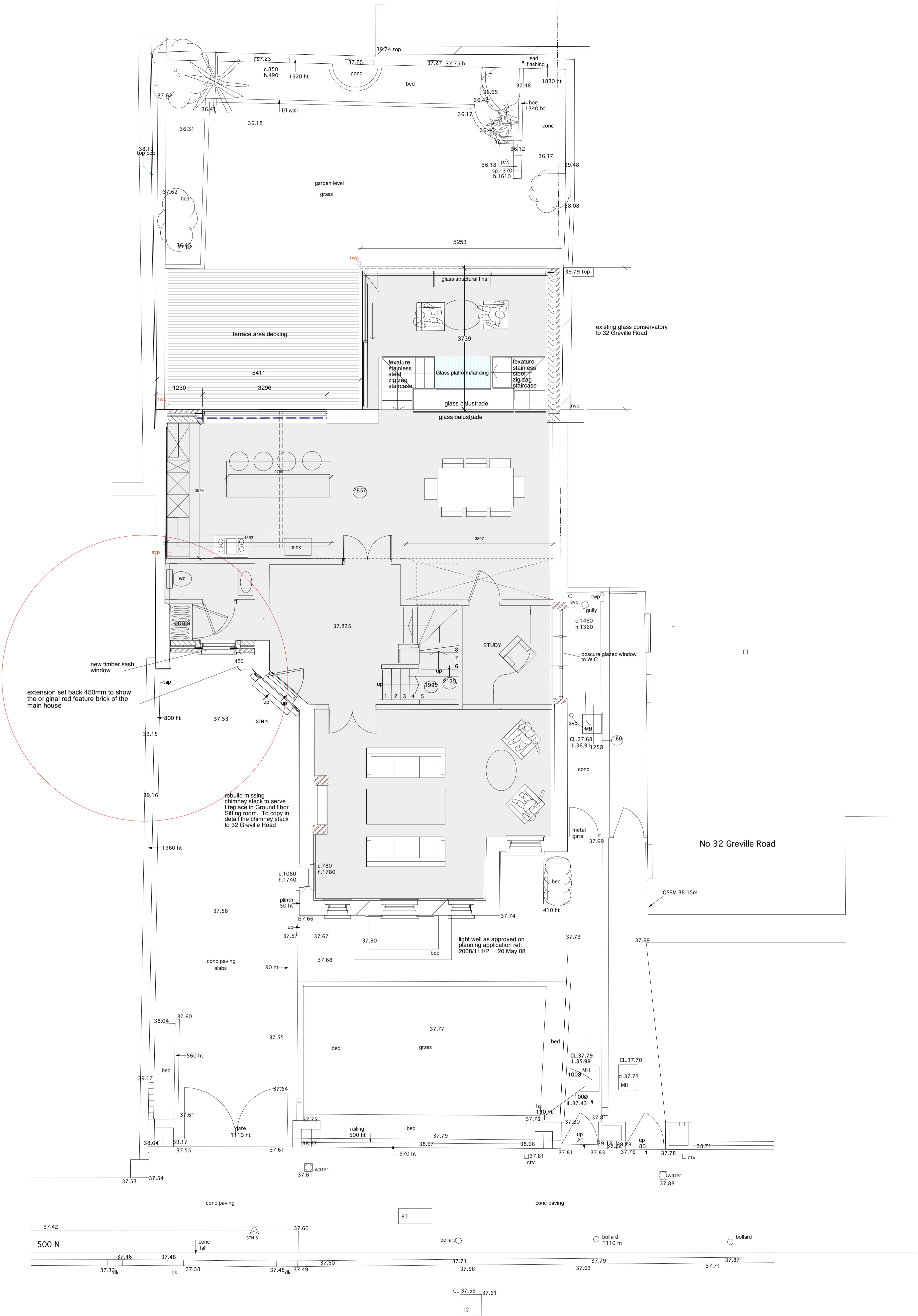

Greville Place

Rev A - Side extension brought forward to 450mm behind front corner of house to improve detail and maintain secondary element to the main house. November 2008

PROPOSED DRAWING GROUND FLOOR
7 GREVILLE PLACE - St JOHN'S WOOD - LONDON NW6 5JP

Scale: 1: 50
 Date : November 2008
 Drawing No. 06. 703.07 Rev A
PROPOSED PLANS

G J P L d.
 ARCHITECTS
 79A FINCHLEY ROAD
 TEMPLE FORTUNE
 NW11 1LQ LONDON 7TH
 TEL: 020 8458 4326
 FAX: 020 8458 4322
 MOB: 07721 596207
 gip@architectsjpld.com

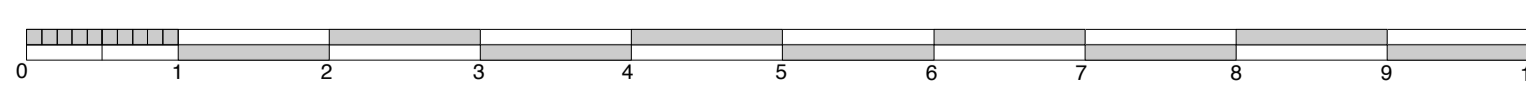

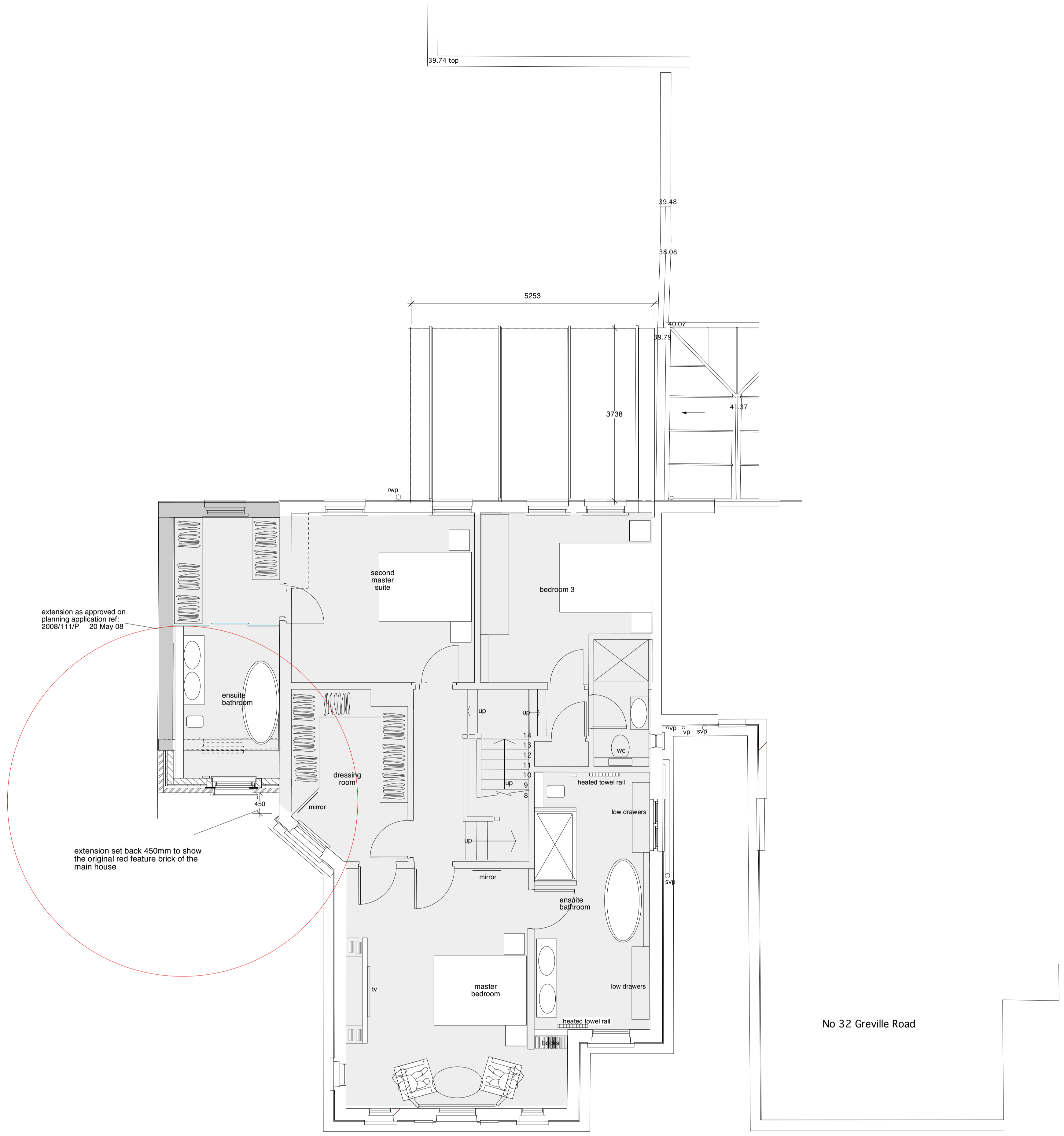

FIRST FLOOR

SCHEME D

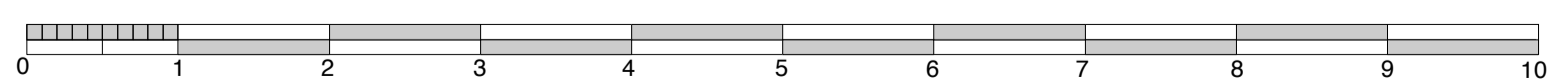

Rev A Side extension brought forward to 450mm behind front corner of house to improve detail and maintain secondary element to the main house.
November 2008

PROPOSED DRAWING FIRST FLOOR
7 GREVILLE PLACE - St JOHN'S WOOD - LONDON NW6 5JP

Scale: 1: 50 at A1 size
Date : November 2008

Drawing No. 06. 703.08 Rev A
PROPOSED PLANS



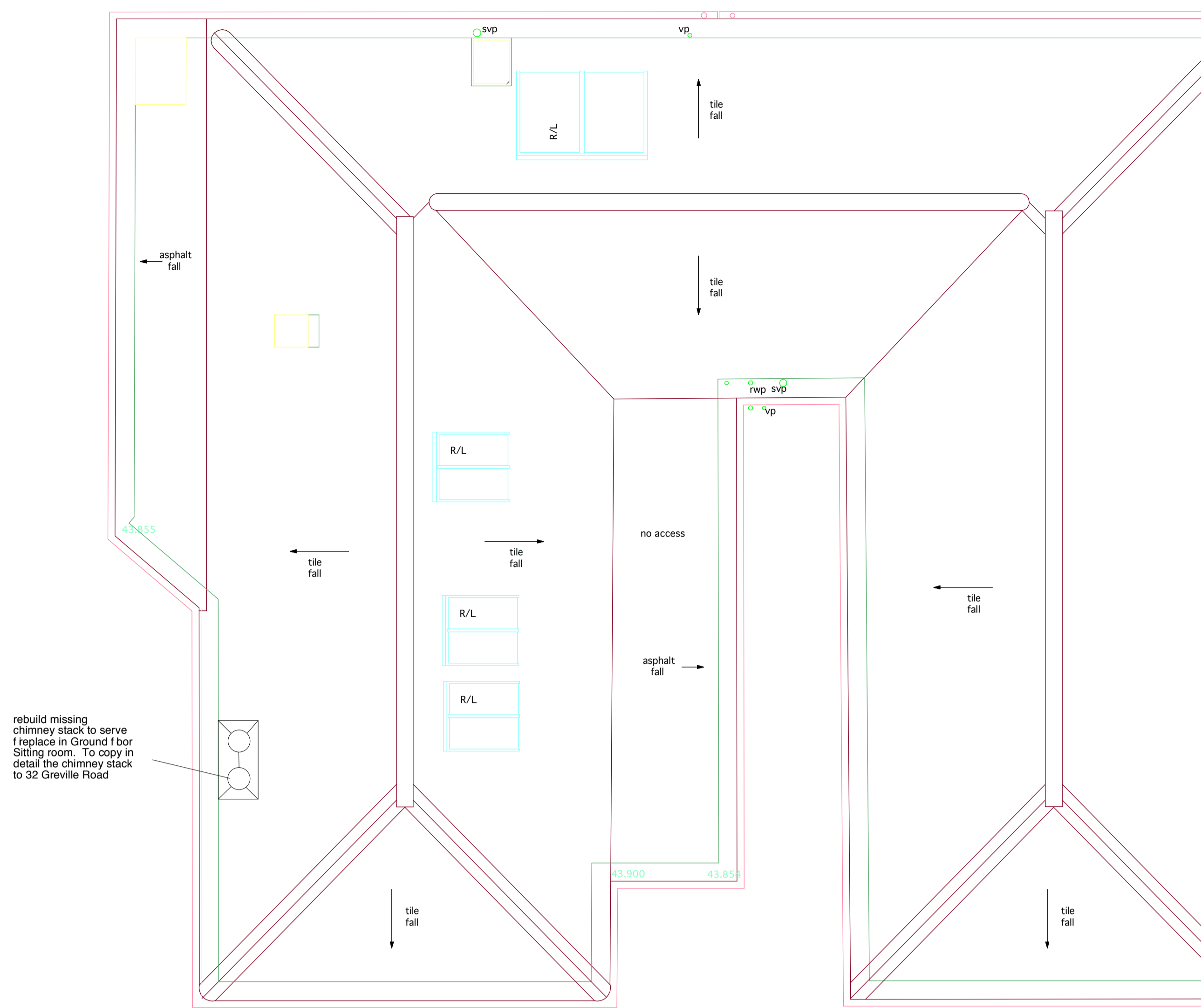

No 32 Greville Road

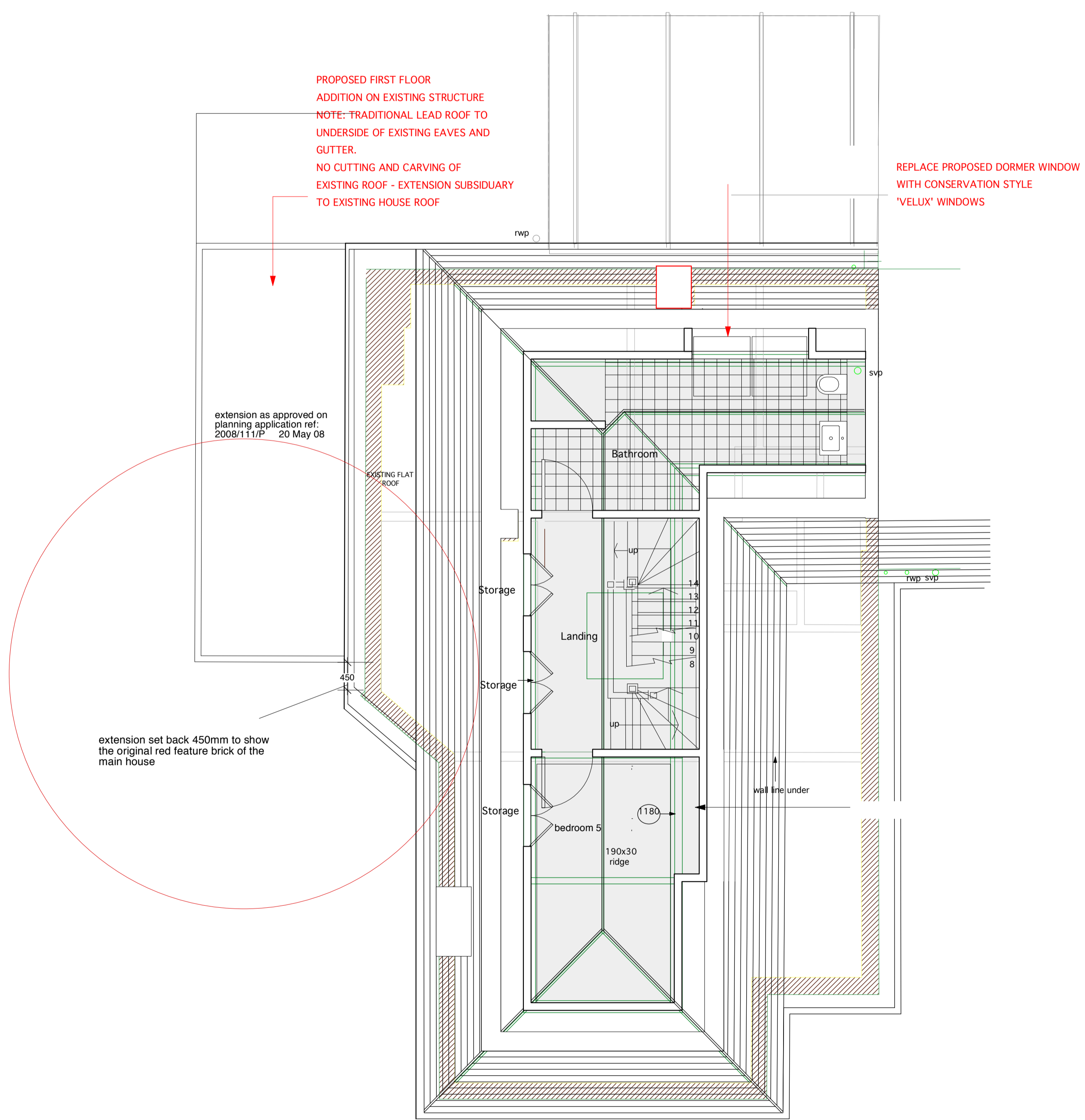

SCHEME D

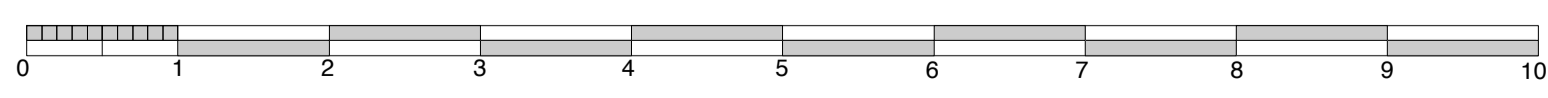

Rev A Side extension brought forward to 450mm behind front corner of house to improve detail and maintain secondary element to the main house. November 2008

PROPOSED DRAWING SECOND FLOOR + ROOF
7 GREVILLE PLACE - St JOHN'S WOOD - LONDON NW6 5JP

Scale: 1:50 at A1 size
Date : November 2008
Drawing No. 06. 703.09 Rev A
PROPOSED PLANS



PROPOSED FIRST FLOOR
ADDITION ON EXISTING STRUCTURE
REDUCED IN HEIGHT BELOW EXISTING EAVES

NOTE: TRADITIONAL LEAD ROOF TO
UNDERSIDE OF EXISTING EAVES AND
GUTTER.
NO CUTTING AND CARVING OF
EXISTING ROOF - EXTENSION SUBSIDIARY
TO EXISTING HOUSE ROOF

Side extension to be set back to
show the feature red bricks of the
main house and thus allow the side
extension to be secondary to the
original house.

extension as approved on
planning application ref:
2008/111/P 20 May 08

timber sash windows
to match existing windows
in detail.

second hand unwashed
london stock bricks to
match existing.

BRICK STRING COURSE
RETAINED TO EXISTING
SECTION OF MASONRY WALL

timber sash windows
to match existing windows
in detail.

rebuild missing
chimney stack to serve
fireplace in Ground floor
Sitting room. To copy in
detail the chimney stack
to 32 Greville Road

RETENTION OF EXISTING MASONRY SVP

PROPOSED 'CONSERVATION STYLE'
VELUX WINDOWS
as approved on
planning application ref:
2008/111/P 20 May 08

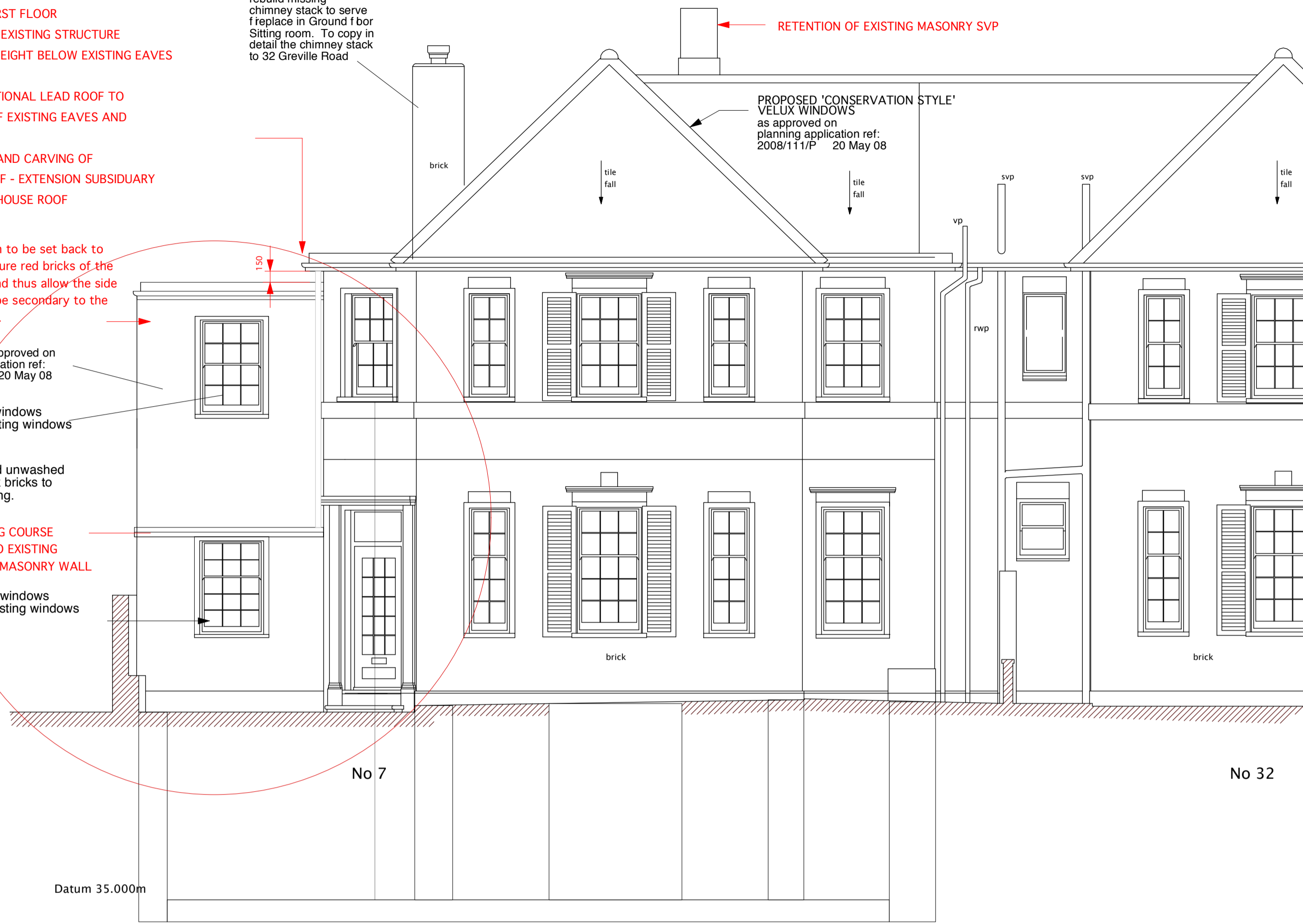

Front Elevation

No 7

No 32

Datum 35.000m

REPLACE PROPOSED DORMER WINDOW
WITH CONSERVATION STYLE
'VELUX' WINDOWS

as approved on
planning application ref:
2008/111/P 20 May 08

rebuild missing
chimney stack to serve
fireplace in Ground floor
Sitting room. To copy in
detail the chimney stack
to 32 Greville Road

PROPOSED FIRST FLOOR
ADDITION ON EXISTING STRUCTURE
NOTE: TRADITIONAL LEAD ROOF TO
UNDERSIDE OF EXISTING EAVES AND
GUTTER.
NO CUTTING AND CARVING OF
EXISTING ROOF - EXTENSION SUBSIDIARY
TO EXISTING HOUSE ROOF

extension as approved on
planning application ref:
2008/111/P 20 May 08

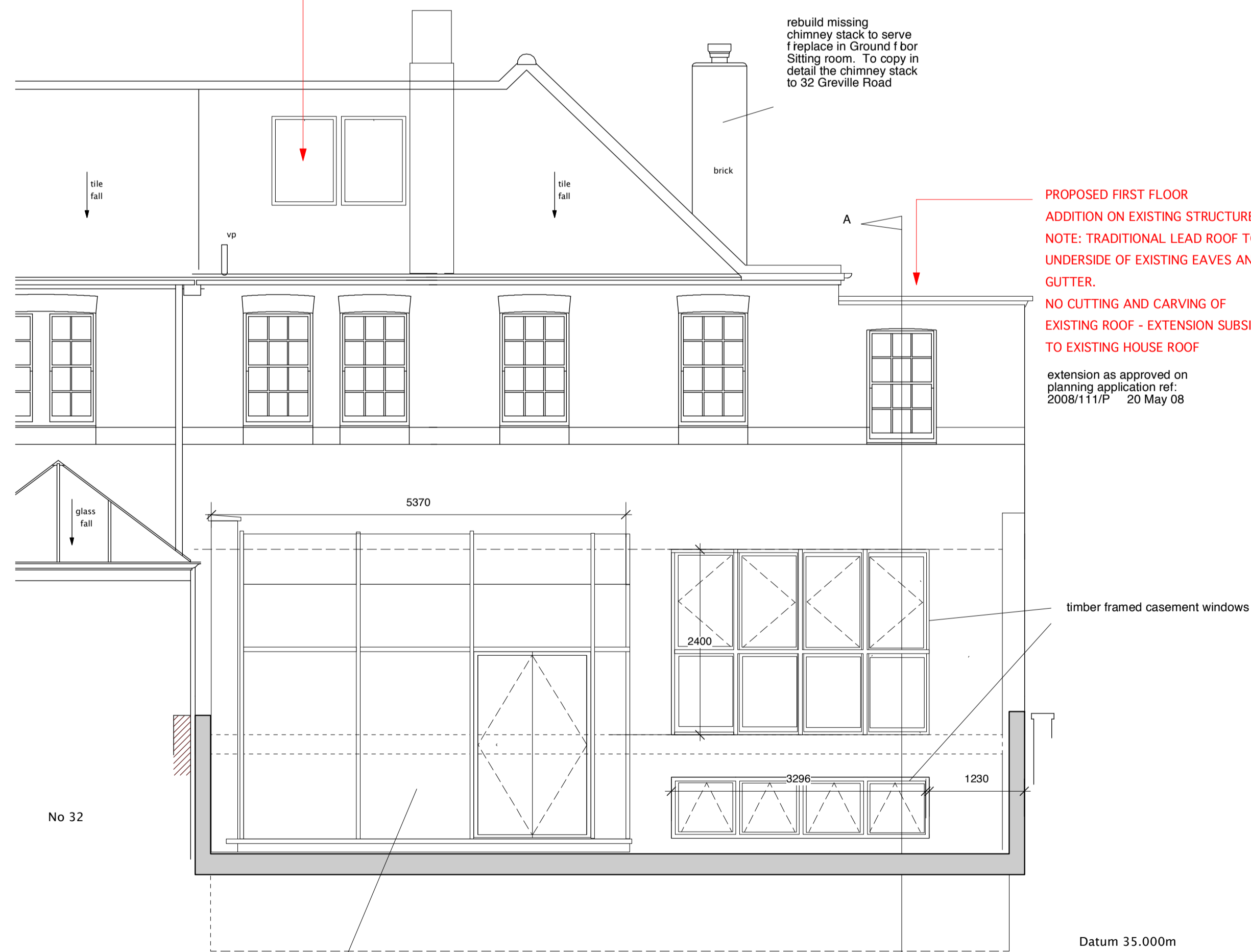

Rear Elevation

No 32

Datum 35.000m

REAR GLAZED CONSERVATORY TO BE
HALF THE WIDTH OF THE REAR OF THE PROPERTY
AND TO EXTEND THE SAME DEPTH AS THE GLAZED
CONSERVATORY TO 32 GREVILLE ROAD

Rev A Side extension brought forward to 450mm behind front
corner of house to improve detail and maintain secondary element
to the main house. November 2008

PROPOSED DRAWING ELEVATIONS

7 GREVILLE PLACE - ST JOHN'S WOOD - LONDON NW6 5JP

Scale: 1: 50 at A1 size
Date : November 2008

Drawing No. 06. 703.10 Rev A
PROPOSED ELEVATIONS



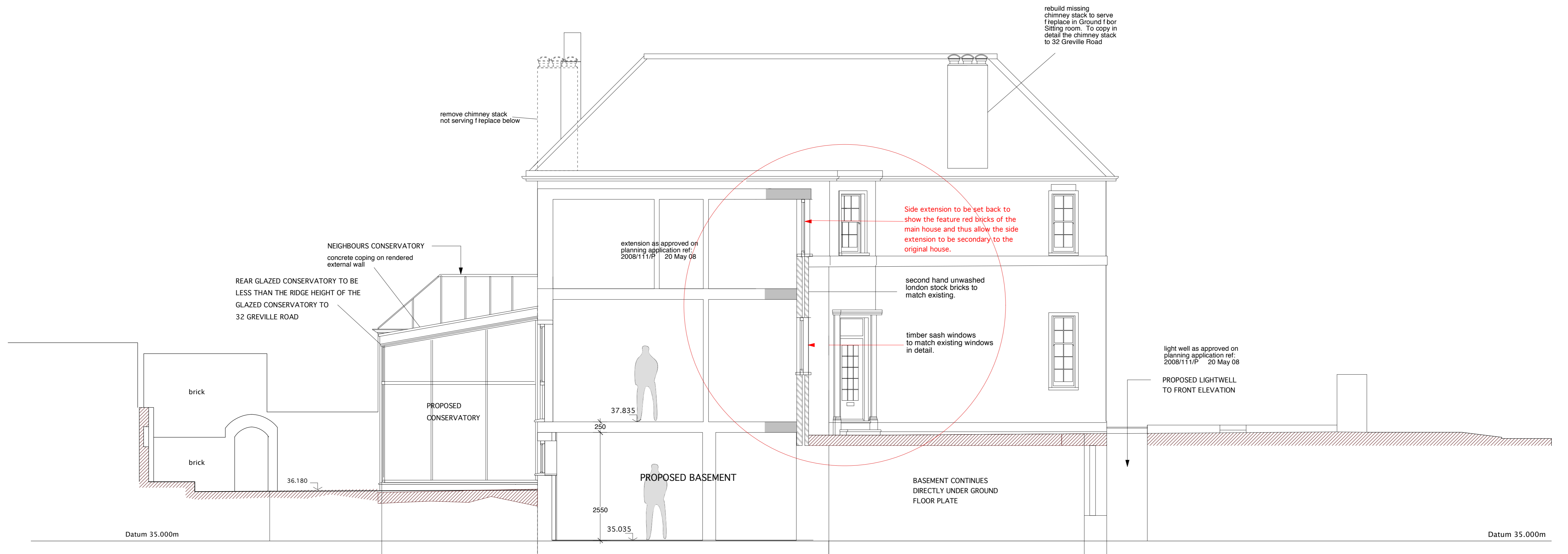

Section A - A

Side Elevation (Main Entrance)

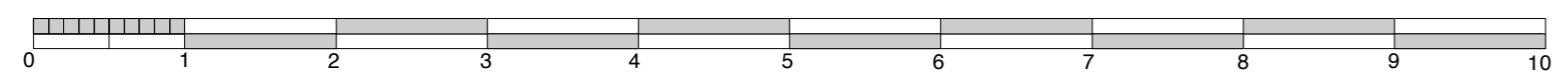

Rev A Side extension brought forward to 450mm behind front corner of house to improve detail and maintain secondary element to the main house. November 2008

PROPOSED DRAWING ELEVATIONS
 7 GREVILLE PLACE - St JOHN'S WOOD - LONDON NW6 5JP

Scale: 1: 50 at A1 size
 Date : November 2008

Drawing No. 06. 703.11 Rev A
 PROPOSED ELEVATIONS

G J P L L d
 ARCHITECTS
 784 ENCHLEY ROAD
 TEMPLE FORTUNE
 NW11 LONDON, UK
 TEL: 020 8458 4326
 FAX: 020 8458 4322
 MOB: 07721 598207
 gjp@architects.ltd.co.uk



Datum 35.000m

Datum 35.000m

Side Elevation (Rear)

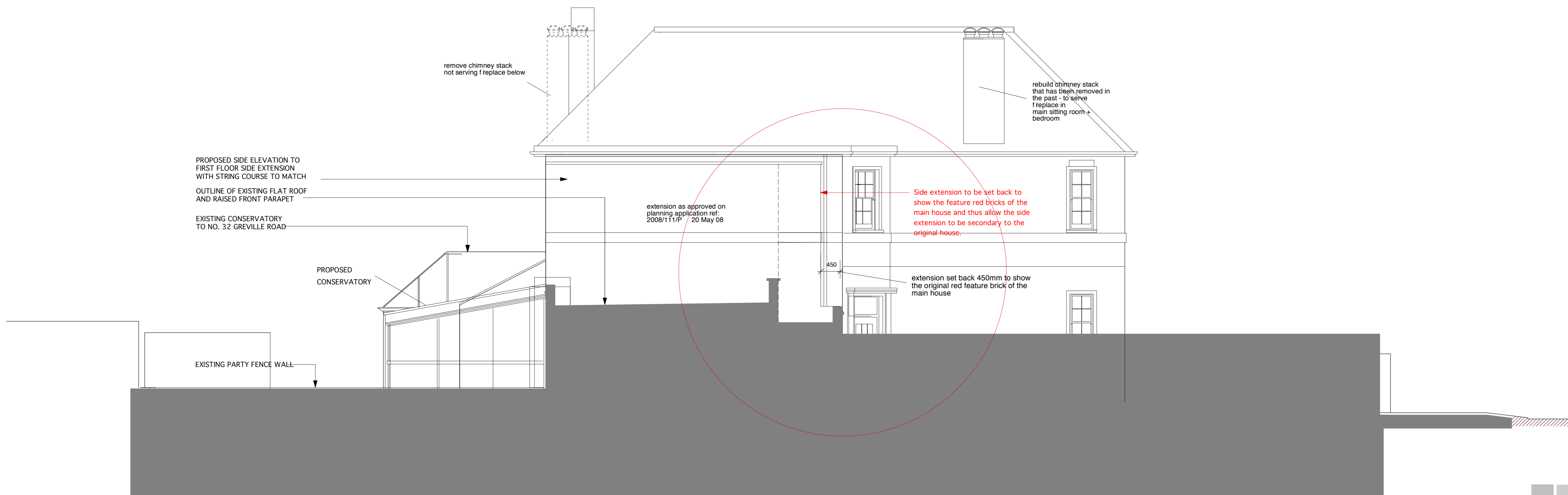

Side Elevation (Main Entrance)

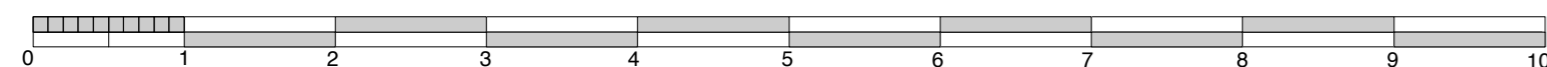

PROPOSED DRAWING ELEVATIONS

7 GREVILLE PLACE - St JOHN'S WOOD - LONDON NW6 5JP

Scale: 1: 50 at A1 size
Date : November 2008

Drawing No. 06. 703.12 Rev A
PROPOSED ELEVATIONS

G J P L t d
ARCHITECTS
784 FINCHLEY ROAD
TEMPLE FORTUNE
NW11 1LONDON, UK
TEL: 020 8458 4328
FAX: 020 8458 4322
MOB: 07721 096037
gjp@architectsjpltd.co.uk