

REV D: PLANNERS COMMENTS 19/11/08
 REV C: CLIENT COMMENTS 15/10/2008
 REV B: CLIENT COMMENTS 22/9/2008
 REV A: CLIENT COMMENTS 16/9/2008

<h1>archplan</h1> <p> architects and property management 30 Cholmeley Crescent, London N6 5HA Tel: 020 8340 1747 Fax: 020 8347 0258 </p>	Date	Sept 08	Scale	1:50	Project	16 / 18 ALBERT STREET LONDON NW1 7NZ	Drawing no.	AS / 08 E
	Drawn by				Title	GROUND FLOOR PLAN AS PROPOSED		
	Checked by							copyright archplan 2008

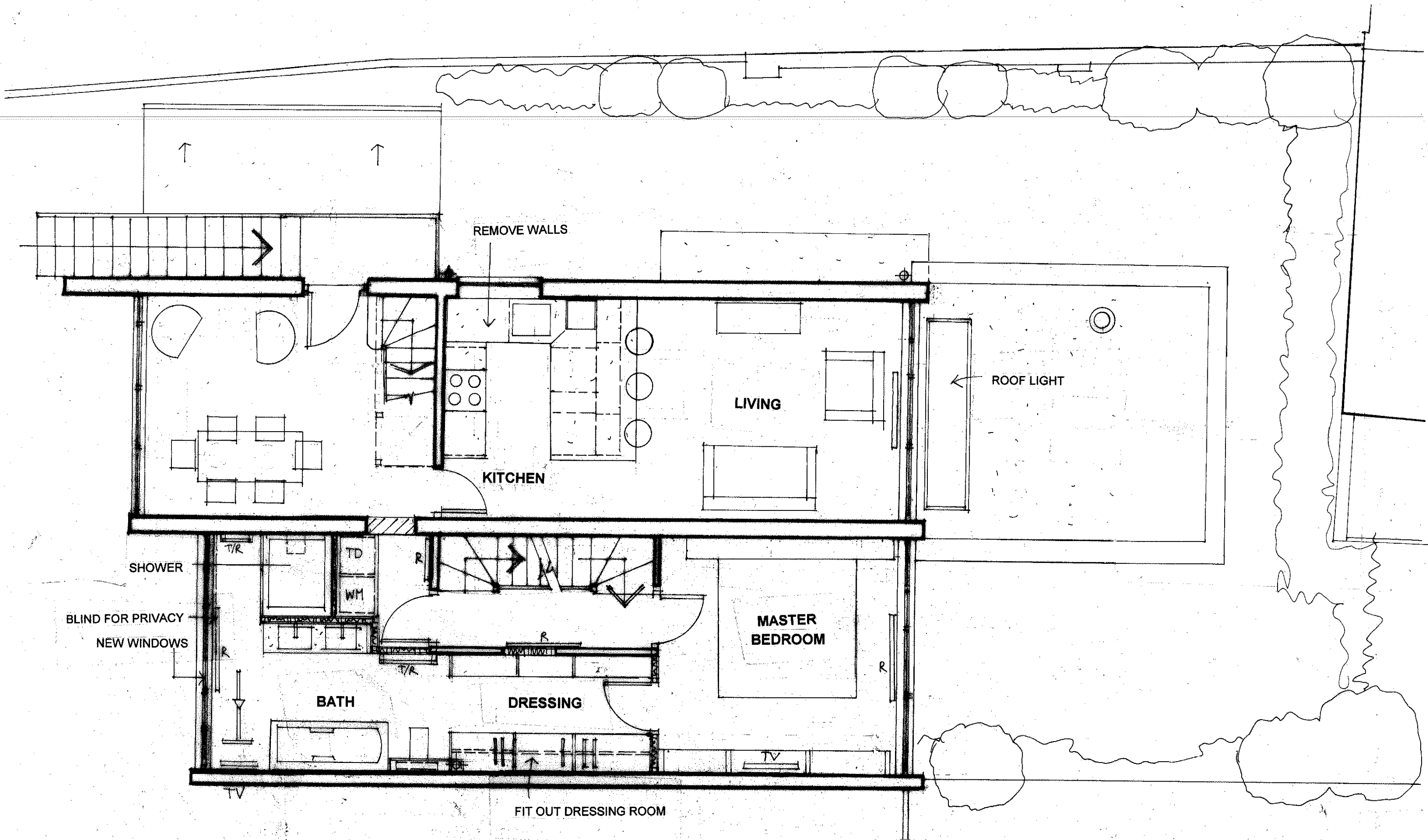

REV D: PLANNERS COMMENTS 19/11/08
 REV C: CLIENT COMMENTS 15/10/2008
 REV B: CLIENT COMMENTS 22/9/2008
 REV A: CLIENT COMMENTS 16/9/2008

<h1>archplan</h1> <p> architects and property management 30 Cholmeley Crescent, London N6 5HA Tel: 020 8340 1747 Fax: 020 8347 0258 </p>	Date	Scale	Project	Drawing no.
	Sept 08	1:50	16 / 18 ALBERT STREET LONDON NW1 7NZ	AS / 09 D
Drawn by	Checked by	Title		copyright
		FIRST FLOOR PLAN		archplan 2008
		AS PROPOSED		

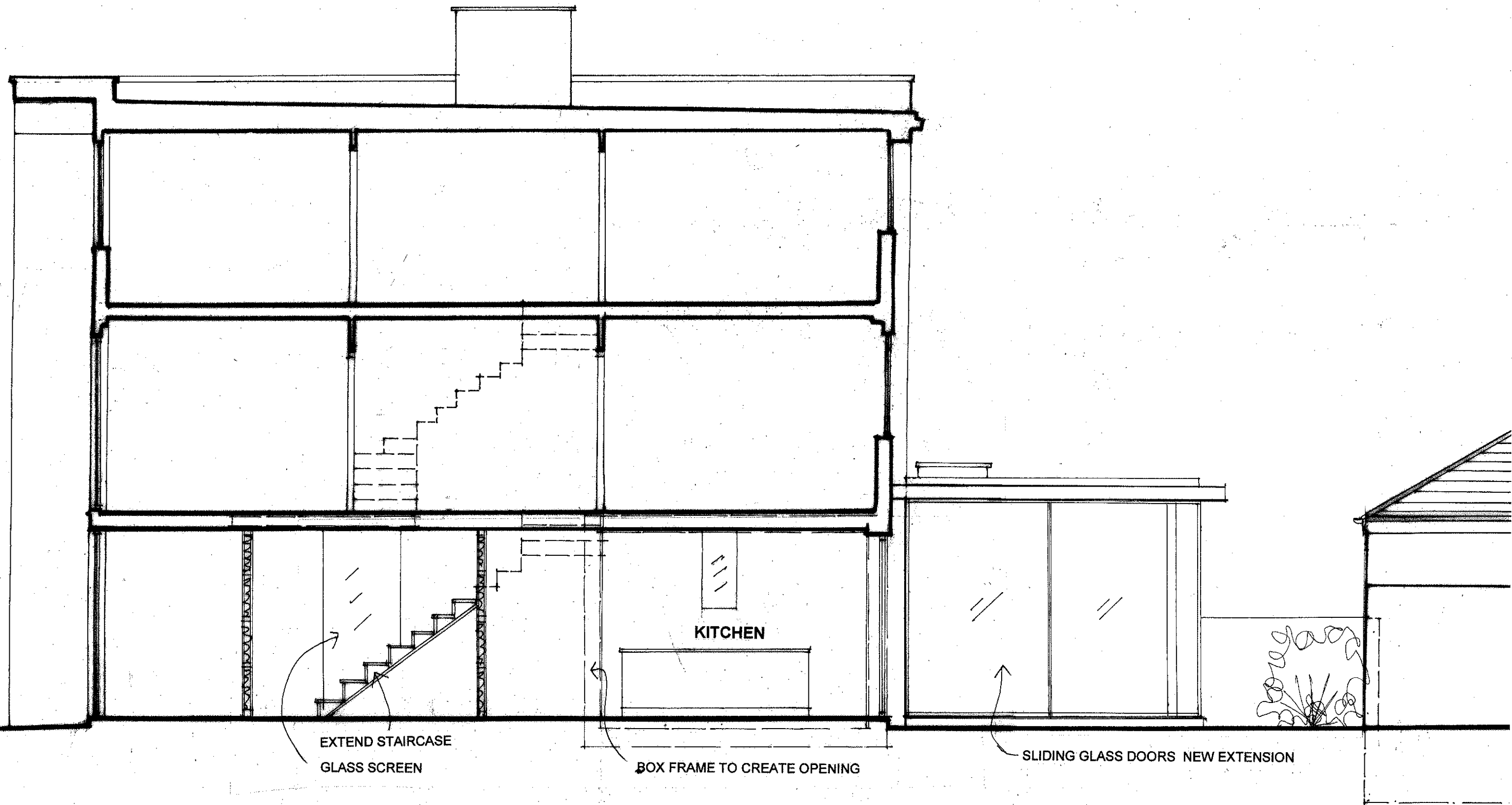

REV A: PLANNERS COMMENTS 19/11/08

archplan architects and property management 30 Cholmeley Crescent, London N6 5HA Tel: 020 8340 1747 Fax: 020 8347 0258	Date	Sept 08	Scale	1:50	Project	16 / 18 ALBERT STREET LONDON NW1 7NZ	Drawing no.	AS / 12 A
	Drawn by		Checked by		Title	SECTION A-A / SIDE ELEVATION AS PROPOSED	copyright archplan 2008	

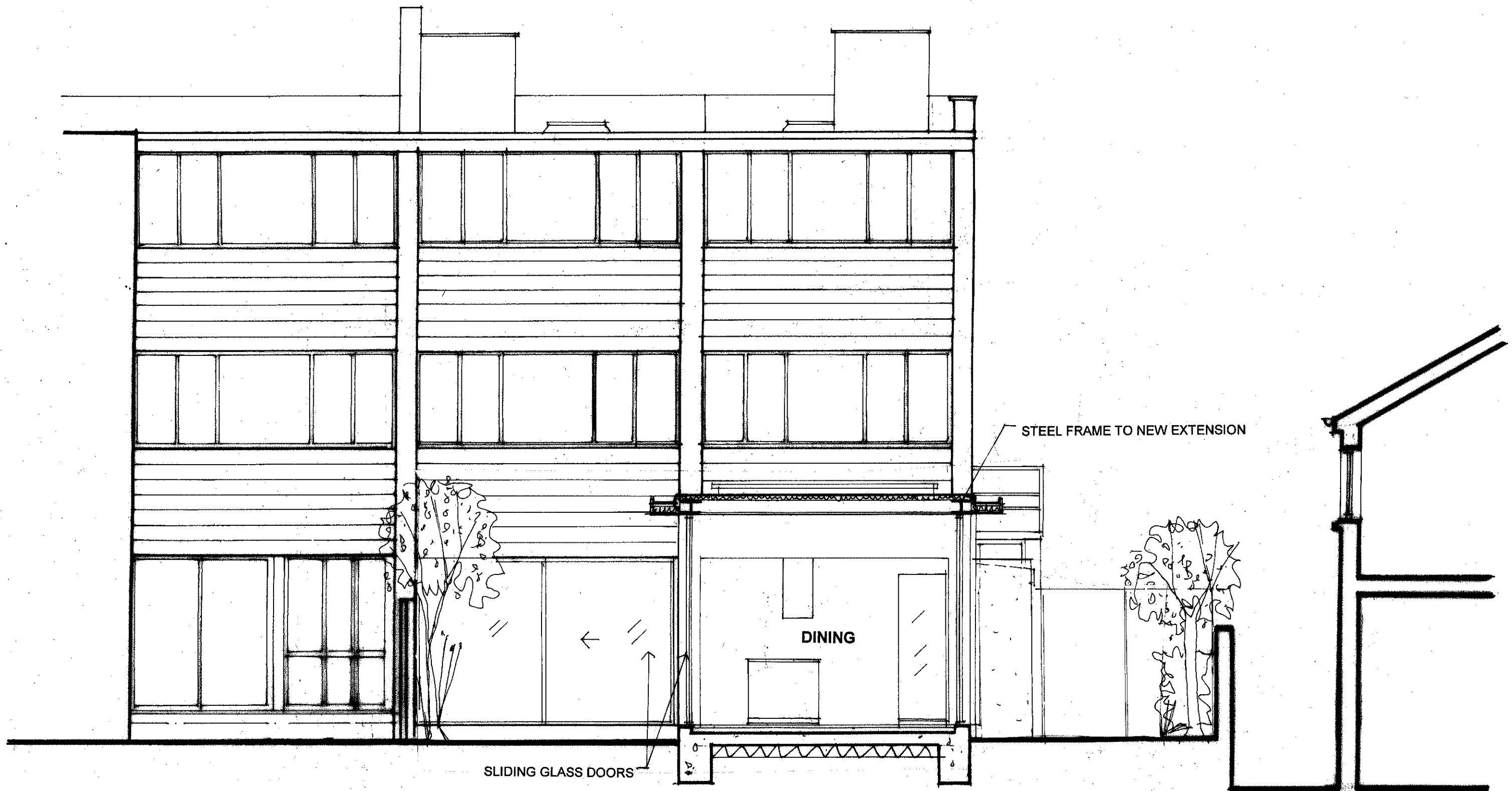

REV A: PLANNERS COMMENTS 19/11/08

archplan architects and property management 30 Cholmeley Crescent, London N6 5HA Tel: 020 8340 1747 Fax: 020 8347 0258	Date	Scale	Project	Drawing no.
	Sept 08	1:50	16 / 18 ALBERT STREET LONDON NW1 7NZ	AS / 13 A
	Drawn by		Title	copyright archplan 2008
	Checked by		SECTION B-B / REAR ELEVATION AS PROPOSED	

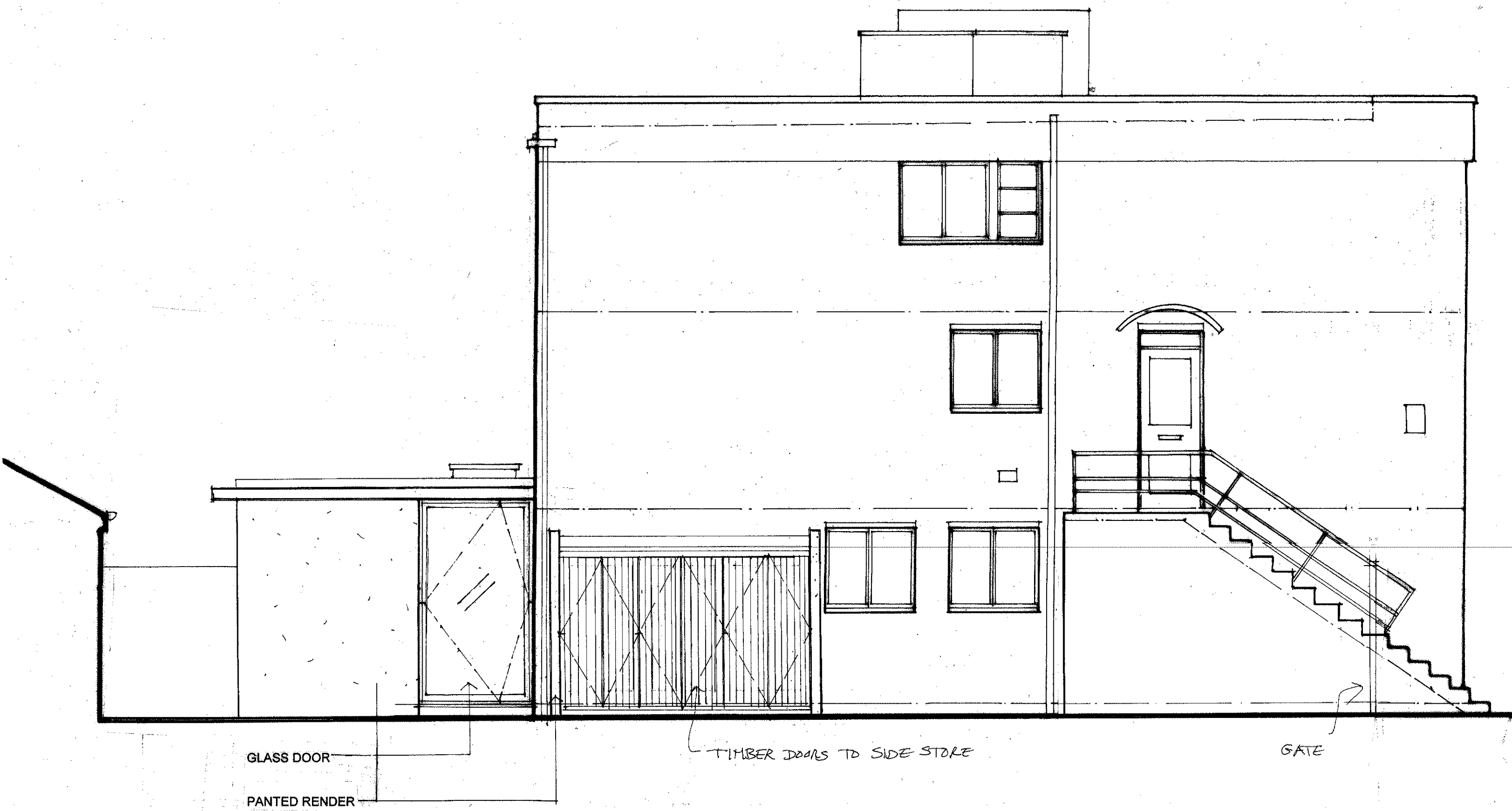

GLASS DOOR

PANTED RENDER

TIMBER DOORS TO SIDE STORE

GATE

REV B: PLANNERS COMMENTS 19/11/08

REV A: NEW GLASS DOOR MOVED 4/11/2008

archplan

architects and property management
 30 Cholmeley Crescent, London N6 5HA
 Tel: 020 8340 1747 Fax: 020 8347 0258

Date
Sept 08
 Drawn by
 Checked by

Scale
1:50

Project
**16 / 18 ALBERT STREET
 LONDON NW1 7NZ**
 Title
**SIDE ELEVATION
 AS PROPOSED**

Drawing no.
AS / 14 B
 copyright
 archplan 2008



archplan

architects and property management
30 Cholmeley Crescent, London N6 5HA
Tel: 020 8340 1747 Fax: 020 8347 0258

Date
Nov 08

Drawn by

Checked by

Scale
1:50

Project
**16 / 18 ALBERT STREET
LONDON NW1 7NZ**
Title
**REAR ELEVATION
AS PROPOSED**

Drawing no.

AS / 15

copyright
archplan 2008