

Materials schedule

- (A) Scandinavian all-timber high performance purpose-made Oslo windows and Doors pale finish - Siberian larch
- (B) glass and steel framed balcony with hardwood handrail in Siberian larch to match windows and doors
- (C) walls rendered and finished with white Fibrocam facade coating
- (D) Hardwood framed glass entrance door to match windows
- (E) Bespoke purpose-designed timber panels to match windows and doors
- (F) clear glazed fixed panels
- (G) minimal pressed metal metal coping
- (H) green roof above
- (J) purpose-made/bespoke timber framed observatory detailed to match windows
- (K) curved clear glass guard rail to terrace
- (L) bush-hammered jura limestone with closed joints : 450mm random course
- (M) wall finished in Fibrocam facade coating, final colour to compliment actual jura limestone sample

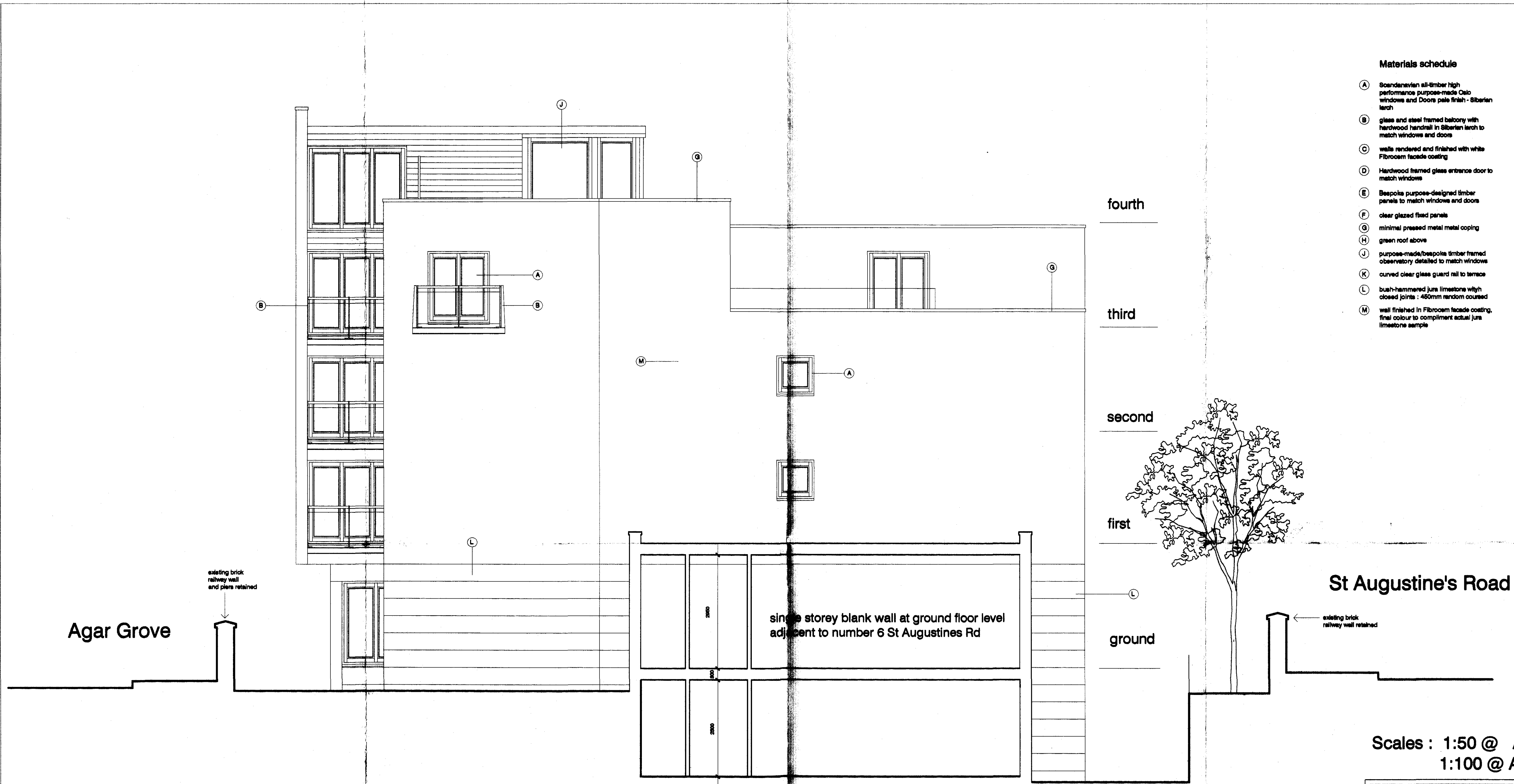

sectional elevation CC

St Augustine's Road

Agar Grove

**Scales : 1:50 @ A1
1:100 @ A3**

**DVM
ARCHITECTS**

4a Murray Street . London . NW1 9RE
Telephone 0207 485 2121 . Facsimile 0207 267 2527
e-mail: studio@dvmarch.com

Client:
Damsonetti UK Ltd

Project:
4 St Augustines Road
London NW1

Title:
Section CC
as Proposed

Scale	Date	Job No.
1:50	06.02.09	1700

Drawing No.	Rev.
1700/17	D

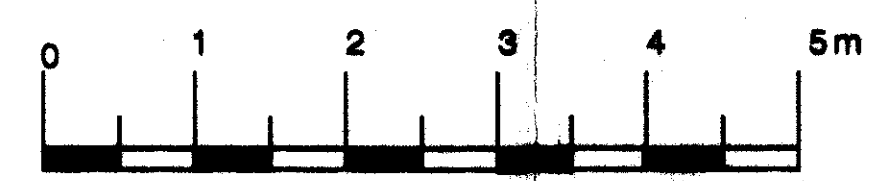

all flats to Lifetime Homes standard

All dimensions are to be checked on site.
© This drawing is copyright and remains the property of David A. Victoria Mar
at all times and may not be reproduced in part or whole without written consent.