

total : 9 flats

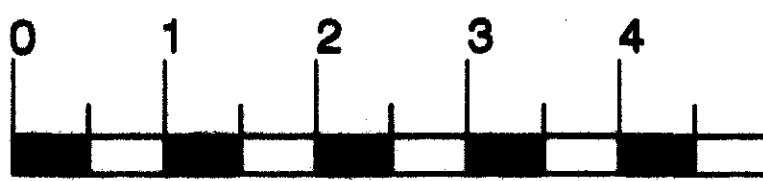

all flats to Lifetime Homes standard

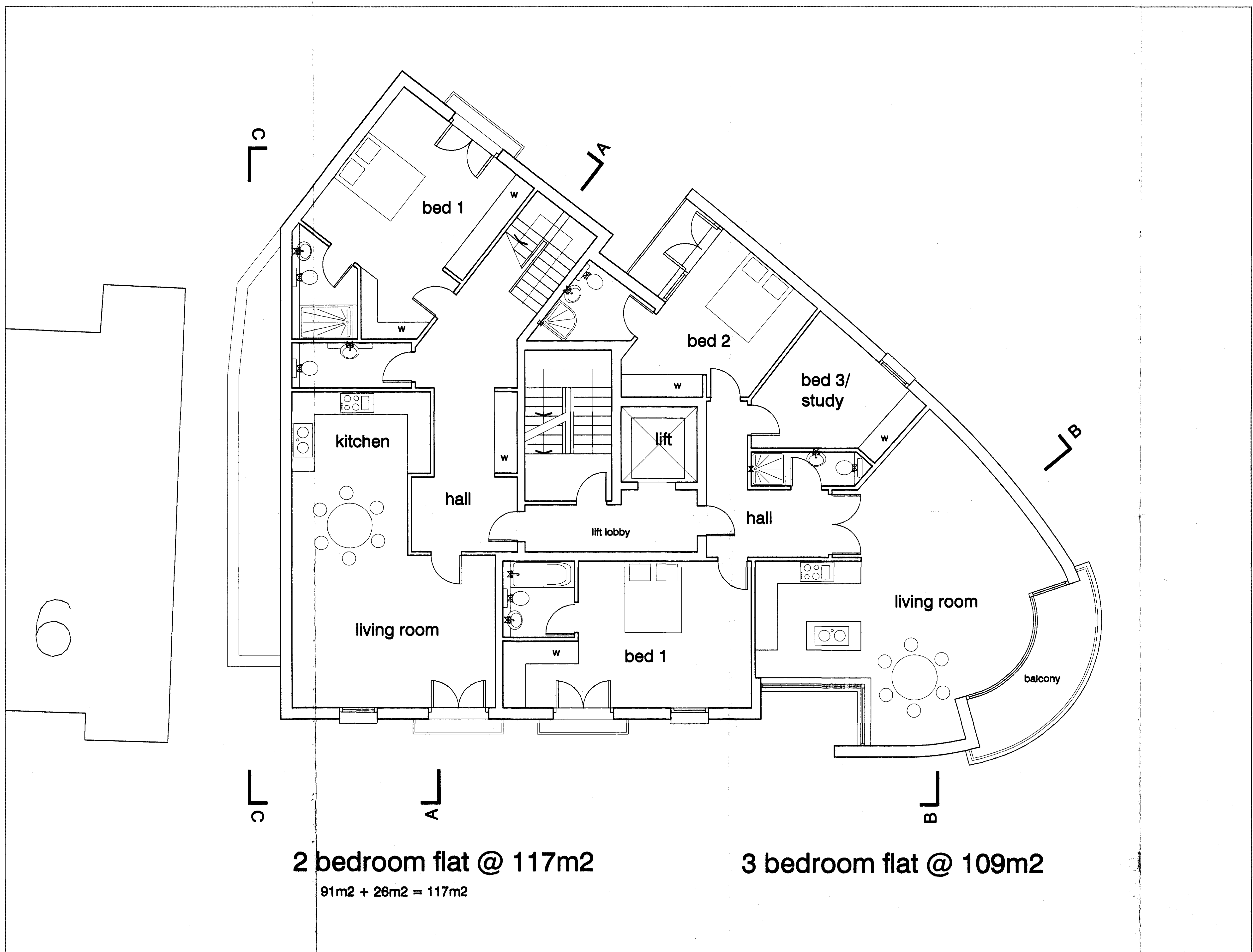

2 bedroom flat @ 117m2
91m2 + 26m2 = 117m2

3 bedroom flat @ 109m2

scales : 1:50 @ A1
1:100 @ A3

Second Floor Plan

DVM ARCHITECTS
 4a Murray Street - London - NW1 9RE
 Telephone 0207 485 2121 - Facsimile 0207 267 2527
 e-mail: studio@dvmarch.com

Client: **Damsonetti UK Ltd**

Project: **4 St Augustines Road London NW1**

Title: **Second Floor Plan Proposed**

Scale: 1:50	Date: 06.02.09	Job No.: 1700
Drawing No.: 1700/07	Rev.: D	

All dimensions are to be checked on site.
 © This drawing is copyright and remains the property of David & Victoria Meade. It is not to be reproduced in part or whole without written consent.