

total : 9 flats

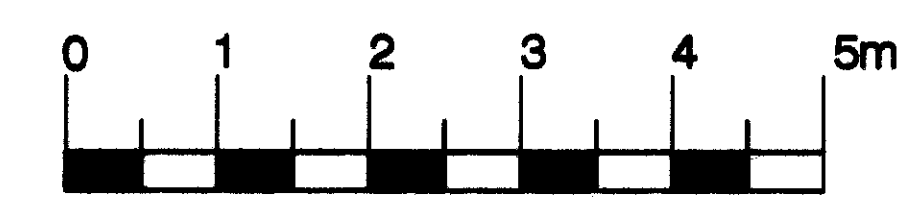

all flats to Lifetime Homes standard

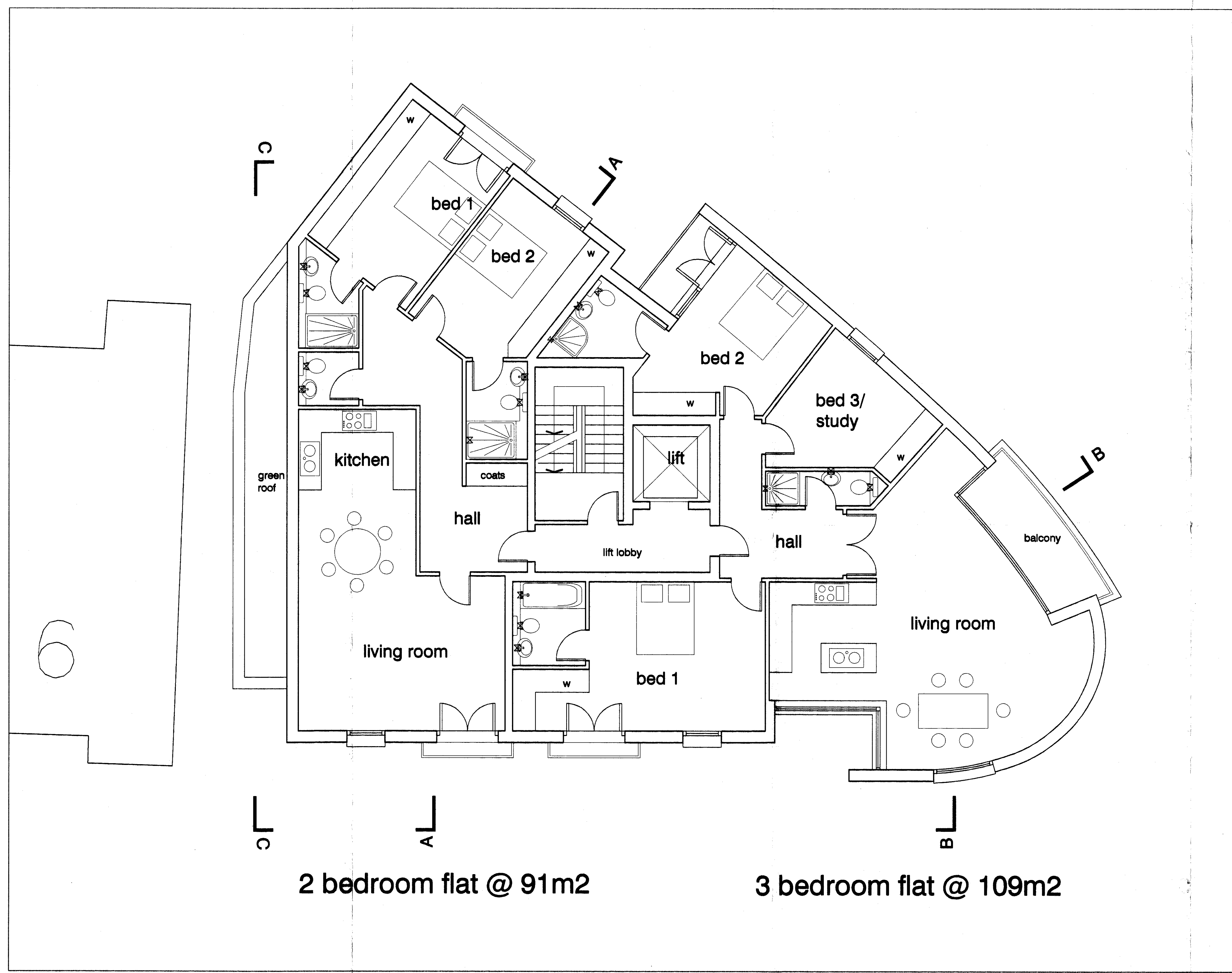

2 bedroom flat @ 91m2

3 bedroom flat @ 109m2

scales : 1:50 @ A1
1:100 @ A3

First Floor Plan

DVM
ARCHITECTS
4a Murray Street . London . NW1 9RE
Telephone 0207 485 2121 . Facsimile 0207 267 2527
e-mail: studio@dvmarch.com

Client
Damsonetti UK Ltd
Project
4 St Augustines Road
London NW1

Title
First Floor Plan
Proposed

Scale	Date	Job No.
1:50	06.02.09	1700

Drawing No.	Rev.
1700/06	D

All dimensions are to checked on site.
© This drawing is copyright and remains the property of David & Victoria Men
at all times and may not be reproduced in part or whole without written consent.