

total : 9 flats

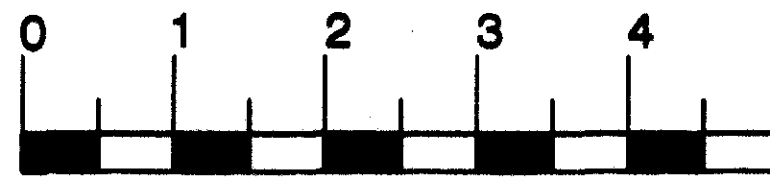

all flats to Lifetime Homes standard

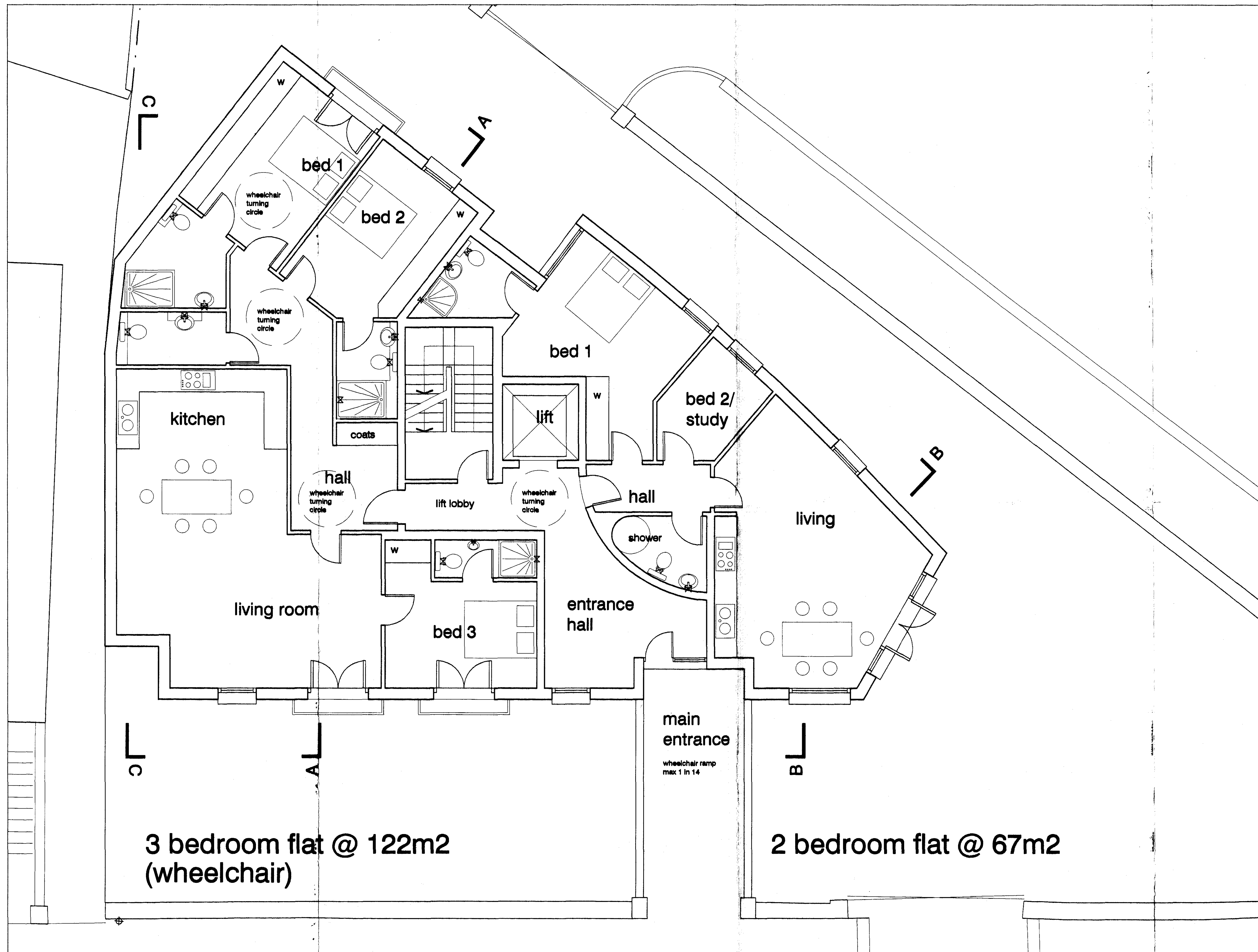

3 bedroom flat @ 122m2
(wheelchair)

2 bedroom flat @ 67m2

scales : 1:50 @ A1
1:100 @ A3

DVM
ARCHITECTS

4a Murray Street . London . NW1 9RE
Telephone 0207 485 2121 . Facsimile 0207 267 2527
e-mail: studio@dvmarch.com

Client
Damsonetti UK Ltd

Project
4 St Augustines Road
London NW1

Title
Ground Floor Plan
Proposed

Scale	Date	Job No.
1:50	06.02.09	
Drawing No.	Rev.	
1700/05	D	

All dimensions are to finished work.
© This drawing is copyright and remains the property of David & Victoria Mee at all times and may not be reproduced in part or whole without written consent.

Ground Floor Plan