

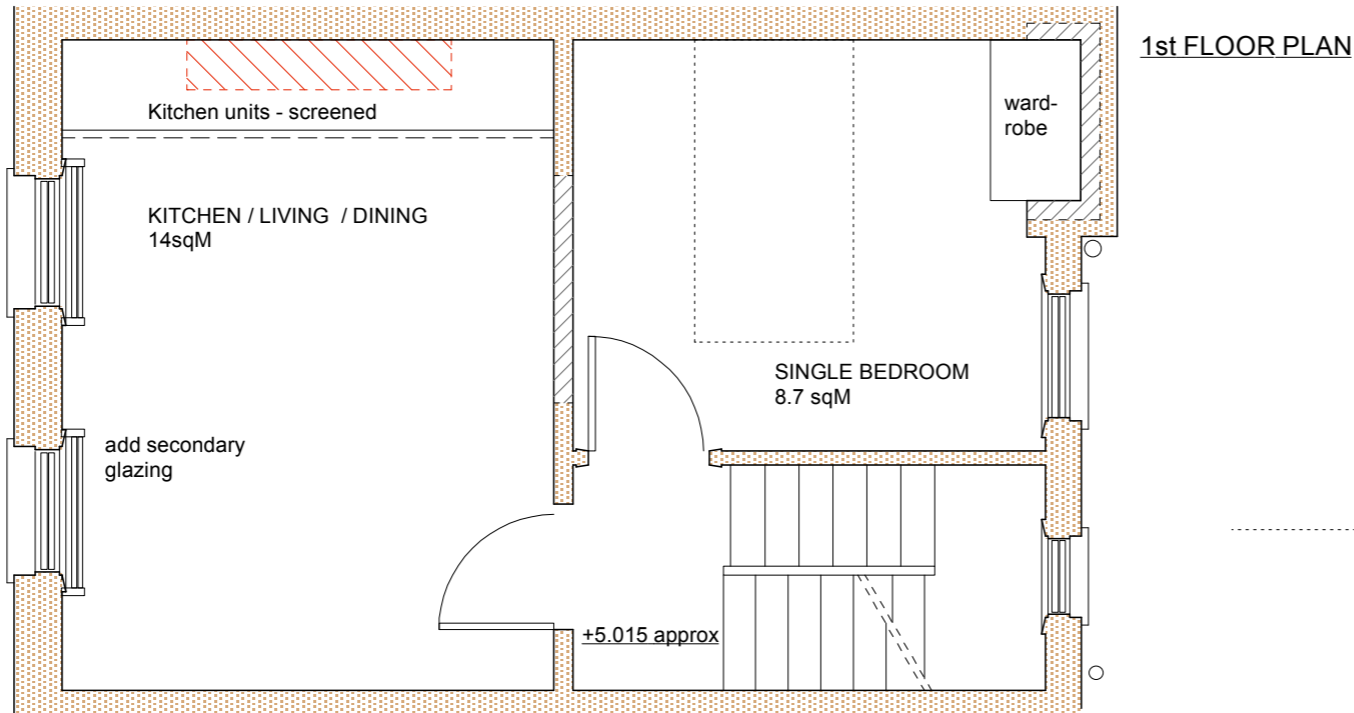



Short term storage for rubbish / recycling in kitchen units.
 NOTE: rubbish collection is twice a week, recycling once a week



- KEY:**
-  Existing walls / partitions
 -  Walls and partitions to be removed.
 -  New walls and partitions

REVISIONS *DO NOT SCALE*

PROJECT 12 CAMDEN ROAD
NW1

TITLE
1st & 2nd FLOOR PLANS
PROPOSED

214 : P/07

SCALE DRAWN DATE
1:50 DPL 11/08

DALE LOTH ARCHITECTS
1 CLIFF ROAD LONDON NW1 9AJ
TEL 020 7485 4003 FAX 020 7284 4490

UPPER MAISONETTE - FLOOR AREA: 58sqM
(Camden Planning Guidance standard for 3-person dwelling: 61 sqM)



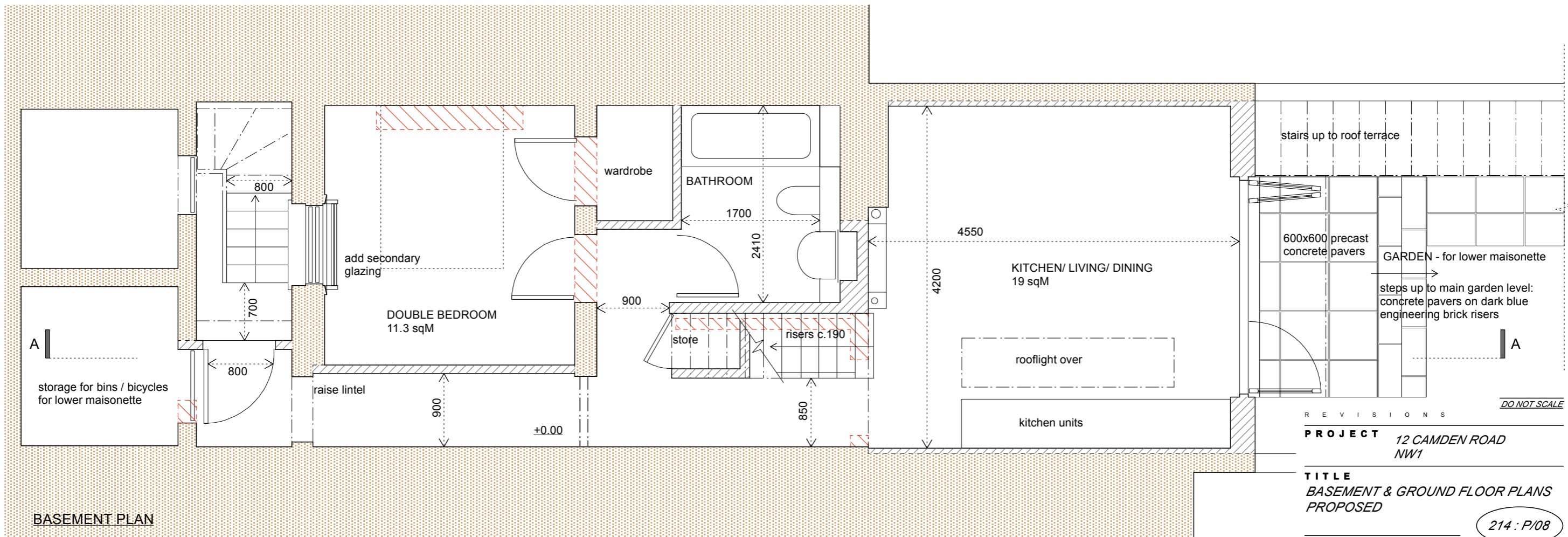
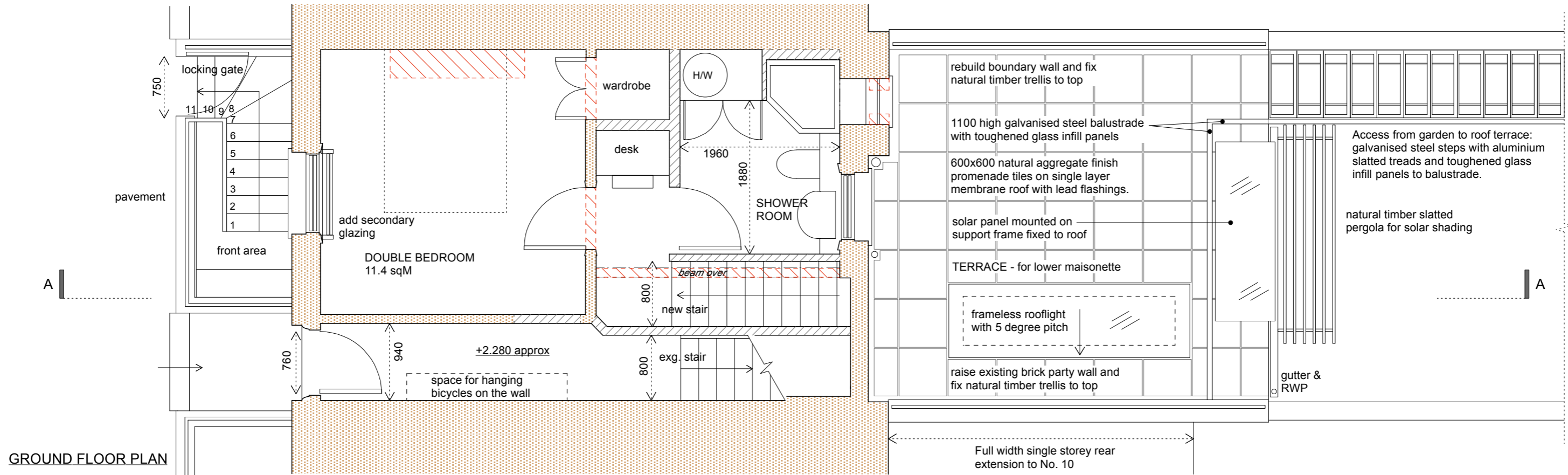

LOWER MAISONETTE - FLOOR AREA: 65.5 sqM
(Camden Planning Guidance standard for 4-person dwelling: 75 sqM)



REVISIONS

PROJECT 12 CAMDEN ROAD NW1

TITLE
BASEMENT & GROUND FLOOR PLANS PROPOSED

214 : P/08

SCALE DRAWN DATE
1:50 DPL 11/08

DALE LOTH ARCHITECTS
1 CLIFF ROAD LONDON NW1 9AJ
TEL 020 7485 4003 FAX 020 7284 4490