

Gross Areas (proposed)			
Zone ID	Name	Area	Elevation
P200	2nd Fl. Gross Area as Proposed	78.17	6,706
P100	1st Fl. Gross Area as Proposed	96.37	3,465
P000	GF Gross Area as Proposed	147.89	0
		322.43 m2	

existing house perimeter

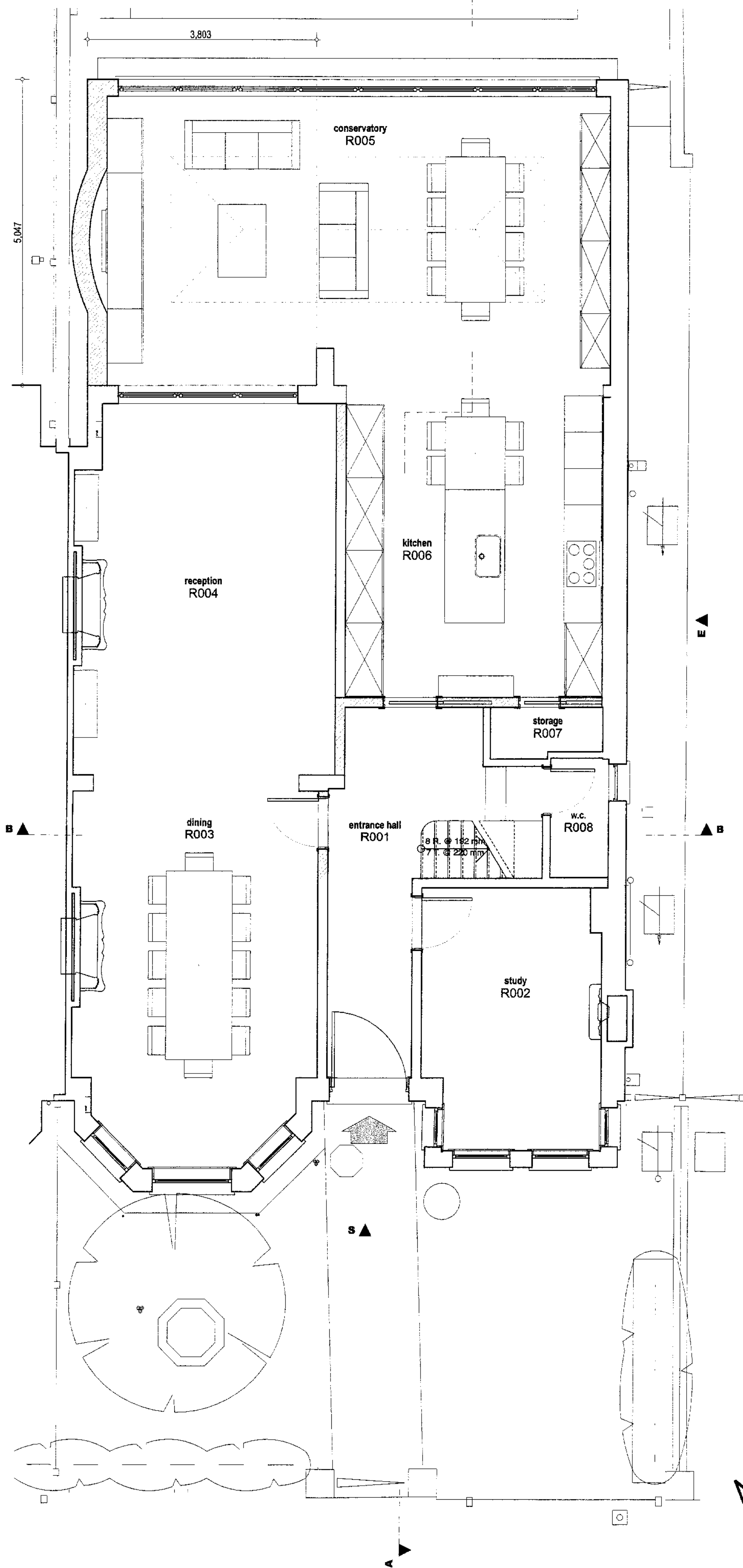

-0
ground floor
proposed general arrangement
1:50

GF Gross Area as Proposed
mq. 147.89

net areas : ground floor (proposed)		
Zone ID	Name	Area
R001	entrance hall	13.36
R002	study	12.40
R003	dining	24.29
R004	reception	26.68
R005	conservatory	41.61
R006	kitchen	21.96
R007	storage	1.48
R008	w.c.	1.93
		143.71 m2

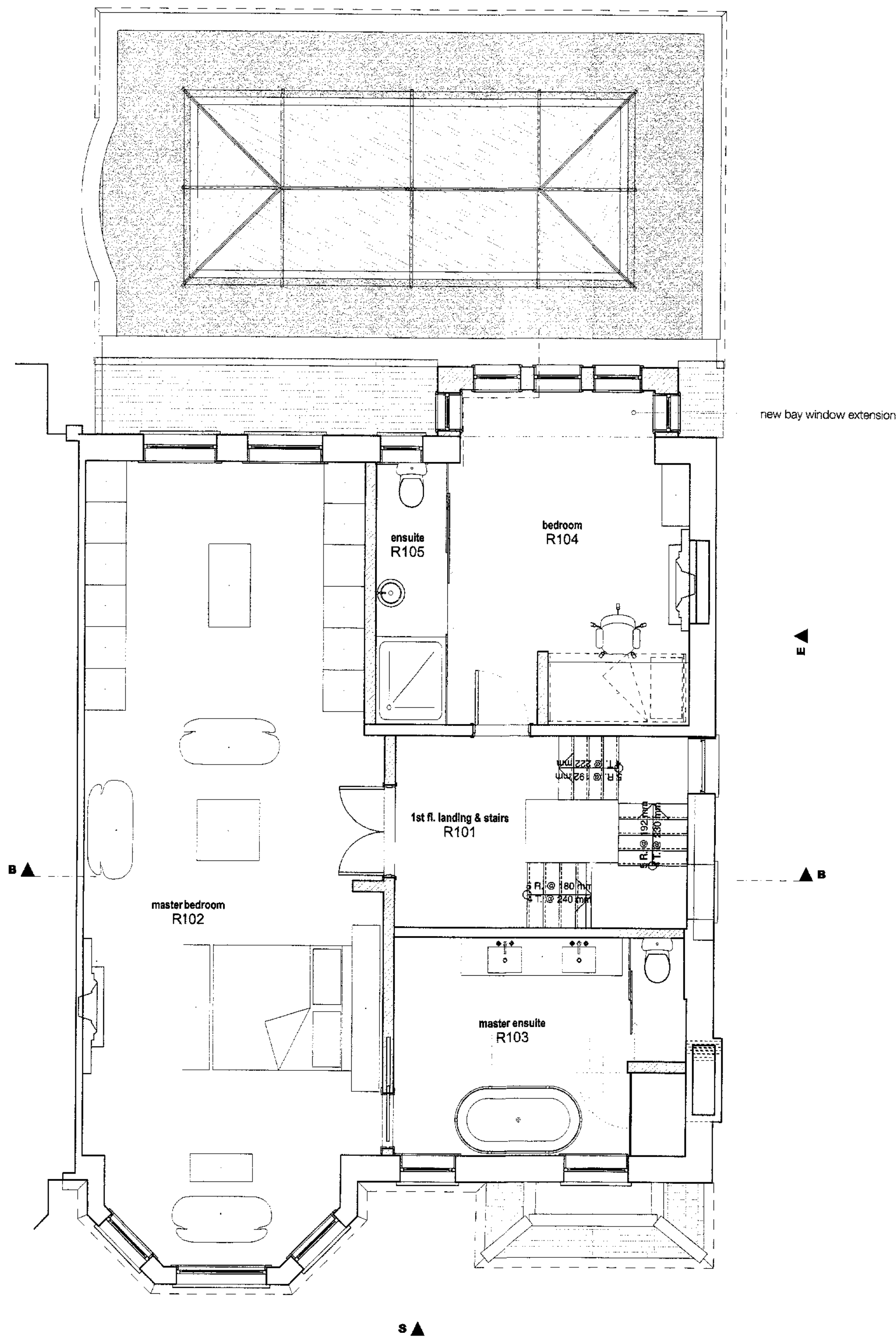

-1
first floor
proposed general arrangement
1:50

1st Fl. Gross Area as Proposed
mq. 96.37

net areas : first floor (proposed)		
Zone ID	Name	Area
R101	1st fl. landing & stairs	10.79
R102	master bedroom	47.44
R103	master ensuite	13.47
R104	bedroom	16.32
R105	ensuite	3.93
		91.95 m2

NOTES

1. This drawing must not be scaled
2. The contractor is to check all dimensions on site

	Description	Drawn/Appr., Date
dwg type	GENERAL ARRANGEMENT	
dwg status	Planning - D	
Sacks Maguire Architects		
studio 4	2 Downshire Hill tel. 020 7431 0665	London NW3 1NR fax 020 7431 4398
project 12 Lambolle Road, London NW3 4HP		
title ground and 1st floor plans as proposed		
client Mr. & Mrs. Wise		
scale	see each drw	drawn MF
date	23/12/2008	
job number	drawing number	revision
464	007	•