

## Second Floor

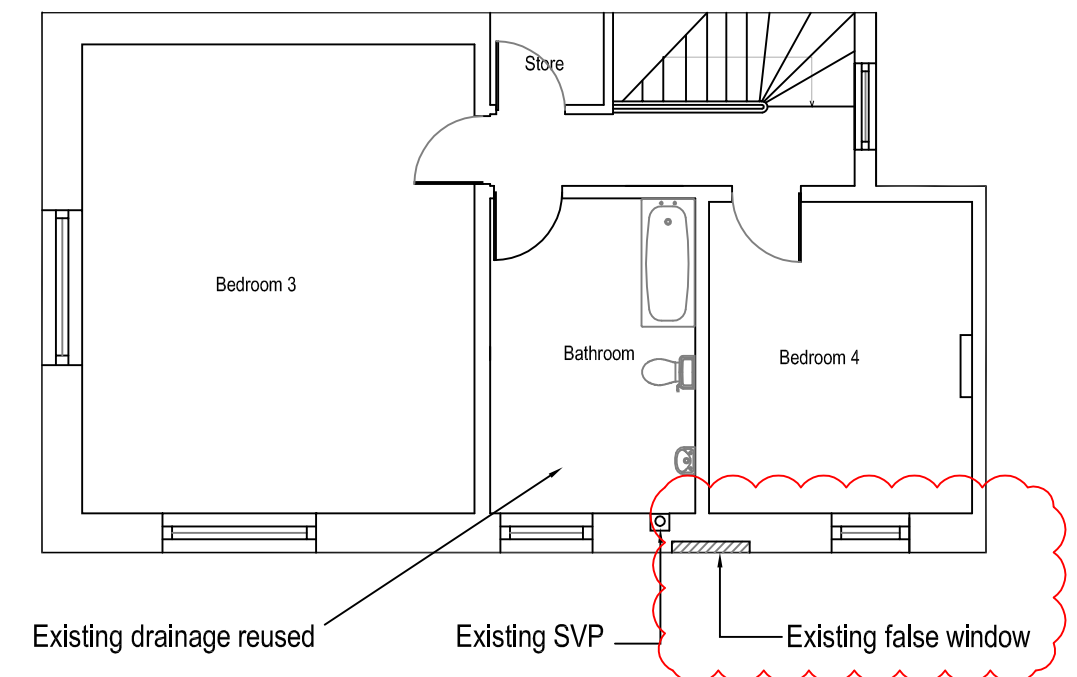

### Third Floor

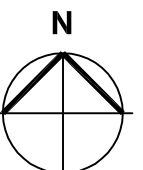

**ISSUED**

A	20 Jan 2009	DW	TSadmin	Existing false window added to drawing
---	-------------	----	---------	--

NOTES -

- 1) ALL EXISTING ARCHITECTURAL FEATURES AND FITTINGS INCLUDING STAIRCASES, DOORS, ARCHITRAVES, SKIRTINGS, CHIMNEY PIECES, CORNICES, STONE FLOORING ETC ARE TO BE RETAINED. WHERE BOXINGS OR FITTINGS ARE TO BE INSTALLED THEN THESE FEATURES ARE TO BE RETAINED SAFELY WITHIN THE BOXING OR FITTING. A ROOM BY ROOM SCHEDULE OF FIXTURES AND FITTINGS WILL BE PREPARED FOR APPROVAL IN DUE COURSE
- 2) THE PROPERTY WAS LARGELY REFURBISHED POST 1945.

REVISION	DATE	DRAWN	CHECKED	DESCRIPTION
CLIENT	The Crown Estate	SCALE 1:100 @ A3	DATE 02 May 2008	
PROJECT	1 Albany Terrace, Regents Park London	DRAWN CW	CHECKED TSadmin	
DRAWING TITLE	Proposed Second and Third Floor Plans	JOB NUMBER <b>231496</b>	DRAWING NO. <b>05</b>	REVISION <b>A</b>

ST MARK'S HALL, RAINSTOWN ROAD, COLCHESTER, ESSEX, CO3 3JH, TEL 0706 244944, FAX 0706 244945

PURCELL MILLER TRITTON LLP IS A LIMITED LIABILITY PARTNERSHIP REGISTERED IN ENGLAND AND WALES.  
REGISTERED NUMBER OC318250, REGISTERED OFFICE 3 COLLEGE, NORWICH, NORFOLK, NR1 1BN, [www.pmt.co.uk](http://www.pmt.co.uk)

● ALL RIGHTS RESERVED  
REPORT ALL DISCREPANCIES

DO NOT SCALE FROM DRAWING  
CHECK DIMENSIONS ON SITE

**PURCELL MILLER TRITTON**