

Ground Floor

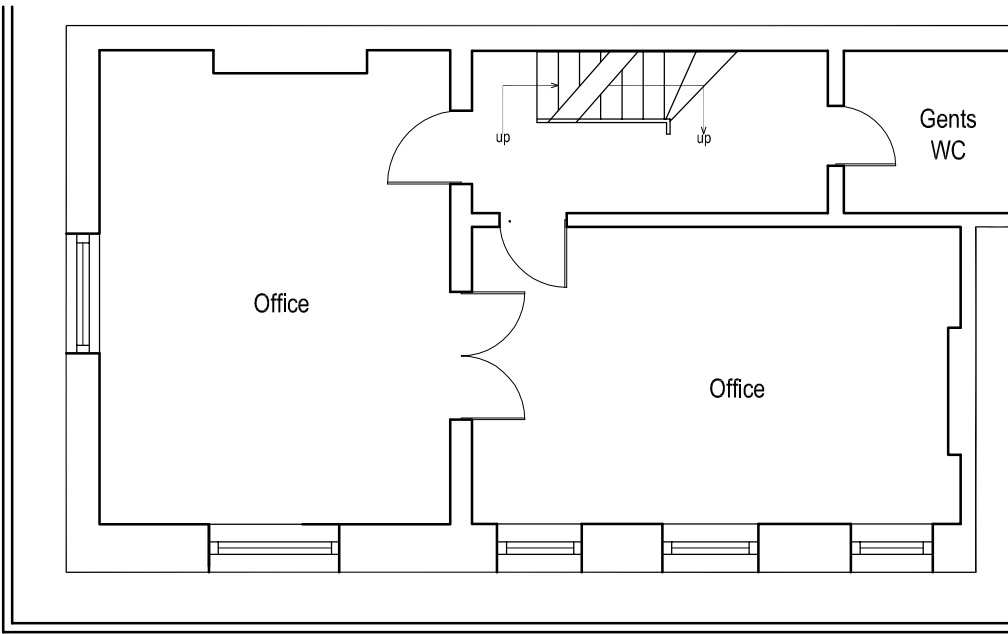

First Floor

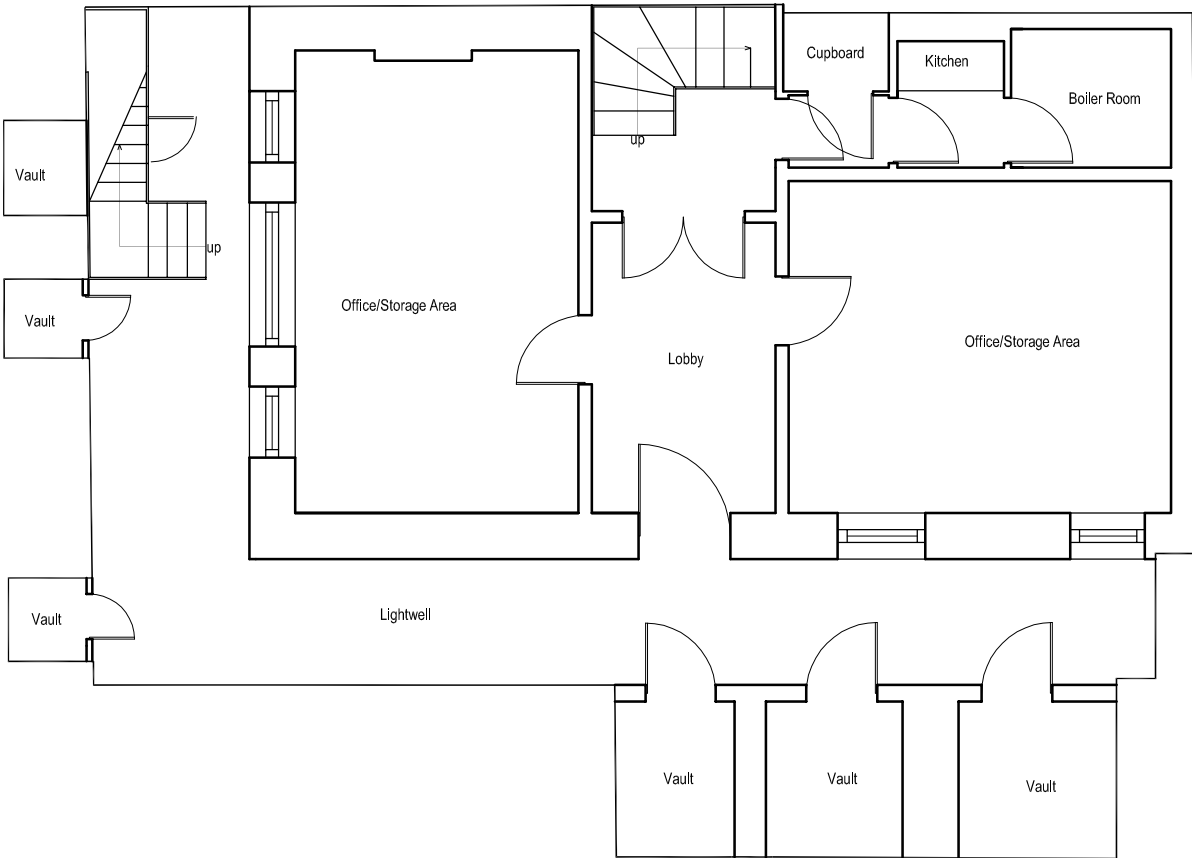

Basement

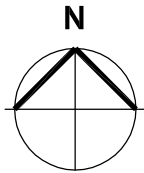

WORK IN PROGRESS

REVISION	DATE	DRAWN	CHECKED	DESCRIPTION	SCALE	DATE
CLIENT					1:100 @ A3	02 May 2008
PROJECT					DRAWN	CHECKED
1 Albany Terrace, Regents Park London		CW				
DRAWING TITLE		JOB NUMBER		DRAWING NO.		REVISION
Existing Basement, Ground and, First Floor Plans and Proposed Demolitions		231496		02		-