

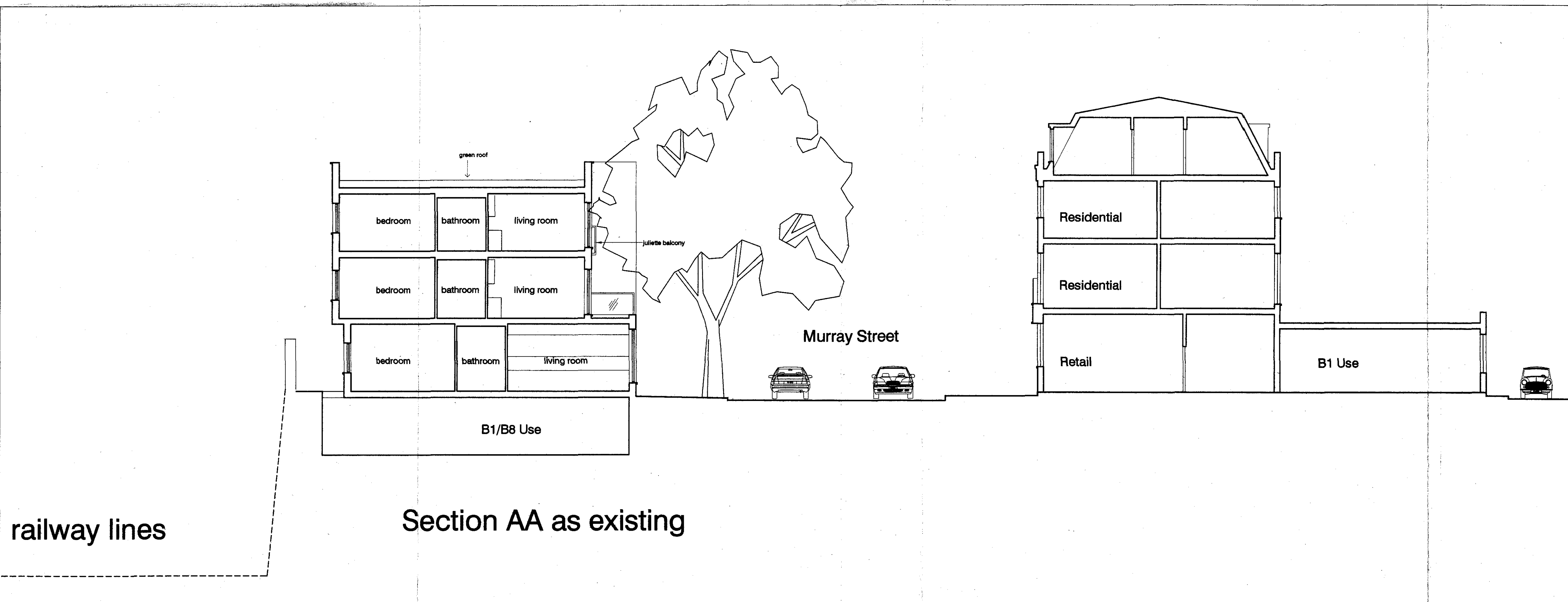

South Elevation to Murray Street as existing



Section AA as existing

scales 1:100 @
1: 200 @

DVM ARCHITECTS 4a Murray Street . London . NW1 9R Telephone 0207 485 2121 . Facsimile 0207 e-mail: studio@dvmarch.com		
Client Damsonetti		
Project 17a Murray Street London NW1		
Title Elevation to Murray S + section AA as exis		
Scale	Date	Job No.
1:100	19.11.08	17
Drawing No. 1709/03 Damsonetti		
<small>All dimensions are to be checked on site. This drawing is copyright and remains the property of David at all times and may not be reproduced in part or whole without</small>		