

STEVE HOOPER TREEWORK

(A division of SHL Ltd)

DESIGN

CONSTRUCTION

MAINTENANCE

TREE SURGERY

www.stevehooperlandscapes.co.uk

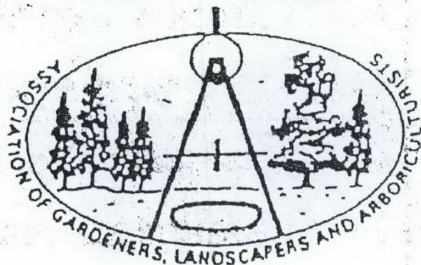

6 BARRINGTON ROAD

LONDON N8 8QS

TEL/FAX: 020 8340 6041

VAT REG. No. 831 1845 44

stevehooperlandscapes@hotmail.co.uk

GARDEN AND LANDSCAPE DESIGN

Dear Sir/Madam,

Date: 5.3.09

Please find enclosed a copy of | Tree Report(s) / ~~Arboricultural Reports~~.

(C12)

We hereby apply for formal consent to carry out the work specified therein.

When acknowledging receipt, please advise whether the address is within a Conservation Area or if there are specific Tree Preservation Orders. If neither applies please phone and let us know immediately.

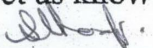
S. T. Hooper
STEVE HOOPER TREEWORK

Ref: TWAL.std

STEVE HOOPER TREEWORX

(A division of SHL Ltd)

DESIGN

CONSTRUCTION

MAINTENANCE

TREE SURGERY

www.stevehooperlandscapes.co.uk



6 BARRINGTON ROAD

LONDON N8 8QS

TEL/FAX: 020 8340 6041

VAT REG. No. 831 1845 44

stevehooperlandscapes@hotmail.co.uk

GARDEN AND LANDSCAPE DESIGN

Ref: treerep09.tem

TREE REPORT: DATE 5.3.09

WP

INS/RA

Parking (Please Reserve)

Client: JOHN MALET-BATES

Phone: 07947 744 203

Address:

Site Address: 4 FERNCROFT AVE, LONDON, NW3

Fax:

PLAN:

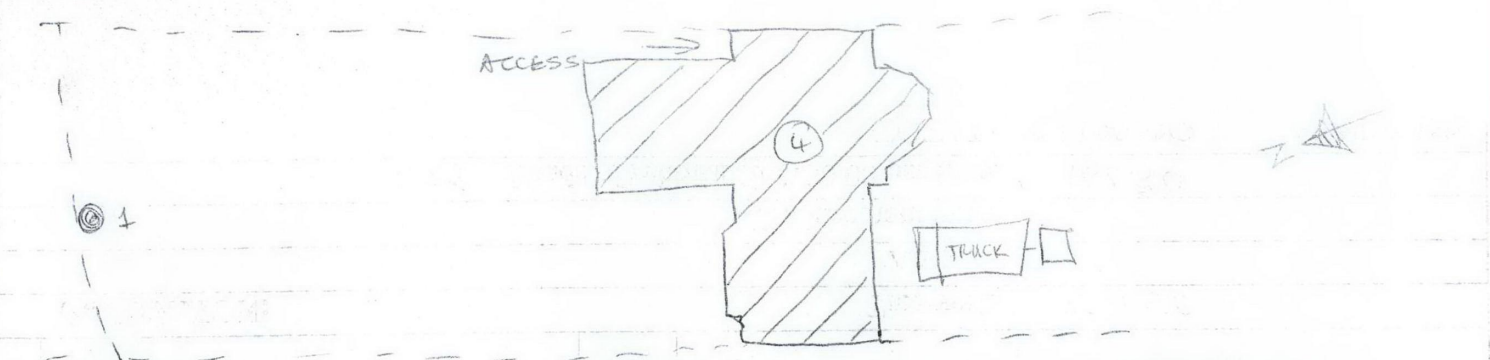

T	SPECIES	HT	DBH	CONDITION	RECOMMENDATION
1	POPULUS NIGRA ITALICA (LOMBARDY POPULAR)	25m	90cm	POOR: DECAY + FUNGAL INFECTION TO 6-8M, RISK OF DROPPING MAJOR BRANCHES, <u>DANGEROUS.</u>	POLLARD @ 10-12M BEFORE FEB 2010.

QUOTATION:

Treework: 937.50

Amcide:

Replacement trees:

1.25 Loads of rubbish @ £130.00 per load: 162.50

TOTAL: £1,100.00 +VAT @15%

Council check ☒ LBC ☐ TPO ☐ Conservation Area ☒ Other ☐ Date applied/checked 5.3.09

Signed *Steve Hooper*

STEVE HOOPER TREEWORX

Co.Reg.No.4601372

SHL IS FULLY INSURED. PLEASE ASK TO SEE INSURANCE CERTIFICATE. LWRA CERTIFIED CARRIERS NO.GTL365325.WASTE IS RECYCLED BY NLWA. UNLIKE MOST TREE SURGEONS, WE DO NOT ASK FOR A DEPOSIT. PLEASE PAY THE TREE SURGEONS ON COMPLETION. WE RESERVE THE RIGHT TO CHARGE FOR LOSS OF EARNINGS IF A DATE FOR THE WORK IS CANCELLED WITH LESS THAN 48 HOURS NOTICE. WE RETAIN THE COPYRIGHT ON SPECIFICATIONS CONTAINED IN OUR RECOMMENDATION.WE RESERVE THE RIGHT TO PASS ON PARKING COSTS.