

01
PA005

Proposed Roof Plan
1:50

<div>Notes</div> <div>These plans and specifications prepared by Robert Dye Associates as instruments of professional service shall remain the property of Robert Dye Associates</div> <div>These plans may not be copied or re-used without the express written consent of Robert Dye Associates. The use of these plans for construction is permitted only when specifically released for construction reference by a dated authorised signature.</div> <div>These plans are project and site specific and shall only be used for their intended purpose unless otherwise permitted by written consent of Robert Dye Associates.</div> <div>All dimensions shown are indicative and must be double checked on site by the contractor. Any inconsistencies found must be reported to Robert Dye Associates.</div> <div>DO NOT SCALE FROM THE DRAWING</div>	<div>Key:</div> <div><div></div>granted development; refer to Planning Permission; REF 2008/5730/P</div> <div><div></div>to be demolished</div> <div><div></div>to be demolished and replaced to match existing</div>		<div>Scale bar 1:50</div> <div><div></div><div>m</div><div>2.5</div></div>		<div>Rev</div> <div>Date</div> <div>Notes</div>		<div>robertdye</div> <div>Robert Dye Associates Unit A2 Linton House 39-51 Highgate Road London NW5 1RS</div> <div>tel: 020 7267 9388 fax: 020 7267 9345</div> <div>www.robertdye.com email: info@robertdye.com</div>	
	--	28.11.08	Issued for Planning Submission	project		project no		
	A	24.03.09	Issued for Planning Application	9 Dunnolie Place NW5		178		
				drawing		scale		
				Proposed Roof Plan		1:50 @ A3		
						drawn by		
						JH		
				drawing no		rev		
				PA 005		A		
						date		
						24.03.09		
						dwg status		
						Planning Application		

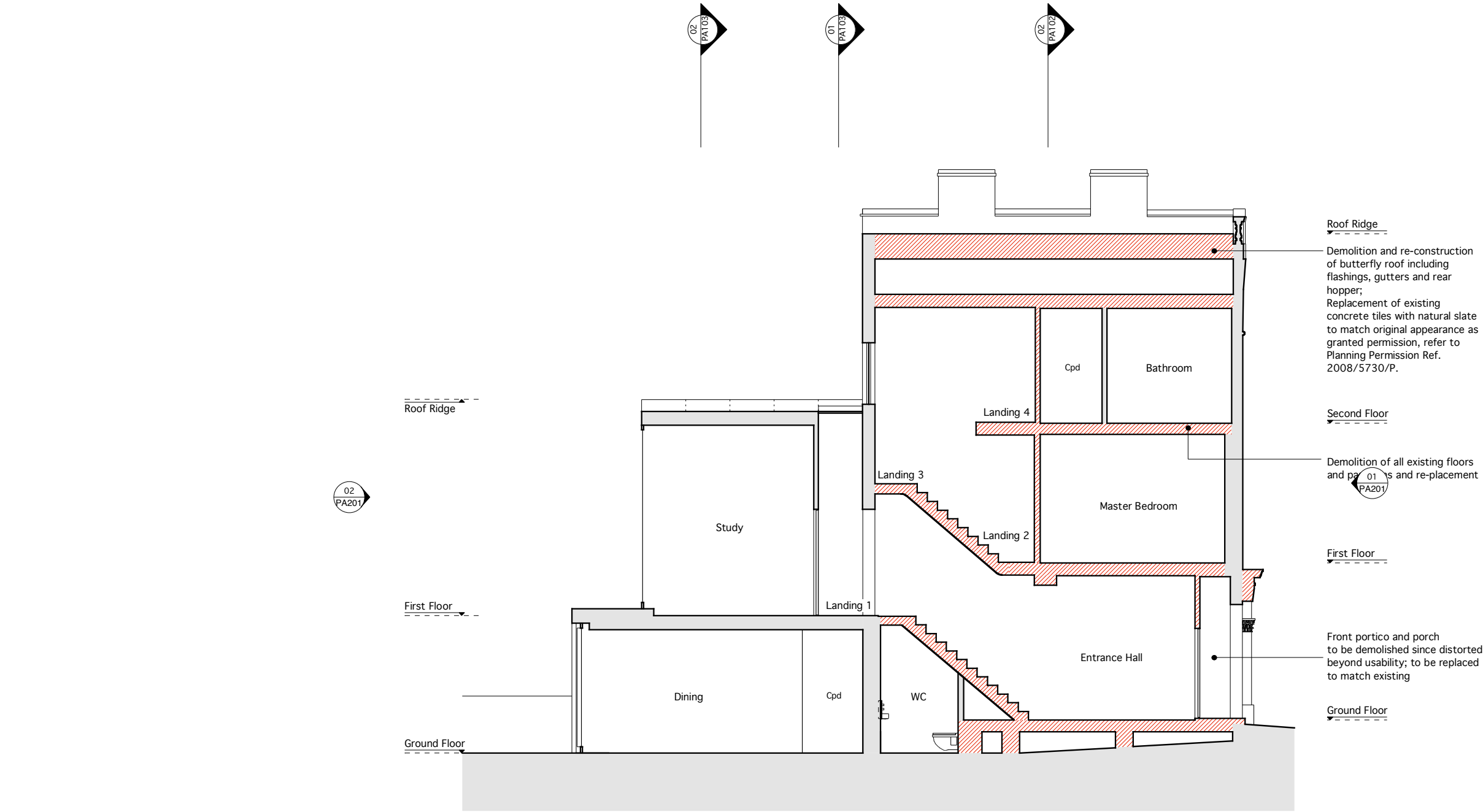

01
PA101
Proposed Section AA
1:50

Notes

These plans and specifications prepared by Robert Dye Associates as instruments of professional service shall remain the property of Robert Dye Associates

These plans may not be copied or re-used without the express written consent of Robert Dye Associates. The use of these plans for construction is permitted only when specifically released for construction reference by a dated authorised signature.

These plans are project and site specific and shall only be used for their intended purpose unless otherwise permitted by written consent of Robert Dye Associates.

All dimensions shown are indicative and must be double checked on site by the contractor. Any inconsistencies found must be reported to Robert Dye Associates.

DO NOT SCALE FROM THE DRAWING

Key:

granted development;
refer to Planning Permission;
REF 2008/5730/P

to be demolished

to be demolished and replaced
to match existing

Scale bar 1:50

m

5

Rev	Date	Notes
--	28.10.08	Issued for Planning Submission
A	24.03.09	Issued for Planning Application

project		project no
9 Dunholme Place NW5		178
drawing		scale
Proposed Section AA		1:100 @ A3 1:50 @ A1
		drawn by
		JH
drawing no		rev
PA 101		A
		date
		24.03.09
		dwg status
		Planning Application

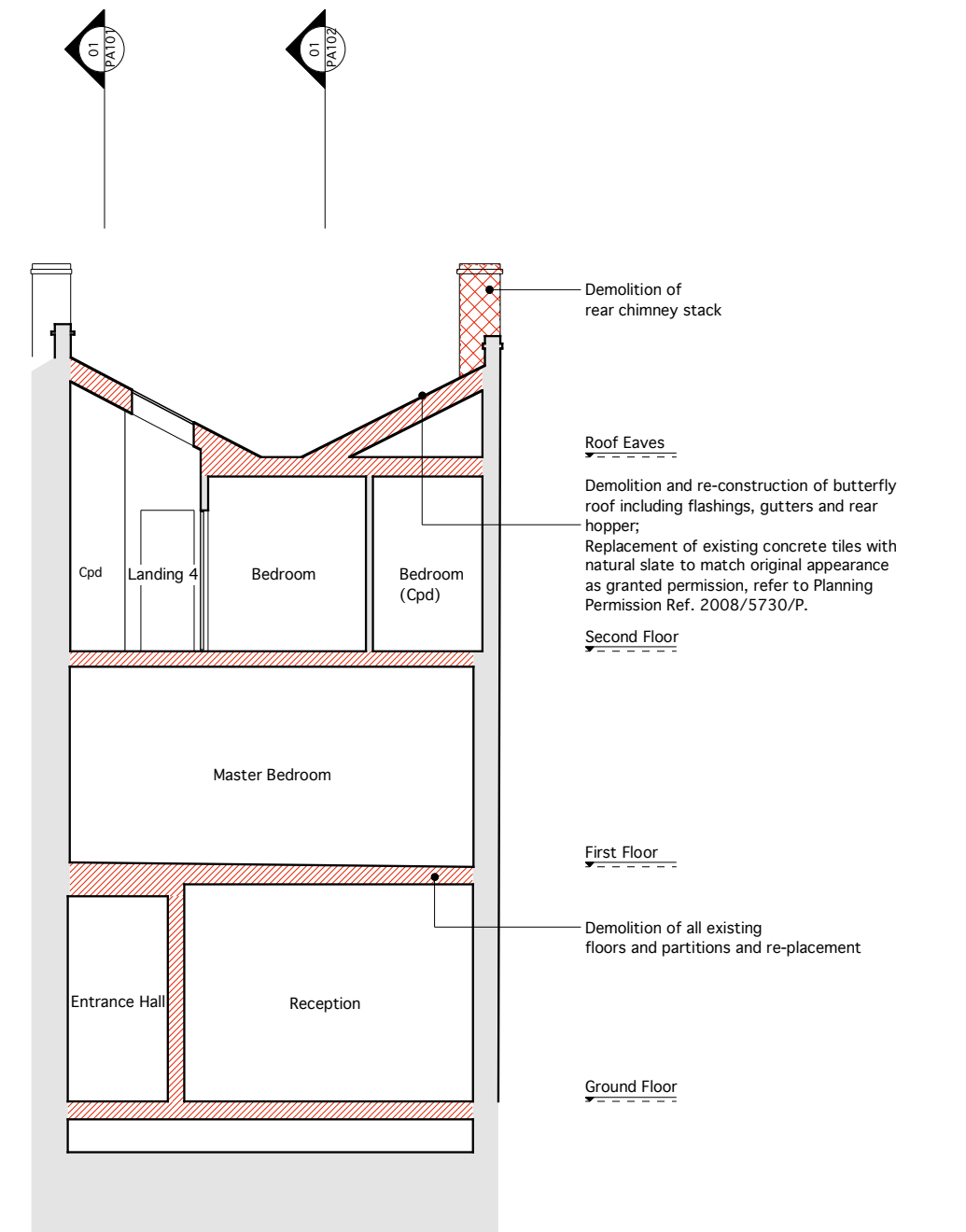
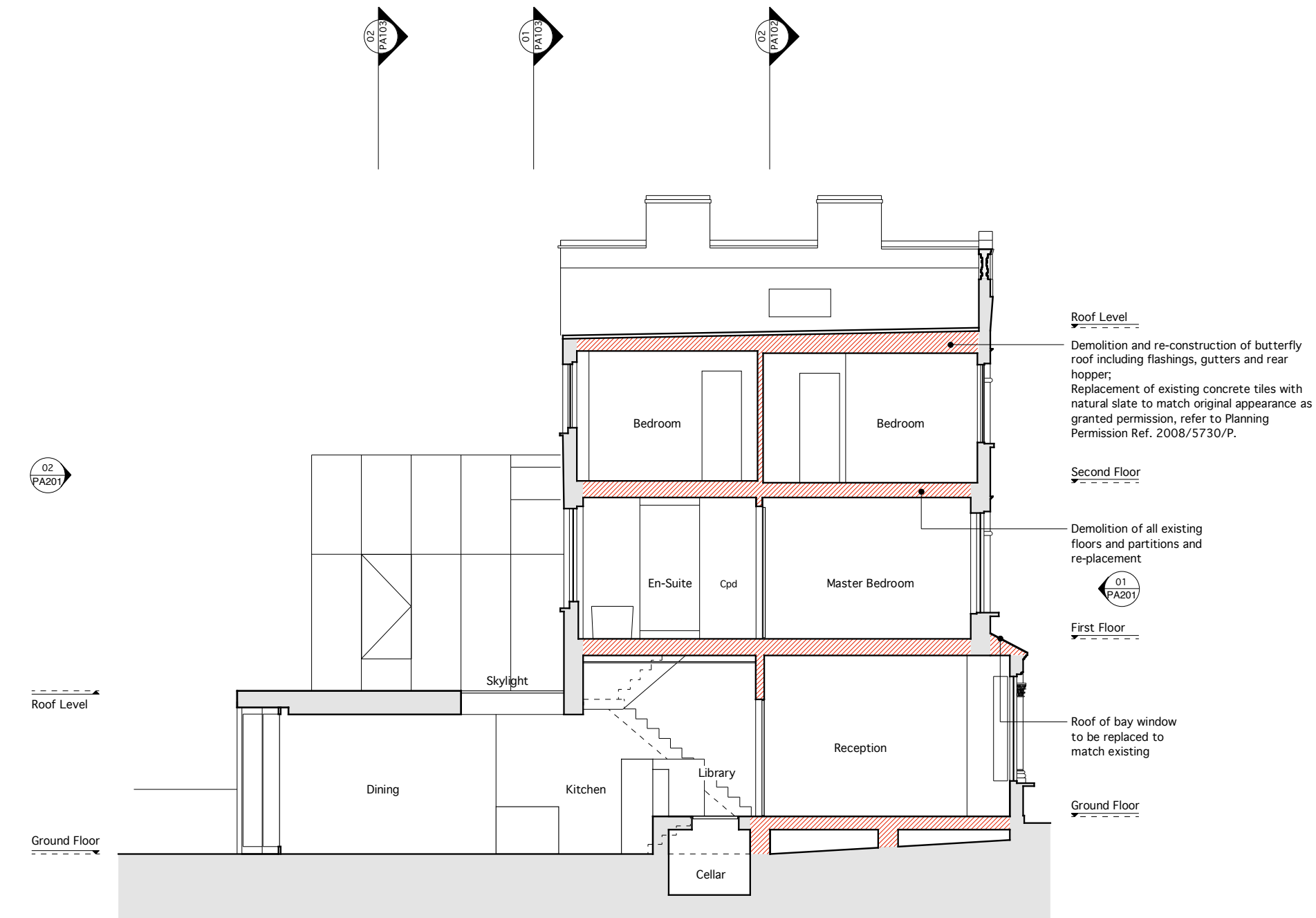

01
PA102
Proposed Section BB
1:50

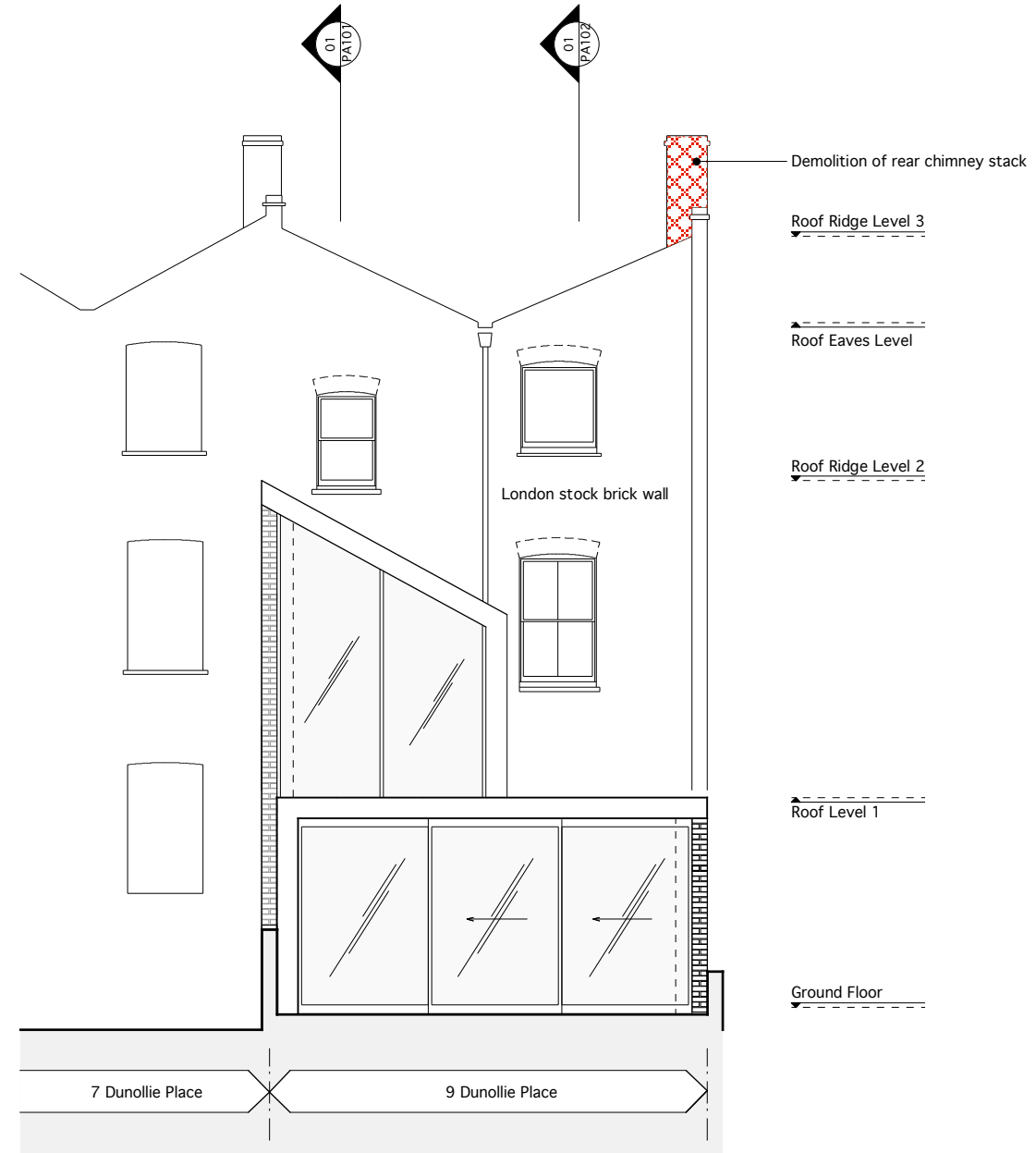

02
PA102
Proposed Section CC
1:50

<p>Notes</p> <p>These plans and specifications prepared by Robert Dye Associates as instruments of professional service shall remain the property of Robert Dye Associates</p> <p>These plans may not be copied or re-used without the express written consent of Robert Dye Associates. The use of these plans for construction is permitted only when specifically released for construction reference by a dated authorised signature.</p> <p>These plans are project and site specific and shall only be used for their intended purpose unless otherwise permitted by written consent of Robert Dye Associates.</p> <p>All dimensions shown are indicative and must be double checked on site by the contractor. Any inconsistencies found must be reported to Robert Dye Associates.</p> <p>DO NOT SCALE FROM THE DRAWING</p>	<p>Key:</p> <p>granted development; refer to Planning Permission; REF 2008/5730/P</p> <p>to be demolished</p> <p>to be demolished and replaced to match existing</p> <p>1:50</p> <p>5</p>	<table><tr><th>Rev</th><th>Date</th><th>Notes</th></tr><tr><td>--</td><td>28.11.08</td><td>Issued for Planning Submission</td></tr><tr><td>A</td><td>24.03.09</td><td>Issued for Planning Application</td></tr><tr><td> </td><td> </td><td> </td></tr><tr><td> </td><td> </td><td> </td></tr><tr><td> </td><td> </td><td> </td></tr><tr><td> </td><td> </td><td> </td></tr><tr><td> </td><td> </td><td> </td></tr><tr><td> </td><td> </td><td> </td></tr><tr><td> </td><td> </td><td> </td></tr></table>	Rev	Date	Notes	--	28.11.08	Issued for Planning Submission	A	24.03.09	Issued for Planning Application																						<p>robertdye</p> <p>Robert Dye Associates Unit A2 Linton House 39-51 Highgate Road London NW5 1RS</p> <p>tel: 020 7267 9388 fax: 020 7267 9345</p> <p>www.robertdye.com email: info@robertdye.com</p>	
		Rev	Date	Notes																														
--	28.11.08	Issued for Planning Submission																																
A	24.03.09	Issued for Planning Application																																
<p>project</p> <p>9 Dunnole Place NW5</p>		<p>project no</p> <p>178</p>	<p>drawing</p> <p>Proposed Sections BB & CC</p>	<p>scale</p> <p>1:100 @ A3 1:50 @ A1</p> <p>drawn by</p> <p>JH</p>																														
<p>drawing no</p> <p>PA 102</p>		<p>rev</p> <p>A</p>	<p>date</p> <p>24.03.09</p> <p>dwg status</p> <p>Planning Application</p>																															



01 Front Elevation (to be retained)
PA201 1:50

02 Proposed Rear Elevation
PA201 1:50

Notes		Key:								Rev		Date		Notes		robertdye	
These plans and specifications prepared by Robert Dye Associates as instruments of professional service shall remain the property of Robert Dye Associates				granted development; refer to Planning Permission; REF 2008/5730/P						--		28.11.08		Issued for Planning Submission		Robert Dye Associates Unit A2 Linton House 39-51 Highgate Road London NW5 1RS	
These plans may not be copied or re-used without the express written consent of Robert Dye Associates. The use of these plans for construction is permitted only when specifically released for construction reference by a dated authorised signature.				to be demolished						A		24.03.09		Issued for Planning Appliaction		tel: 020 7267 9388 fax: 020 7267 9345	
				to be demolished and replaced to match existing												www.robertdye.com email: info@robertdye.com	
These plans are project and site specific and shall only be used for their intended purpose unless otherwise permitted by written consent of Robert Dye Associates.																project	
																9 Dunollie Place NW5	
																project no	
																178	
																drawing	
																scale	
																1:100 @ A3 1:50 @ A1	
																drawing by	
																JH	
																drawing no	
																PA 201	
																rev	
																A	
																date	
																24.03.09	
																dwg status	
																Planning Application	
All dimensions shown are indicative and must be double checked on site by the contractor. Any inconsistencies found must be reported to Robert Dye Associates.																	
DO NOT SCALE FROM THE DRAWING																	

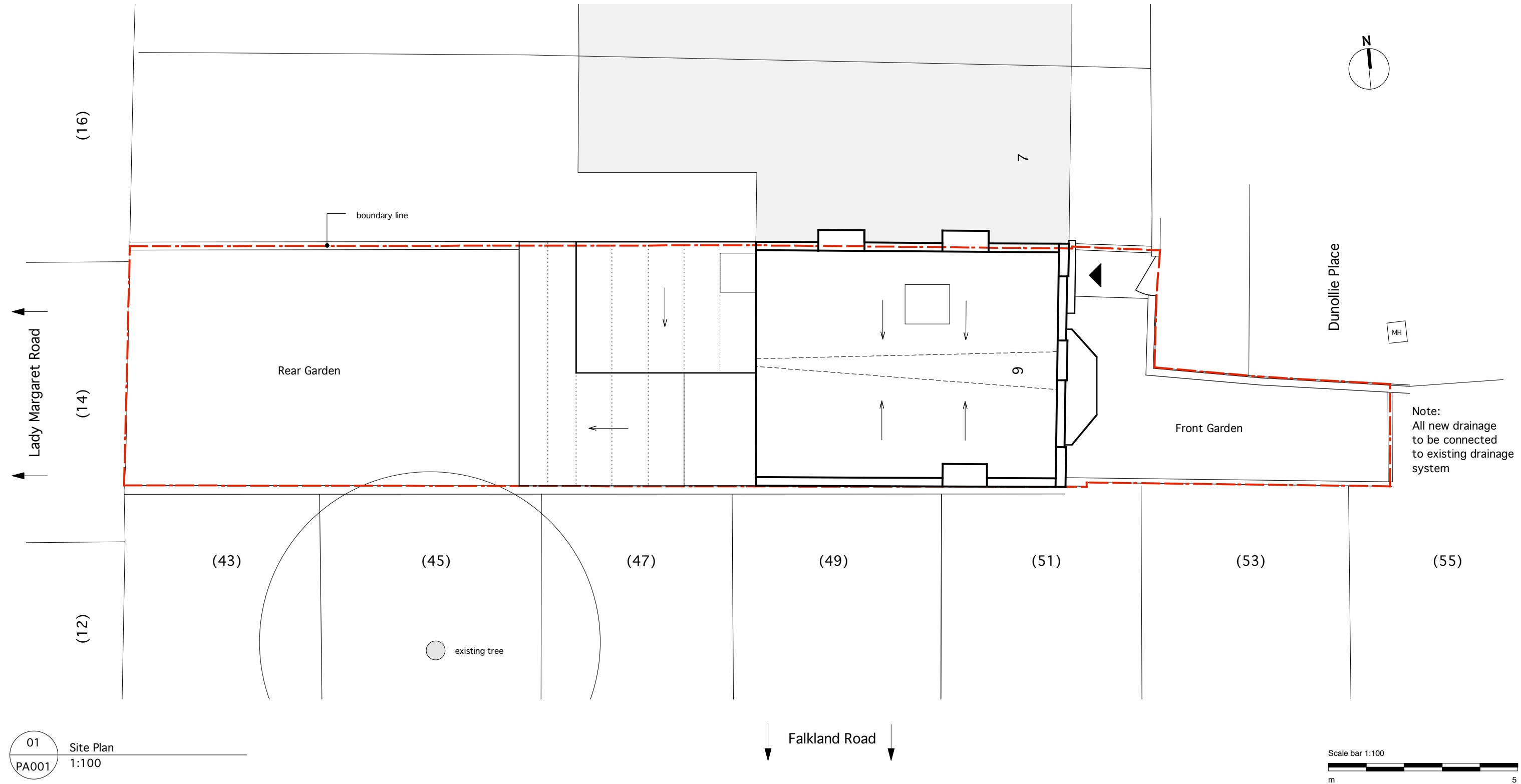

Notes

These plans and specifications prepared by Robert Dye Associates as instruments of professional service shall remain the property of Robert Dye Associates

These plans may not be copied or re-used without the express written consent of Robert Dye Associates. The use of these plans for construction is permitted only when specifically released for construction reference by a dated authorised signature.

These plans are project and site specific and shall only be used for their intended purpose unless otherwise permitted by written consent of Robert Dye Associates.

All dimensions shown are indicative and must be double checked on site by the contractor. Any inconsistencies found must be reported to Robert Dye Associates.

DO NOT SCALE FROM THE DRAWING



02 Location
PA001 N/A

Rev	Date	Notes	robertdye	
--	28.11.08	Issued for Planning Submission	Robert Dye Associates Unit A2 Linton House 39-51 Highgate Road London NW5 1RS	
A	24.03.09	Issued for Planning Application	tel: 020 7267 9388 fax: 020 7267 9345 www.robertdye.com email: info@robertdye.com	
			project 9 Dunollie Place NW5	project no 178
			drawing Proposed Site Plan	scale 1:100 @ A3 drawn by JH
			drawing no PA 001	rev A date 24.03.09 dwg status Planning Application

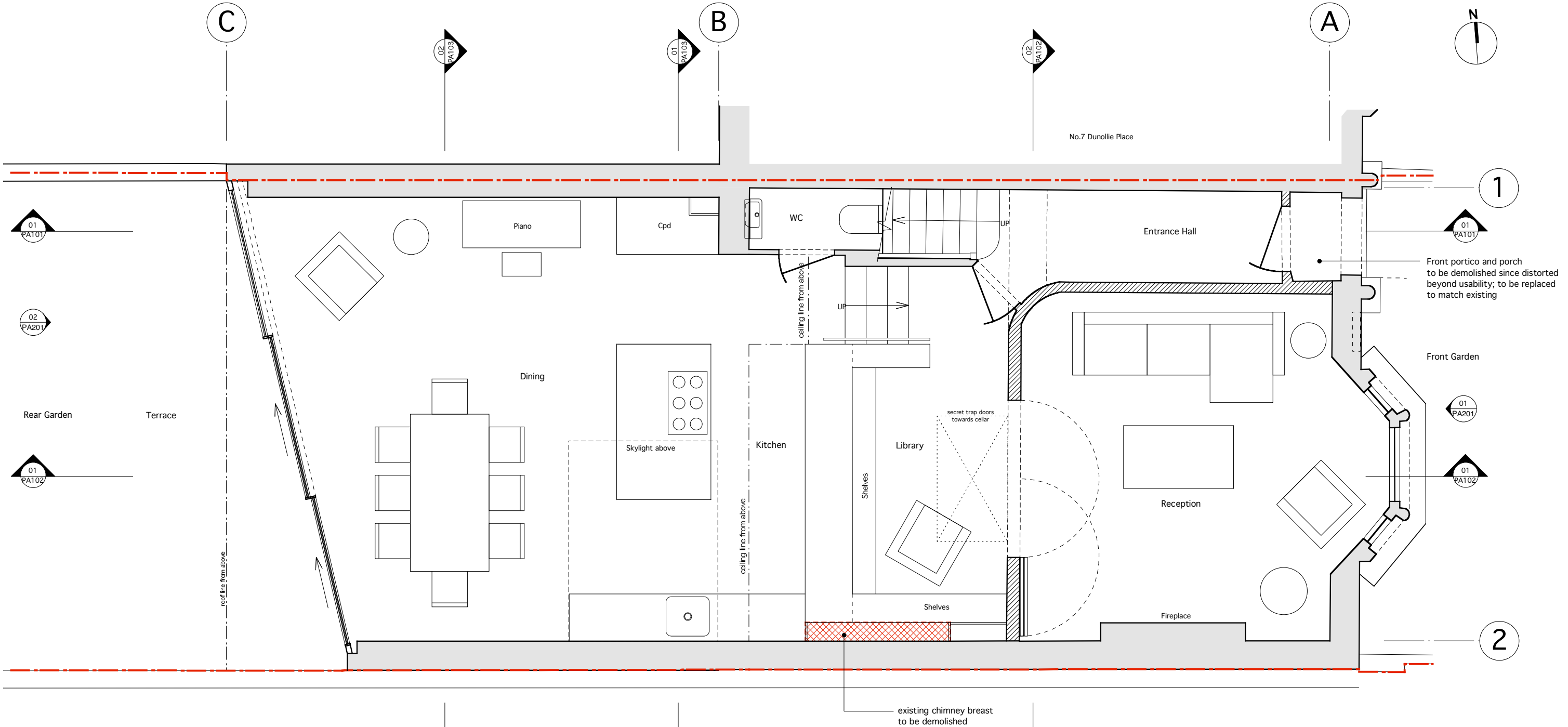

01
PA002

Proposed Ground Floor Plan
1:50

Notes

These plans and specifications prepared by Robert Dye Associates as instruments of professional service shall remain the property of Robert Dye Associates

These plans may not be copied or re-used without the express written consent of Robert Dye Associates. The use of these plans for construction is permitted only when specifically released for construction reference by a dated authorised signature.

These plans are project and site specific and shall only be used for their intended purpose unless otherwise permitted by written consent of Robert Dye Associates.

All dimensions shown are indicative and must be double checked on site by the contractor. Any inconsistencies found must be reported to Robert Dye Associates.

DO NOT SCALE FROM THE DRAWING

Key:

granted development;
refer to Planning Permission;
REF 2008/5730/P

to be demolished

to be demolished and replaced
to match existing

Scale bar 1:50

m 2.5

Rev	Date	Notes
--	28.11.08	Issued for Planning Submission
A	24.03.09	Issued for Planning Application

robertdye

Robert Dye Associates
Unit A2 Linton House 39-51 Highgate Road London NW5 1RS

tel: 020 7267 9388
fax: 020 7267 9345

www.robertdye.com
email: info@robertdye.com

project	9 Dunollie Place NW5	project no	178
drawing	Proposed Ground Floor Plan	scale	1:50 @ A3
drawing no	PA 002	rev	A
		date	24.03.09
		dwg status	Planning Application

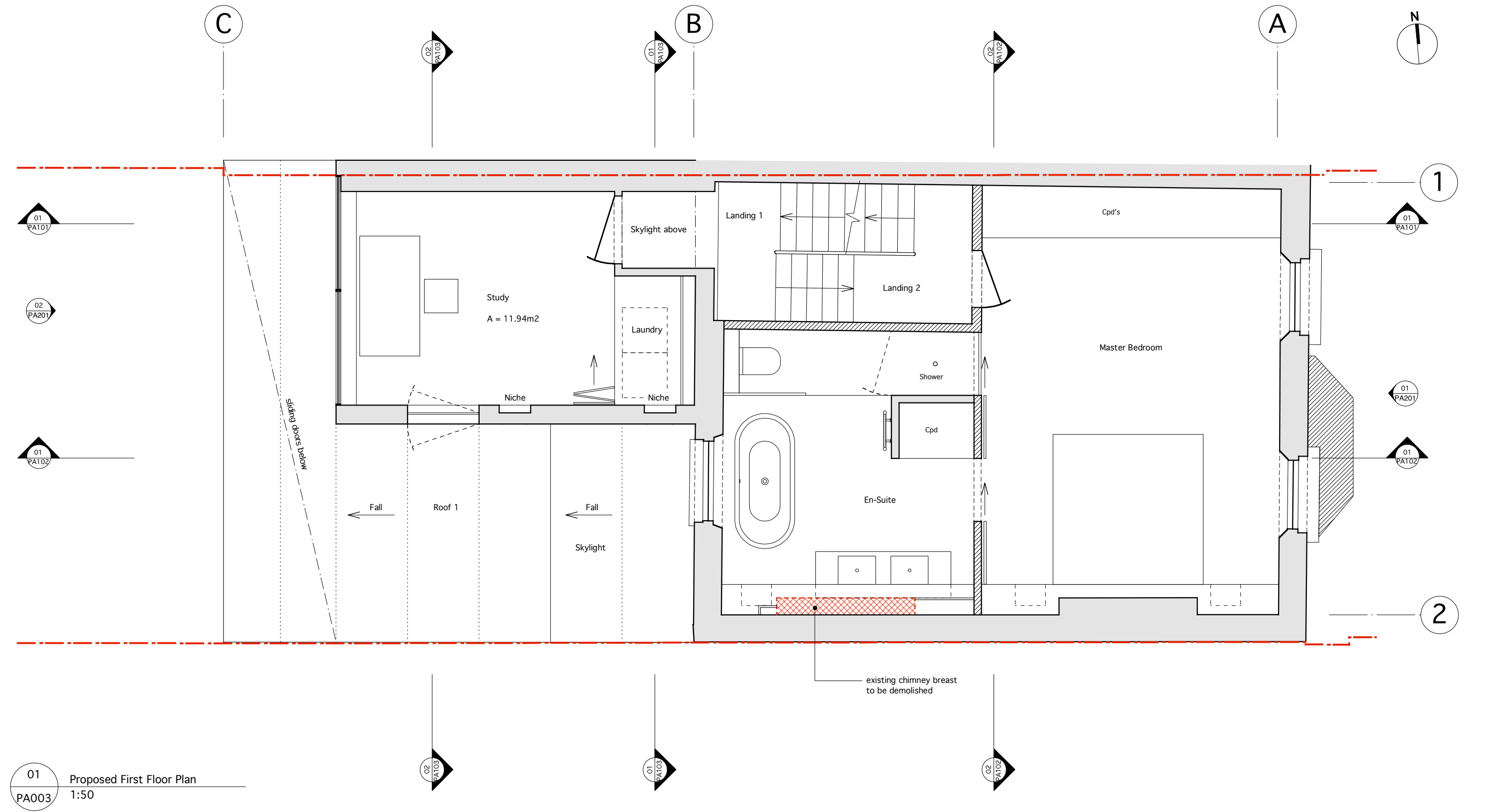

<div>Notes</div> <div>These plans and specifications prepared by Robert Dye Associates as instruments of professional service shall remain the property of Robert Dye Associates</div> <div>These plans may not be copied or re-used without the express written consent of Robert Dye Associates. The use of these plans for construction is permitted only when specifically released for construction reference by a dated authorised signature.</div> <div>These plans are project and site specific and shall only be used for their intended purpose unless otherwise permitted by written consent of Robert Dye Associates.</div> <div>All dimensions shown are indicative and must be double checked on site by the contractor. Any inconsistencies found must be reported to Robert Dye Associates.</div> <div>DO NOT SCALE FROM THE DRAWING</div>	<div>Key:</div> <div><div></div>granted development; refer to Planning Permission; REF 2008/5730/P</div> <div><div></div>to be demolished</div> <div><div></div>to be demolished and replaced to match existing</div> <div>Scale bar 1:50</div> <div><div></div><div>m</div><div>2.5</div></div>	Rev	Date	Notes	<div>robertdye</div> <div>Robert Dye Associates Unit A2 Linton House 39-51 Highgate Road London NW5 1RS</div> <div>tel: 020 7267 9388 fax: 020 7267 9345</div> <div>www.robertdye.com email: info@robertdye.com</div>	
		--	28.11.08	Issued for Planning Submission		
		A	xx.03.09	Issued for PD Application		
					project	project no
					9 Dunnole Place NW5	178
					drawing	scale
					Proposed First Floor Plan	1:50 @ A3
						drawn by JH
					drawing no	date
					PA 003	24.03.09
					rev	dwg status
					A	Planning Application

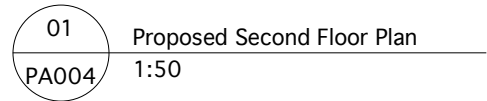

Notes

These plans and specifications prepared by Robert Dye Associates as instruments of professional service shall remain the property of Robert Dye Associates

These plans may not be copied or re-used without the express written consent of Robert Dye Associates. The use of these plans for construction is permitted only when specifically released for construction reference by a dated authorised signature.

These plans are project and site specific and shall only be used for their intended purpose unless otherwise permitted by written consent of Robert Dye Associates.

All dimensions shown are indicative and must be double checked on site by the contractor. Any inconsistencies found must be reported to Robert Dye Associates.

DO NOT SCALE FROM THE DRAWING

Key:

granted development;
refer to Planning Permission;
REF 2008/5730/P

to be demolished

to be demolished and replaced
to match existing

Scale bar 1:50

m

2.5

Rev	Date	Notes
--	28.11.08	Issued for Planning Submission
A	24.03.09	Issued for Planning Application

robertdye

Robert Dye Associates
Unit A2 Linton House 39-51 Highgate Road London NW5 1RS
tel: 020 7267 9388
fax: 020 7267 9345

www.robertdye.com
email: info@robertdye.com

project

9 Dunholme Place NW5

project no
178

drawing

Proposed Second Floor Plan

scale
1:50 @ A3
drawn by
JH

drawing no
PA 004

rev
A

date
24.03.09
dwg status
Planning Application