



TREVOR | LAHIFF ARCHITECTS

geneva house
99 knatchbull road
london SE5 9QU
design@tlastudio.co.uk
www.tlastudio.co.uk
T +44(0)20 7737 6181
F +44(0)20 7326 0349

CLIENT
MR & MRS J RITTENHOUSE

- TREVOR LAHIFF ARCHITECTS LTD
1. Do not scale off this drawing, use figured dimensions only. All dimensions and levels to be checked on site and Trevor Lahiff Architects to be notified of any discrepancies immediately
 2. Issued only for purpose indicated
 3. The drawing is to be read in conjunction with consultants drawings and specifications
 4. This drawing is copyright of TLA and may not be copied, altered or reproduced in any way or passed to a third party without our written consent
 5. The main contractor should be conversant with the statutory obligations under the CDM regulations
 6. The dimensions shown on this drawing have been based on the measurements provided by an independent survey company

EXISTING

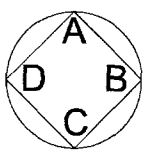

SPECIFIC NOTES:

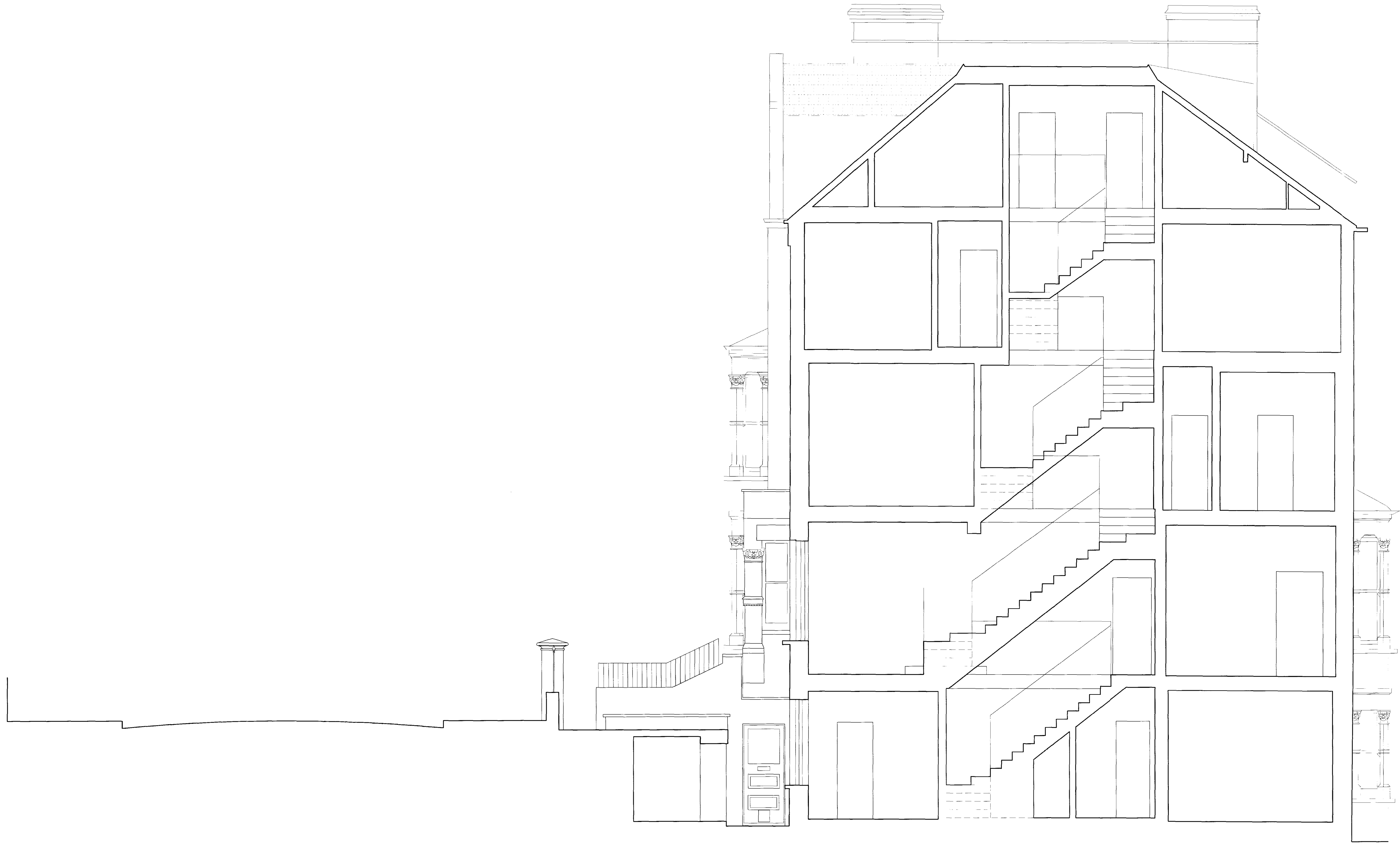

P4	25.03.08	APPLICATION RESUBMITTED	MG	WG
P3	10.12.08	SCALES & DRAWING NO CHANGED	ASM	WG
P2	25.10.08	SCALES CHANGED	SA	SA
P1	24.09.08	ISSUED FOR PLANNING	DB	DB

REV	DATE	DESCRIPTION	DWN	CHD
-----	------	-------------	-----	-----

ADDRESS
52 PARLIAMENT HILL
HAMPSTEAD
LONDON

TITLE
EXISTING
SECTION AA

STATUS
PLANNING

SCALE
1:50 @ A1

DATE
SEPTEMBER 2008

PROJECT
No. 795 (08)

DWG 217
REV P4