



TREVOR | LAHIFF ARCHITECTS

geneva house
99 knatchbull road
london SE5 9QU
design@tlastudio.co.uk
www.tlastudio.co.uk
T +44(0)20 7737 6181
F +44(0)20 7326 0349

CLIENT
MR & MRS J RITTENHOUSE

- TREVOR LAHIFF ARCHITECTS LTD
- Do not scale off this drawing, use figured dimensions only. All dimensions and levels to be checked on site and Trevor Lahiff Architects to be notified of any discrepancies immediately
 - Issued only for purpose indicated
 - The drawing is to be read in conjunction with consultants drawings and specifications
 - This drawing is copyright of TLA and may not be copied, altered or reproduced in any way or passed to a third party without our written consent
 - The main contractor should be conversant with the statutory obligations under the CDM regulations
 - The dimensions shown on this drawing have been based on the measurements provided by an independent survey company

PROPOSED

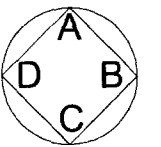

SPECIFIC NOTES:

| | | | | |
|----|----------|-----------------------------|-----|----|
| P4 | 25.03.08 | APPLICATION RESUBMITTED | MJ | WG |
| P3 | 10.12.06 | SCALES & DRAWING NO CHANGED | ASM | WG |
| P2 | 29.10.06 | SCALES CHANGED | SA | SA |
| P1 | 24.09.06 | ISSUED FOR PLANNING | DB | DB |

| REV | DATE | DESCRIPTION | DWN | CHD |
|-----|------|-------------|-----|-----|
|-----|------|-------------|-----|-----|

ADDRESS
52 PARLIAMENT HILL
HAMPSTEAD
LONDON

TITLE
PROPOSED
SIDE ELEVATION

| | | | |
|-------------|----------------|------------|--------|
| STATUS | PLANNING | DRAWN BY | DB |
| SCALE | 1:50 @ A1 | CHECKED BY | DB |
| DATE | SEPTEMBER 2008 | DWG | REV |
| PROJECT No. | 795 | (08) | 216 P4 |

© 2008

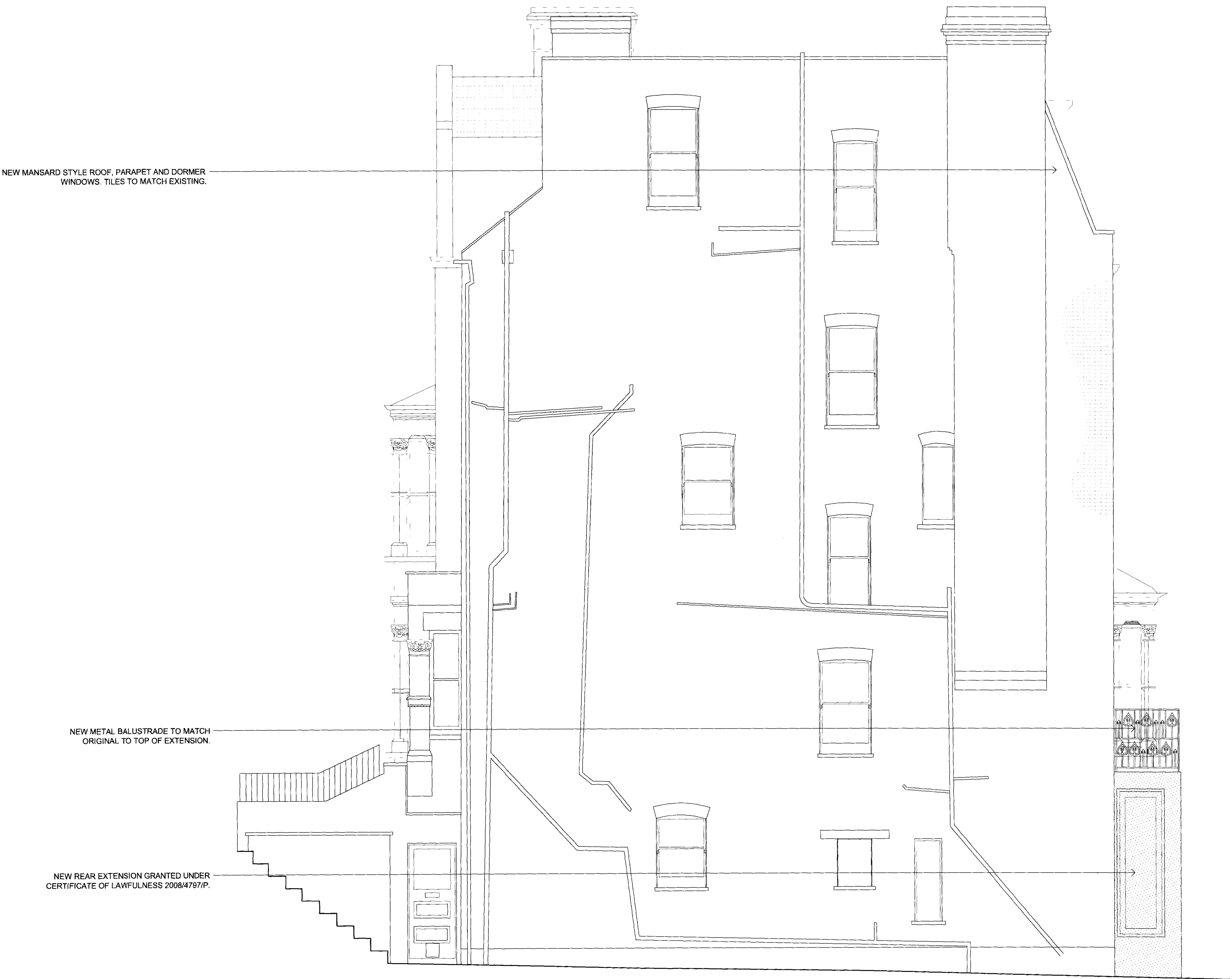

PROPOSED SIDE ELEVATION - 1:50 @ A1