

TREVOR | LAHIFF ARCHITECTS

geneva house
99 knatchbull road
london SE5 9QU
design@tlastudio.co.uk
www.tlastudio.co.uk
T +44(0)20 7737 6181
F +44(0)20 7326 0349

CLIENT
MR & MRS J RITTENHOUSE

- TREVOR LAHIFF ARCHITECTS LTD
- Do not scale off this drawing. Use figured dimensions only. All dimensions and levels to be checked on site and Trevor Laiff Architects to be notified of any discrepancies immediately
 - Issued only for purpose indicated
 - The drawing is to be read in conjunction with consultants drawings and specifications
 - This drawing is copyright of TLA and may not be copied, altered or reproduced in any way or passed to a third party without our written consent
 - The main contractor should be conversant with the statutory obligations under the CDM regulations
 - The dimensions shown on this drawing have been based on the measurements provided by an independent survey company

PROPOSED

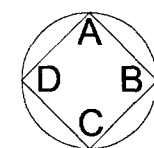

SPECIFIC NOTES:

NEW MANSARD STYLE
ROOF WITH PARAPET AND
DORMER WINDOWS. TILES
TO MATCH EXISTING.

P4	25.03.08	APPLICATION RESUBMITTED	MG	WG
P3	10.12.08	SCALES & DRAWING NO CHANGED	ASM	WG
P2	28.10.08	SCALES CHANGED	SA	SA
P1	24.08.08	ISSUED FOR PLANNING	DB	DB

REV	DATE	DESCRIPTION	DWN	CHD
-----	------	-------------	-----	-----

ADDRESS
52 PARLIAMENT HILL
HAMPSTEAD
LONDON

TITLE
PROPOSED
THIRD FLOOR PLAN

STATUS	PLANNING	DRAWN BY	DB
SCALE	1:50 @ A1	CHECKED BY	DB
DATE	SEPTEMBER 2008	DWG	REV
PROJECT No.	795	(08)	208 P4

©2008

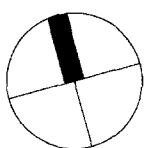
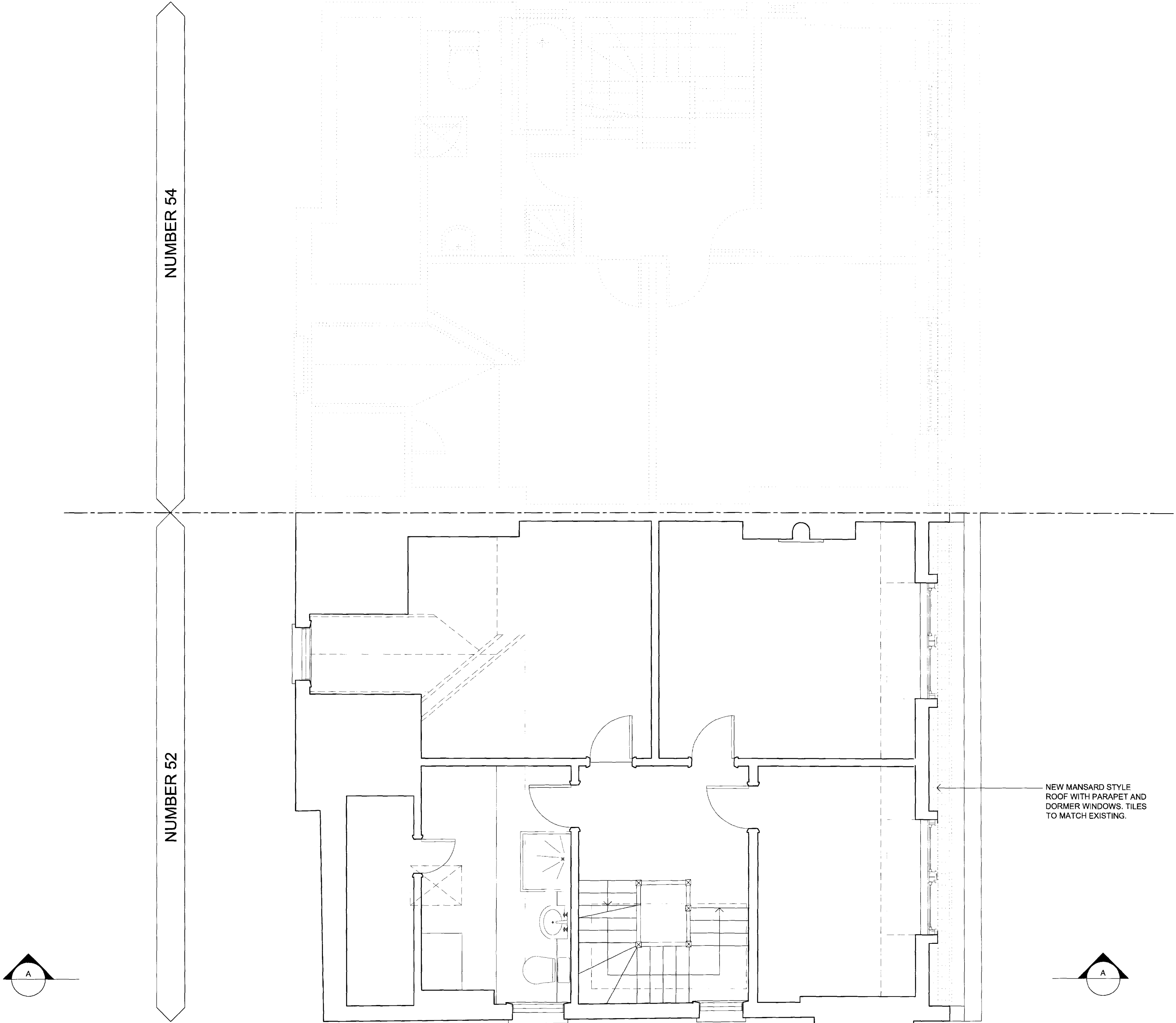

PROPOSED THIRD GROUND FLOOR - 1:50 @ A1