



TREVOR | LAHIFF ARCHITECTS

geneva house  
99 knatchbull road  
london SE5 9QU  
design@tlastudio.co.uk  
www.tlastudio.co.uk  
T +44(0)20 7737 6181  
F +44(0)20 7326 0349

CLIENT  
MR & MRS J RITTENHOUSE

- TREVOR LAHIFF ARCHITECTS LTD
- Do not scale off this drawing, use figured dimensions only. All dimensions and levels to be checked on site and Trevor Lahiff Architects to be notified of any discrepancies immediately
  - Issued only for purpose indicated
  - The drawing is to be read in conjunction with consultants drawings and specifications
  - This drawing is copyright of TLA and may not be copied, altered or reproduced in any way or passed to a third party without our written consent
  - The main contractor should be conversant with the statutory obligations under the CDM regulations
  - The dimensions shown on this drawing have been based on the measurements provided by an independent survey company

EXISTING

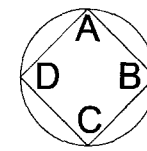

SPECIFIC NOTES:

P4	25.03.08	APPLICATION RESUBMITTED	MG	WG
P3	10.12.08	SCALES & DRAWING NO CHANGED	ASM	WG
P2	28.10.08	SCALES CHANGED	SA	SA
P1	24.09.08	ISSUED FOR PLANNING	DB	DB

REV	DATE	DESCRIPTION	OWN	CHD
-----	------	-------------	-----	-----

ADDRESS  
52 PARLIAMENT HILL  
HAMPSTEAD  
LONDON

TITLE  
EXISTING  
GROUND FLOOR PLAN

STATUS	PLANNING	DRAWN BY
--------	----------	----------

SCALE	1:50 @ A1	CHECKED BY
-------	-----------	------------

DATE	SEPTEMBER 2008	DWG	REV
------	----------------	-----	-----

PROJECT	795	(08)	203	P4
---------	-----	------	-----	----

©2008

NUMBER 54

NUMBER 52

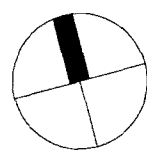
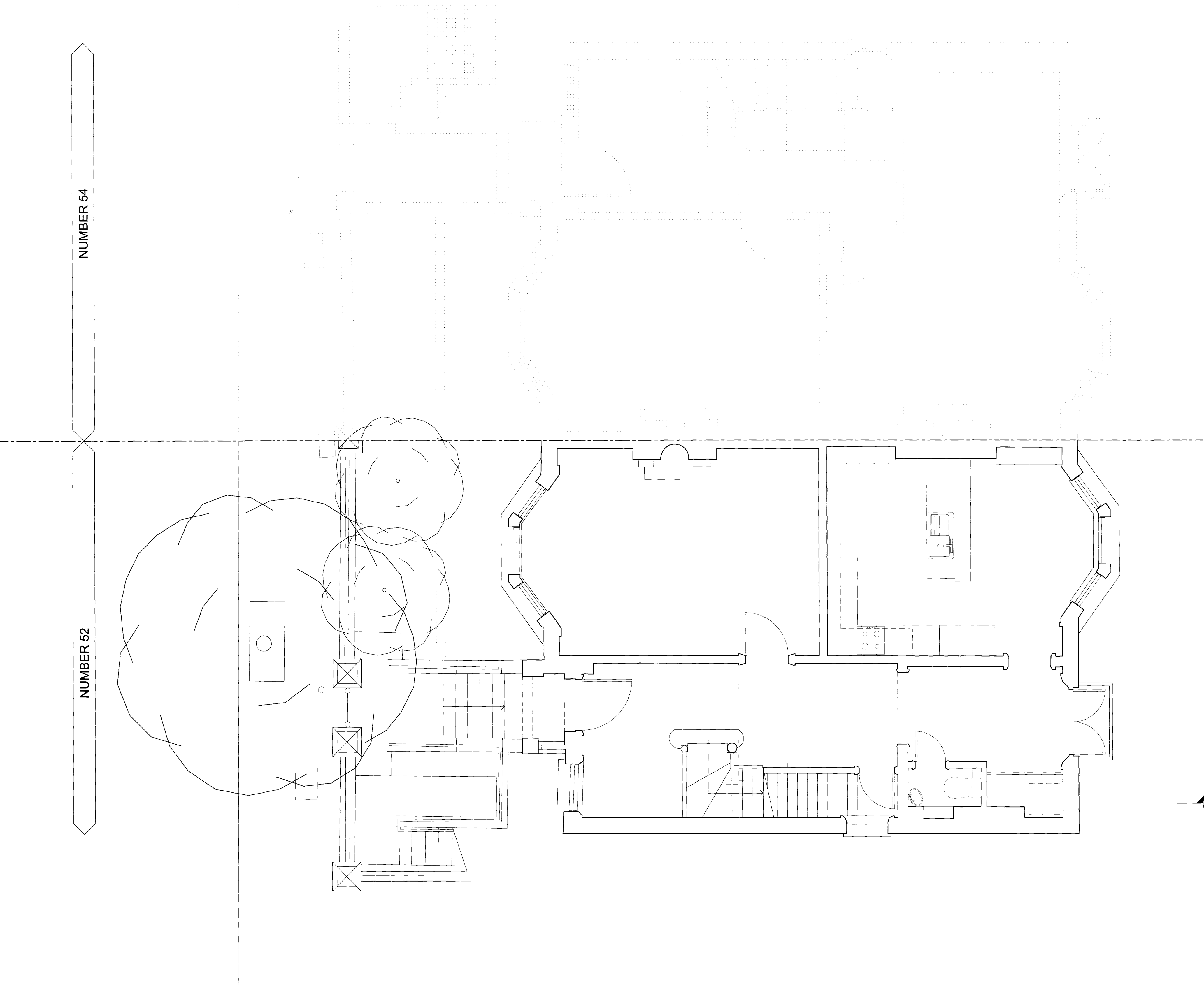
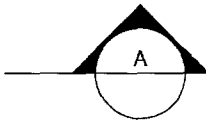
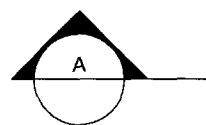

EXISTING GROUND FLOOR PLAN - 1:50 @ A1