

TREVOR | LAHIFF ARCHITECTS

geneva house  
99 knatchbull road  
london SE5 9QU  
design@tlastudio.co.uk  
www.tlastudio.co.uk  
T +44(0)20 7737 6181  
F +44(0)20 7326 0349

CLIENT  
MR & MRS D POLER

- TREVOR LAHIFF ARCHITECTS LTD
1. Do not scale off this drawing. use figured dimensions only. All dimensions and levels to be checked on site and Trevor Lahiff Architects to be notified of any discrepancies immediately
  2. Issued only for purpose indicated
  3. The drawing is to be read in conjunction with consultants drawings and specifications
  4. This drawing is copyright of TLA and may not be copied, altered or reproduced in any way or passed to a third party without our written consent
  5. The main contractor should be conversant with the statutory obligations under the CDM regulations
  6. The dimensions shown on this drawing have been based on the measurements provided by an independent survey company

PROPOSED

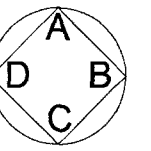

SPECIFIC NOTES:

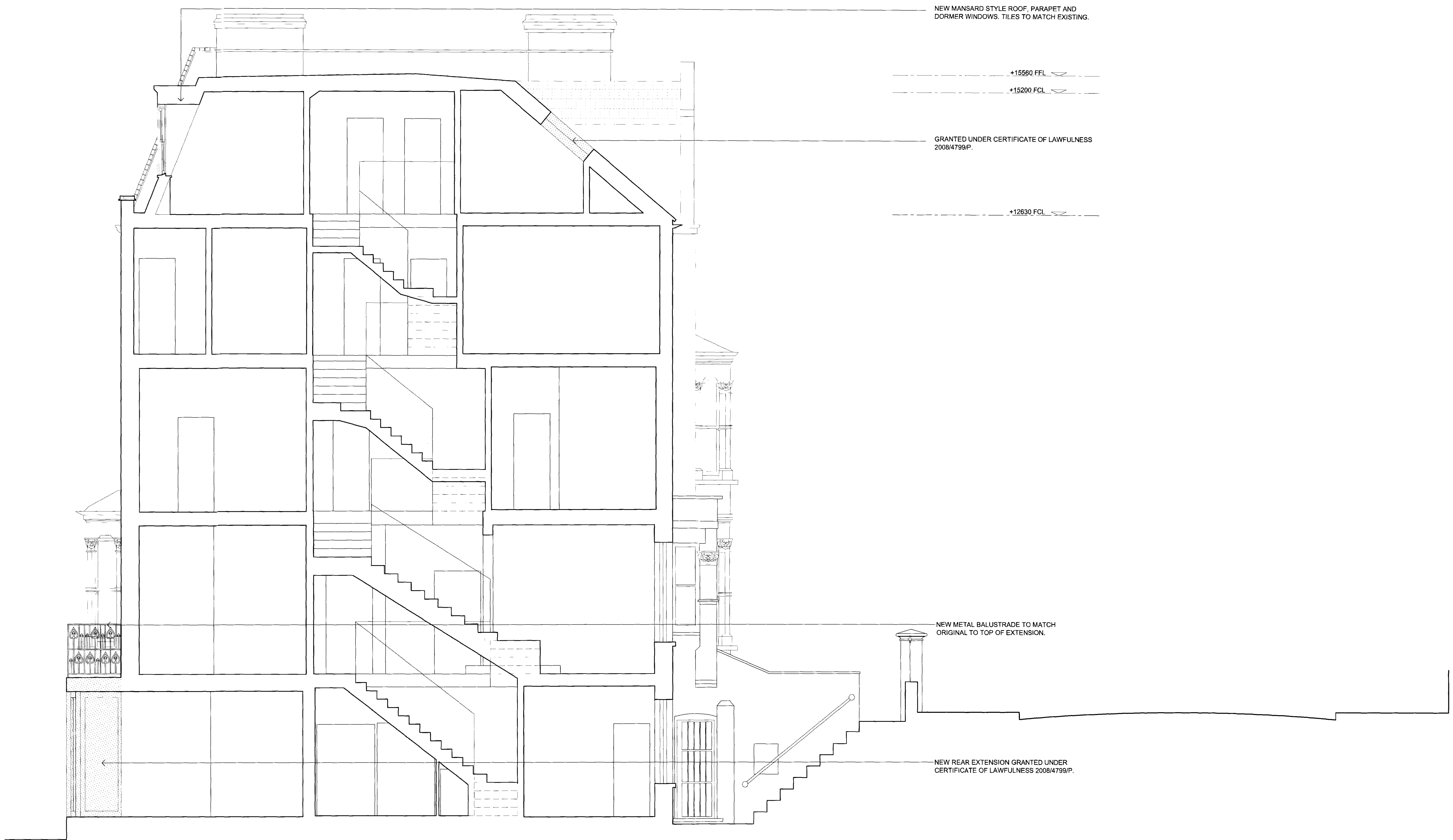

P4	25.03.08	APPLICATION RESUBMITTED	MC	WG
P3	10.12.08	SCALES & DRAWING NO CHANGED	ASM	WG
P2	29.10.08	SCALES CHANGED	SA	SA
P1	24.09.08	ISSUED FOR PLANNING	DB	DB
REV	DATE	DESCRIPTION	DWN	CHD

ADDRESS  
54 PARLIAMENT HILL  
HAMPSTEAD  
LONDON

TITLE  
PROPOSED  
SECTION AA

STATUS	PLANNING	DRAWN BY DB
SCALE	1:50 @ A1	CHECKED BY DB
DATE	SEPTEMBER 2008	DWG 418 REV P4
PROJECT No	795	(08)

PROPOSED SECTION AA - 1:50 @ A1