

SECTION B-B

DORMER DETAIL

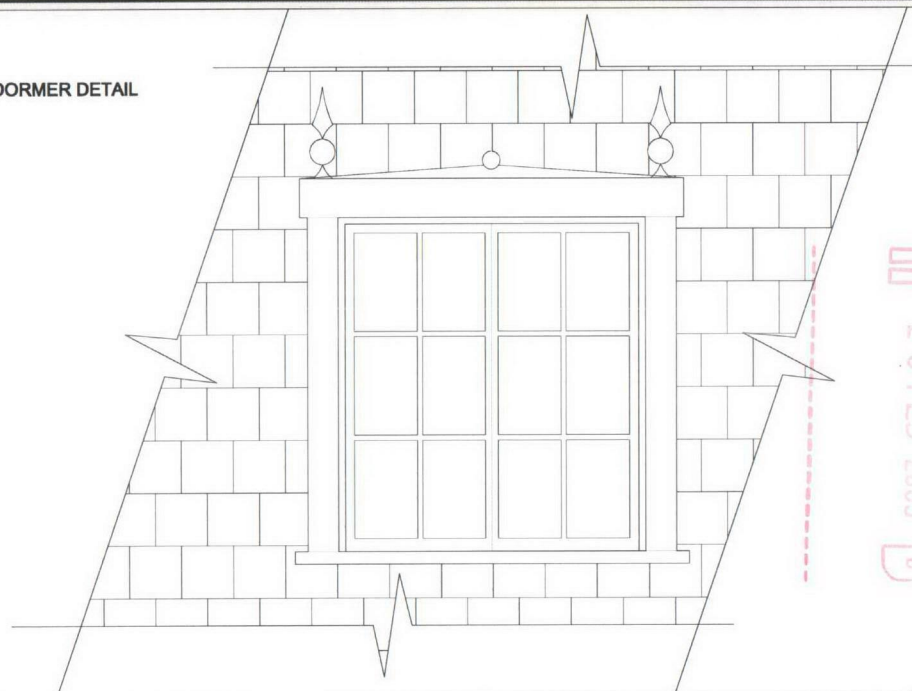

RECEIVED
26 FEB 2009
U

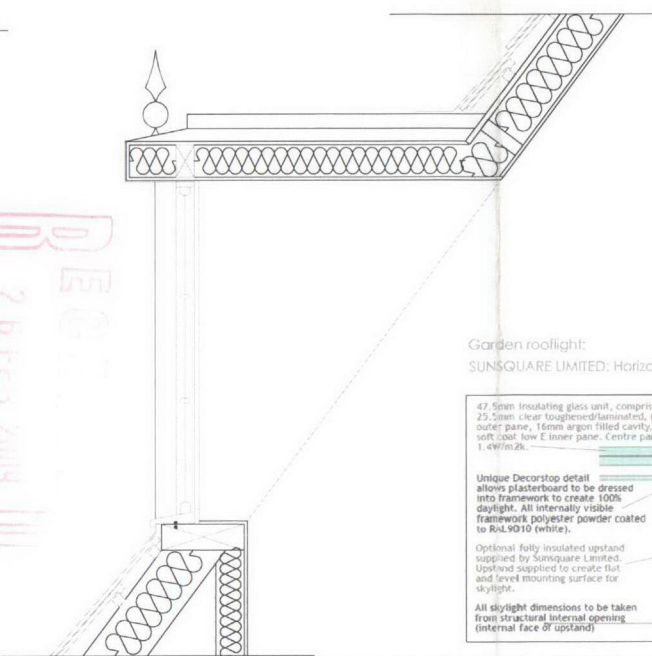

Garden rooflight:
SUN SQUARE LIMITED: Horizon Walk-On or similar. NOT TO SCALE

47.5mm Insulating glass unit, comprising of:
25.5mm clear toughened/laminated, (heat soaked)
outer pane, 16mm argon filled cavity, 6mm clear
soft coat low E inner pane. Centre pane U-value =
1.4W/m²K.

Extruded aluminium external capping,
polyester powder coated to RAL 9005 (Jet
Black). Fitting of external capping conceals
all fixings.

Unique Decorstop detail
allows plasterboard to be dressed
into framework to create 100%
daylight. All internally visible
framework, polyester powder coated
to RAL 9010 (white).

Optional fully insulated upstand
supplied by Sunsquare Limited.
Upstand supplied to create flat
and level mounting surface for
skylight.

All skylight dimensions to be taken
from structural internal opening
(internal face of upstand)

Timber decking/paving can be
laid level with glass face,
removing potential trip
hazards and creating a safe
walkway across the garden
terrace.

3-Ply roof membrane applied
as per Sunsquare Limited
upstand installation guide.

Hard wood windows.
Limestone dressing, Haddonstone, WSI

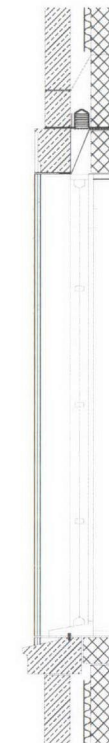
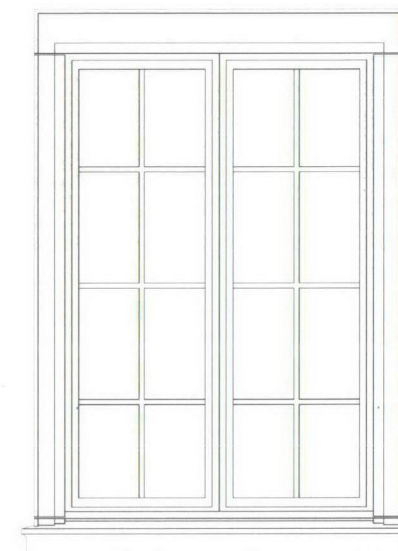

Pitched roof skylight: VELUX

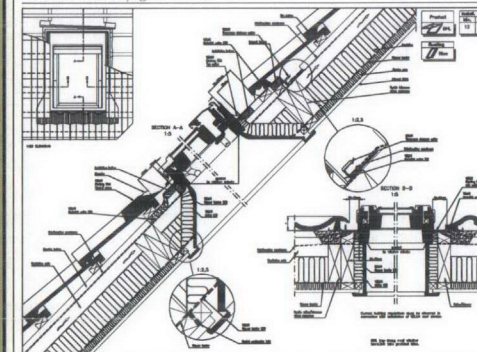

Plateau Rooflight, "The Rooflight Company" of similar

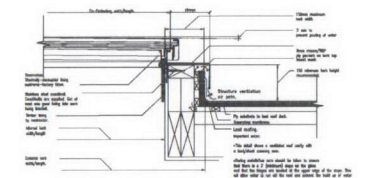

45 deg. Roof Window

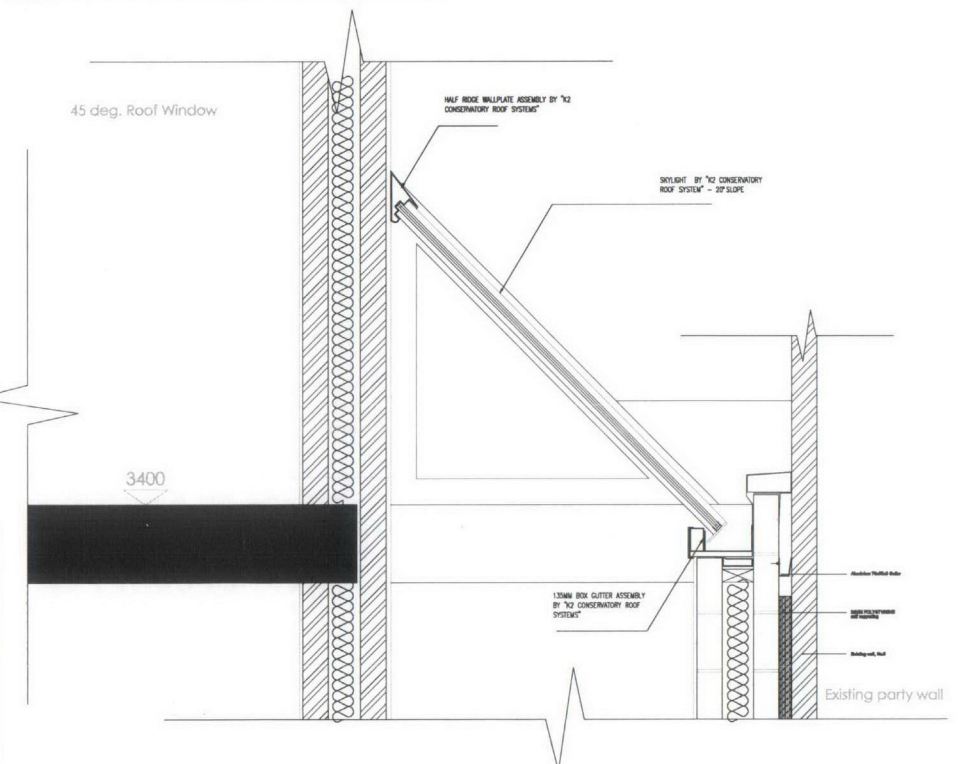

General Notes:
Report all errors, omissions and discrepancies.
Verify all dimensions on site before commencing any
work on site or preparing any shop drawings.
All materials, components and workmanship are to
comply with the relevant British Standards, Codes of
Practice and appropriate manufacturer's
recommendations that from time to time shall apply.
This drawing and design remain the property of BAW
and may not be reproduced in any way without prior
approval.

NOTES

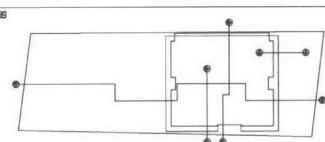

METRES 0 1 2 3 4 5
1:100

NO.	REVISION

PROJECT
3 KIDDERPORE AVENUE
LONDON NW3 7BX

CLIENT
MR AND MRS MICHELSON

ZONE	DISCIPLINE	STATUS
A	ARCHITECTURE	PLANNING
A	DRAWING NUMBER	REVISION
	AKA27-BL01	

BAW
S. IAN ARCHITECTURAL WORKSHOP

Winton House, Suite 302, 2 Delfin Park, London, N3 1HF
T: 020 8348 0838 F: 020 8348 0836 E: info@siaw.co.uk

PROJECT TITLE 3 KIDDERPORE AVENUE