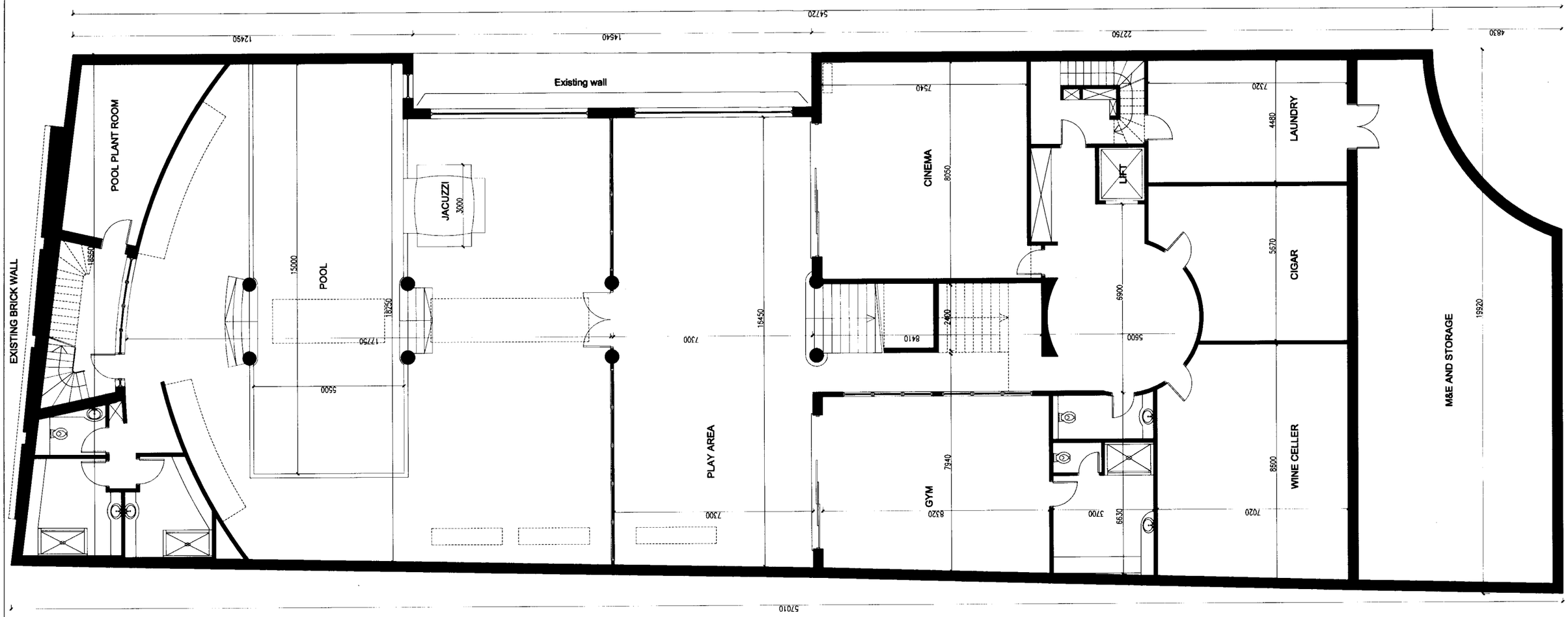

General Notes

Report all errors, omission and discrepancies.

Verify all dimensions on site before commencing any work on site or preparing any shop drawings.

All materials, components and workmanship are to comply with the relevant British Standards, Codes of Practice and appropriate manufacturers' recommendations that from time to time shall apply.

This drawing and design remains the property of SIAW and may not be reproduced in any way without prior consent.

NOTES

METRES 0 1 2 3 4 5
1:100

Nr	Date	Initials	REVISION

PROJECT
3 KIDDERPORE AVENUE
LONDON NW3 7SX

CLIENT
MR AND MRS MICHELSON

ZONE A	DISCIPLINE ARCHITECTURE	STATUS PLANNING
LEVEL A	DRAWING NUMBER A/KA27-PL-02	REVISION
CAD FILE		TEMP FILE
JOB NO. KA27		Q/466
DRAWING TITLE PROPOSED -2 BASEMENT PLAN		
SCALE 1:50	DATE 21.JAN.2009	DRAWN TL / CHECKED IS

A0 841x1189

S. ILAN ARCHITECTURAL WORKSHOP
Winston House, Suite 352, 2 Dollis Park, London, N3 1HF
T. 020 8349 0555 F. 020 8349 0555 E. info@siaw.co.uk

PROJECT TITLE 3 KIDDERPORE AVENUE