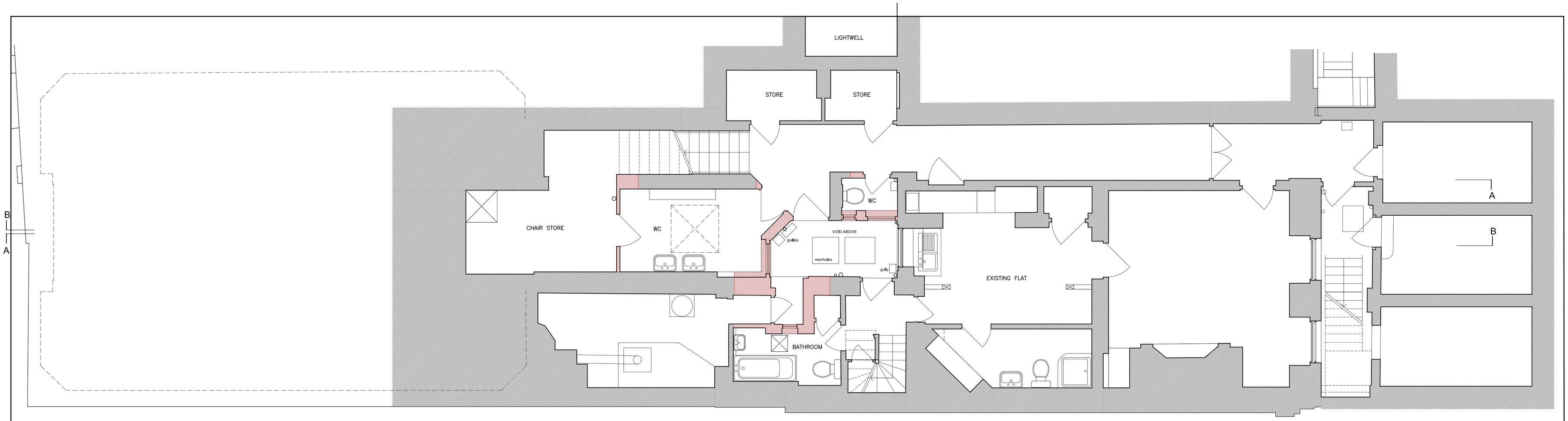

BASEMENT PLAN

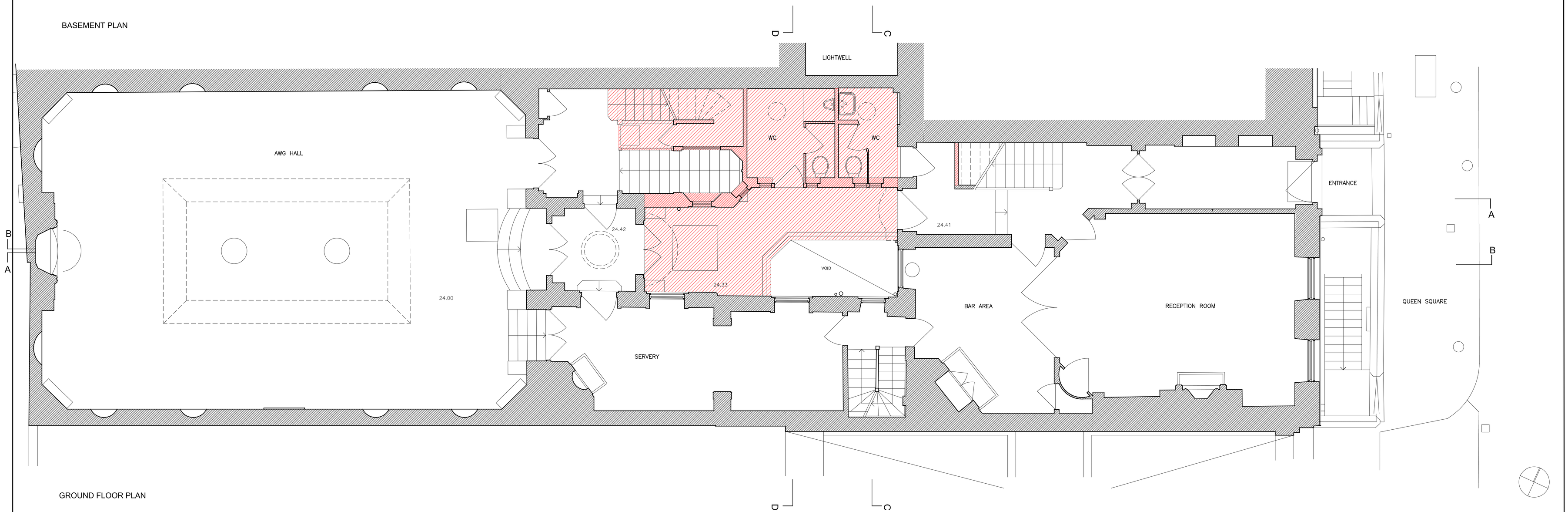

GROUND FLOOR PLAN

NOTES

TO BE DEMOLISHED

date	mk	revision	dwn	chk
21/09/05	-	PLANNING ISSUE	JN	RK

Long & Kentish architects
27 Horsell Road London N5 1XL
telephone 020 7607 5658 **facsimile** 020 7607 5621

client
THE ARTWORKERS GUILD TRUSTEES LTD

scale	date
1:50	23/09/2005

drawn by	checked by	passed by
JN	RK	RK

project
THE ARTWORKERS GUILD

title
EXISTING BASEMENT AND FIRST FLOOR PLAN

drawing no	revision
AWG A(01)01	-