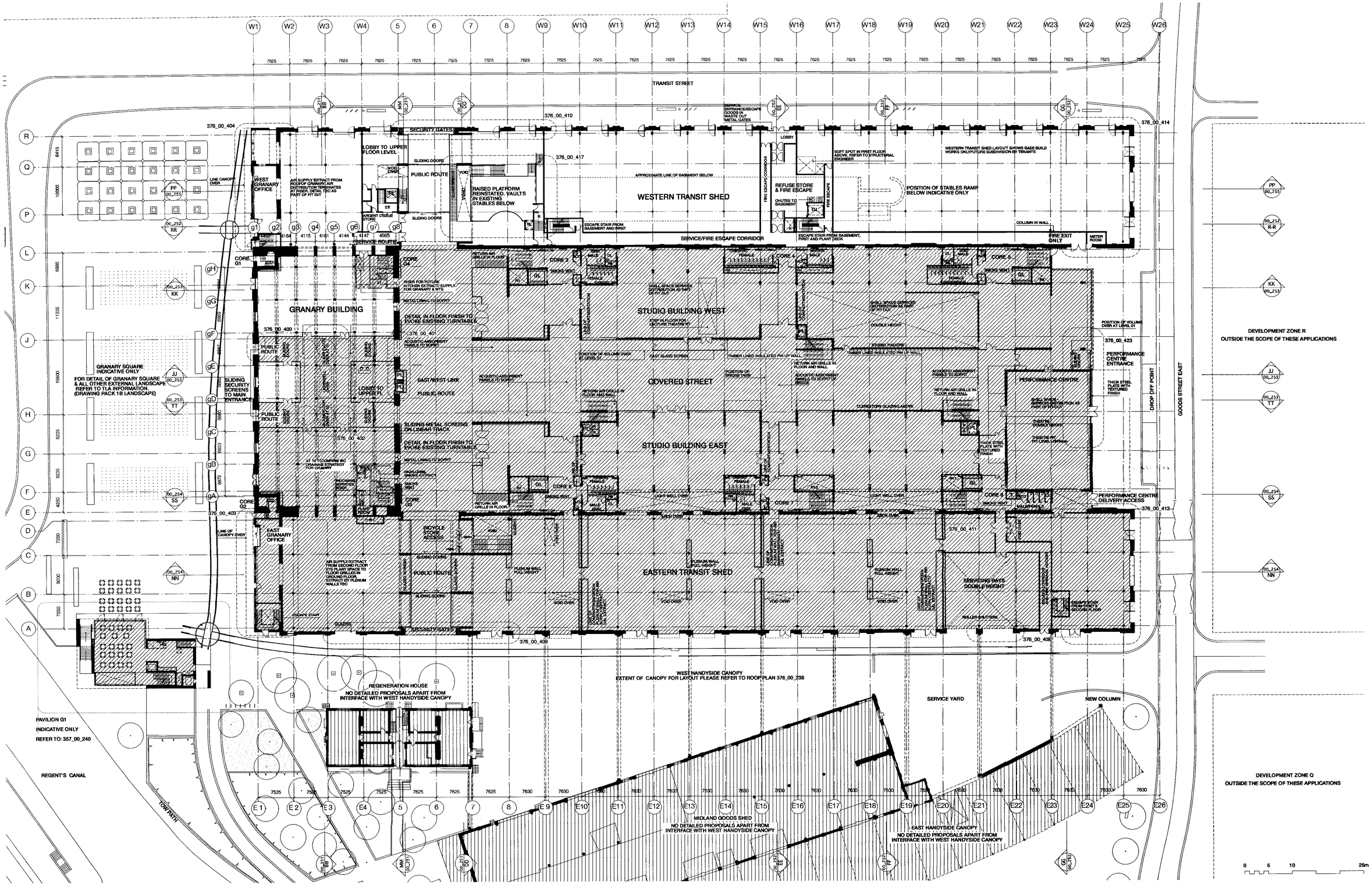

NOTES:

-PROPOSED DRAWINGS ARE BASED ON EXISTING SURVEY INFORMATION PROVIDED BY OTHERS.
-REFER TO OUTLINE MASTERPLAN PLANNING CONSENT FOR DETAILS OF CONDITIONS / RETENTION & DEMOLITION OF ANY ELEMENTS OF HISTORIC FABRIC.
-BASEMENTS ARE SHOWN INDICATIVELY ONLY.

-DRAWINGS ARE INDICATIVE ONLY, TO SHOW THE PRINCIPLE OF THE DESIGN INTENT AND INDICATE ALL VISIBLE KEY PROFILES.
ALL TECHNICAL DESIGN, FABRICATIONS AND INSTALLATION DRAWINGS IDENTIFYING FIXINGS, TOLERANCES, SUPPORTS AND WATERPROOFING INCLUDING DETAILED SPECIFICATIONS ARE BY OTHERS.

-ALL EXTERNAL CONCRETE WALLS, INCLUDING THOSE TO COVERED STREET AND EAST/WEST LINK TO INCLUDE INSULATION INTERNALLY UNLESS OTHERWISE INDICATED TO MEET BUILDING REGULATIONS PART L REQUIREMENTS.
REFER TO PRINCIPLES SHOWN ON SW SKETCH DRAWINGS:
376_SK_521-524- THERMAL WALL MARK UP TO NEW BUILD.
376_SK_600-603 DRAWINGS INDICATING KEY FOR TYPICAL THERMAL DETAILS
376_SK_660-663 DRAWINGS INDICATING THERMAL BREAK LOCATIONS TO PERFORMANCE CENTRE
376_SK_604-620 & 667-669 TYPICAL THERMAL DETAILS

location

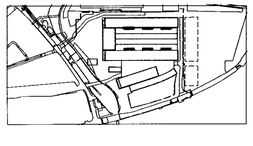

rev	date	by	description
J	05/06/07	RW	STAGE D ISSUE FOR WTS
I	01/06/07	RW	FINAL STAGE D ISSUE TO LAL
H	29/05/07	RW	STAGE D ISSUE
G	18/04/07	RW	PRELIMINARY STAGE D ISSUE
F	05/03/07	KD	WTS STABLES/GRANARY VOID UPDATE
E	06/04/06	FT	FINAL LAL STAGE C ISSUE
D	23/03/07	KD	STAGE C ADDENDUM
C	13/03/07	-	STAGE C ISSUE
B	27/06/07	-	PRELIMINARY STAGE C ISSUE FOR INFORMATION
A	20/10/06	KD	GENERAL UPDATE

allsopp williams
36 Graham Street
London N1 8LU
T 020 7690 6400
F 020 7690 6401

© allsopp williams
All rights reserved
In accordance with the Copyright, Designs and Patents Act 1988 there form no rights to this drawing in its own or in conjunction with the specification and all ancillary drawings. Contractor to check all dimensions on site. Do not scale from this drawing. Submit fabricators to be advised of any variation between the drawings and site conditions.

project: KING'S CROSS CENTRAL EASTERN GOODS YARD

drawing title: PROPOSED GROUND FLOOR PLAN

date	scale @ A0 (A3)	status	project number	drawing number	rev.
NOV 2006	1:250 (A3-NTS)	STAGE D	376	00_232	J

drawn	checked	approved	cad reference
MF/AM	RW		2009/1499/L