

NOTES:
ALL DIMENSIONS TO BE CHECKED ON SITE
AND NOT SCALED FROM THIS DRAWING

EXISTING

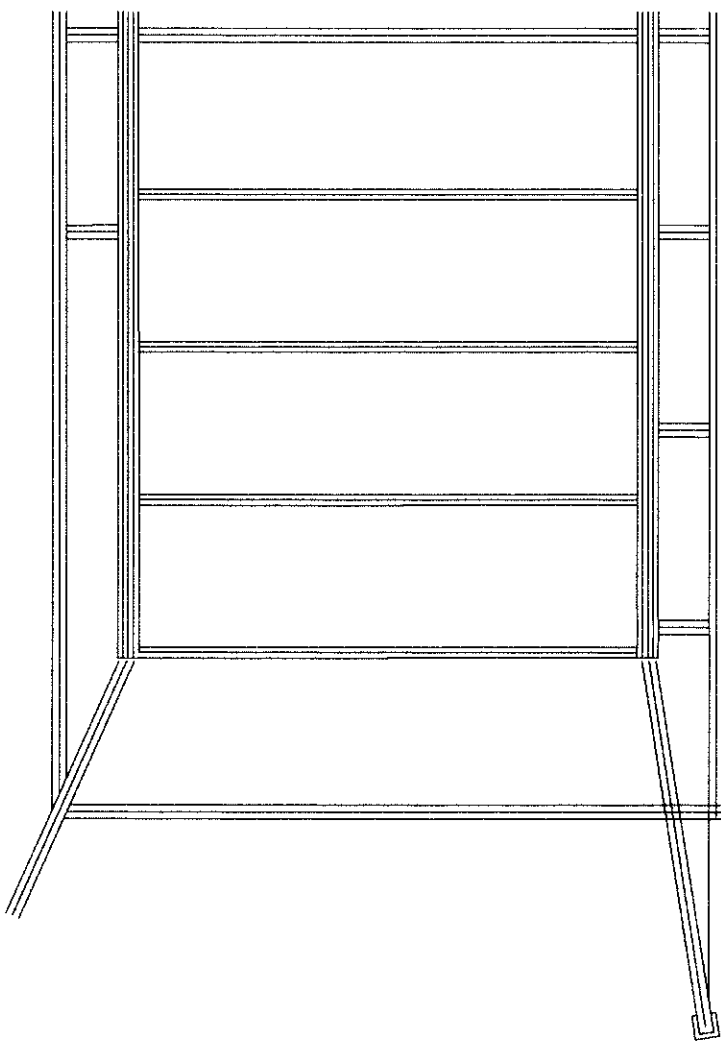

EXISTING LAYOUT OF STEELWORK

PHASE 1

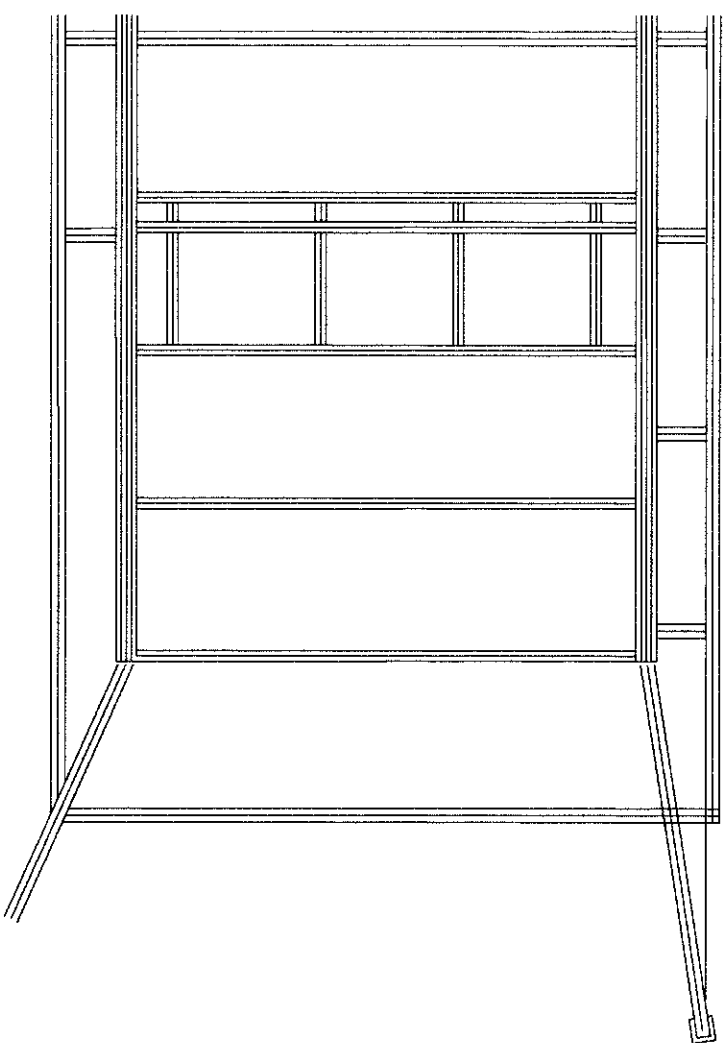

PROPOSED LAYOUT OF STEELWORK. NOTE
ADDITIONAL I BEAMS TO ACCOMODATE
SMALLER DIMENSIONS OF NEW MCQUAY
CHILLER

PHASE 2

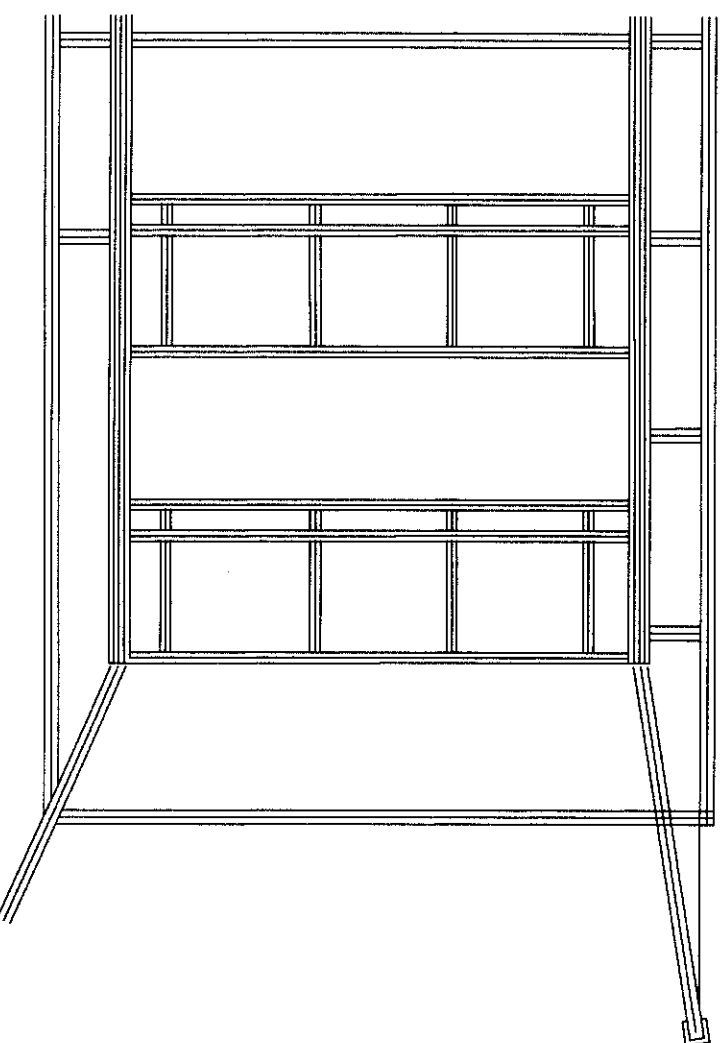

PROPOSED LAYOUT OF STEELWORK. NOTE
ADDITIONAL I BEAMS TO ACCOMODATE
SMALLER DIMENSIONS OF 2NO NEW MCQUAY
CHILLERS

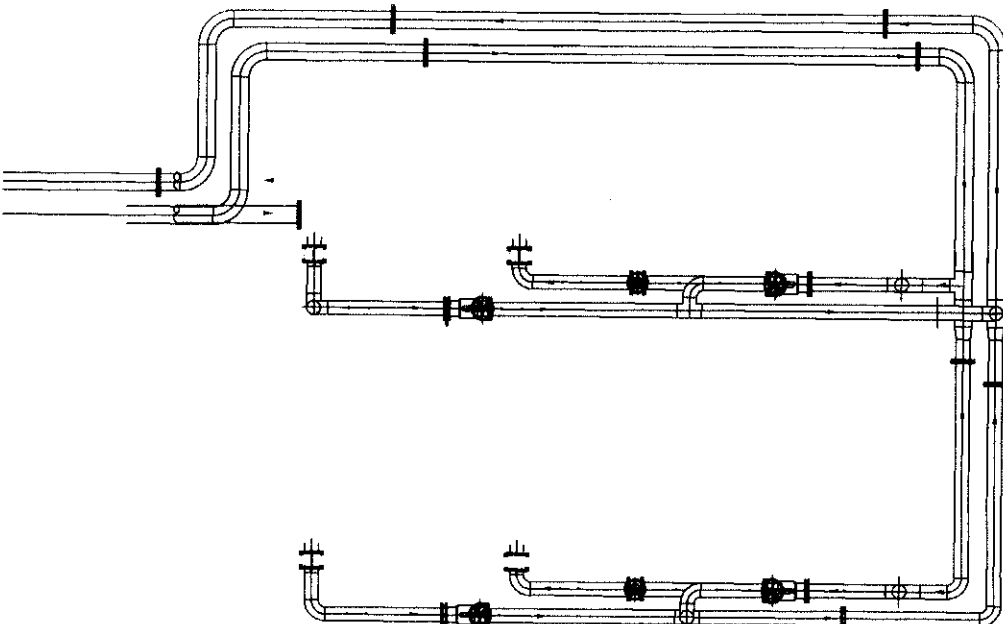

EXISTING ROUTE OF CHILLED
WATER PIPE WORK

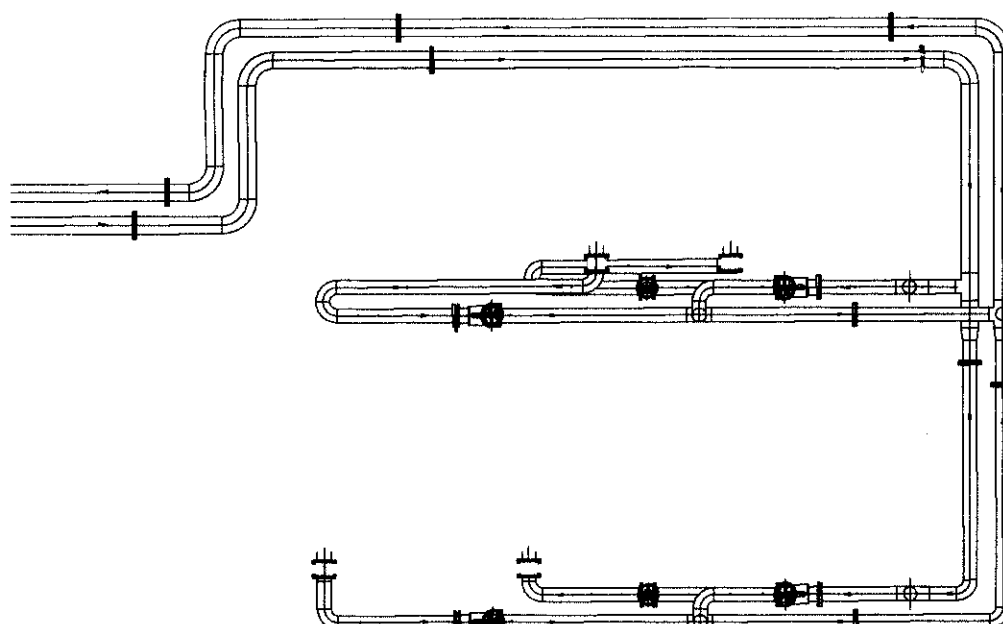

PROPOSED RE-ROUTING OF CHILLED
WATER PIPE WORK TO NEW CONNECTION
POINTS OF MCQUAY CHILLER.

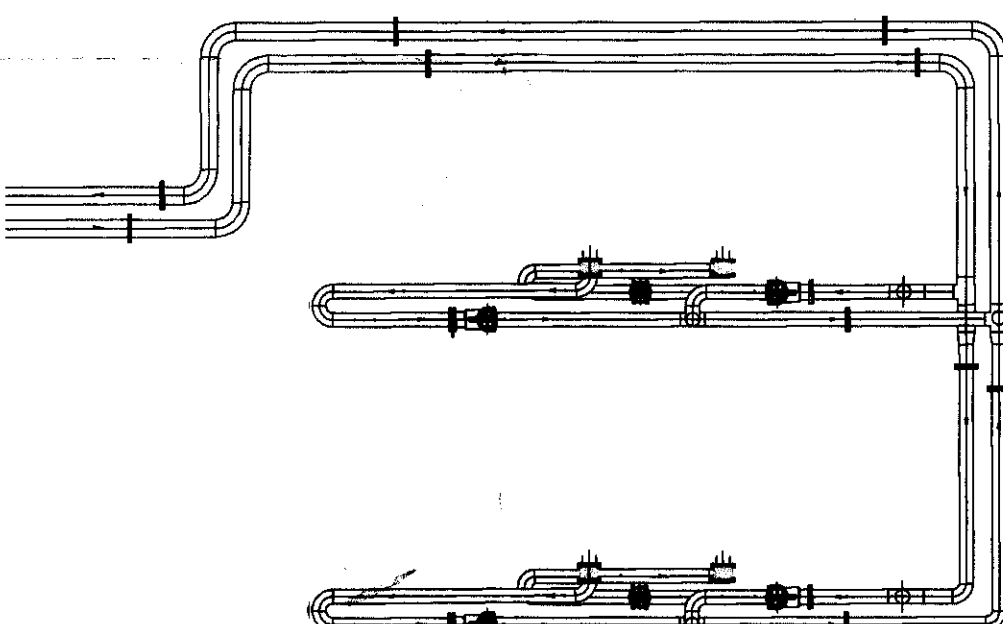

PROPOSED RE-ROUTING OF CHILLED
WATER PIPE WORK TO NEW CONNECTION
POINTS OF 2NO MCQUAY CHILLERS.

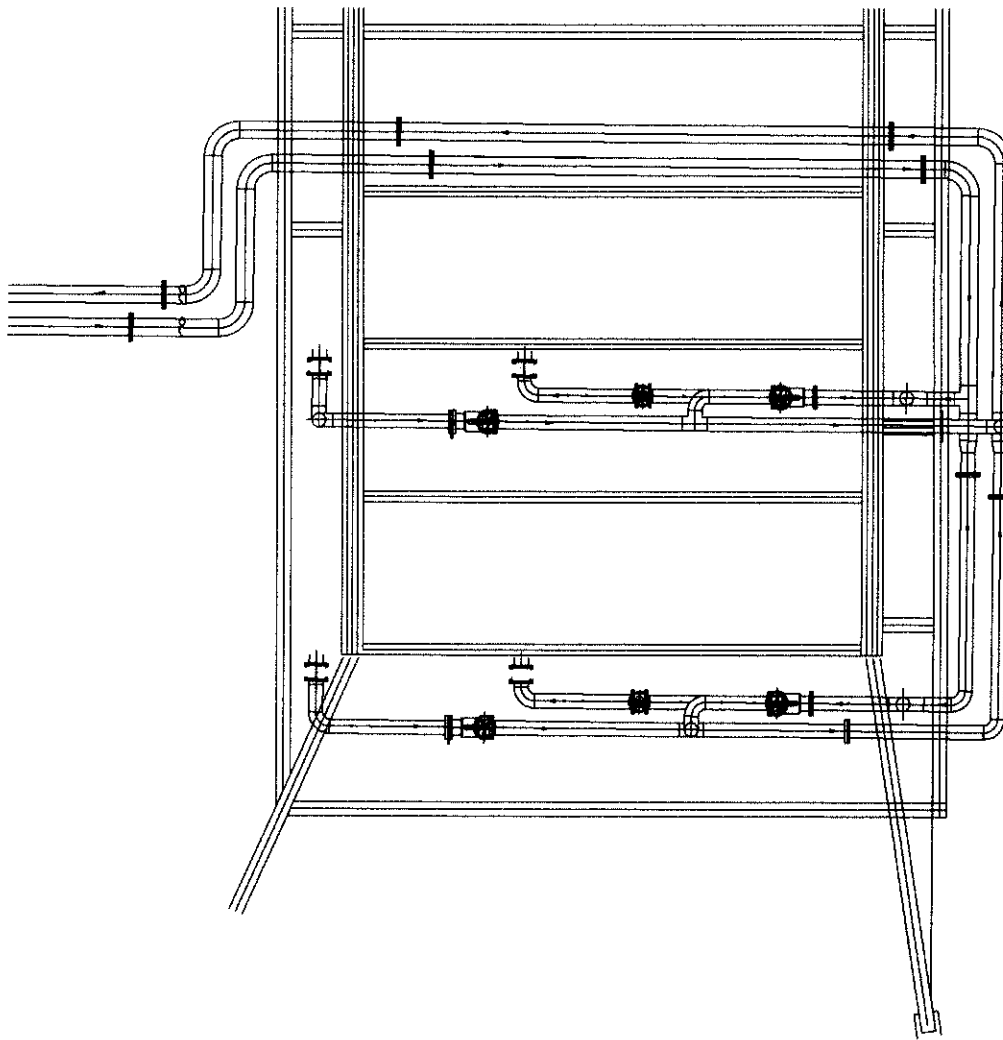

EXISTING LAYOUT OF STEEL AND
PIPE WORK

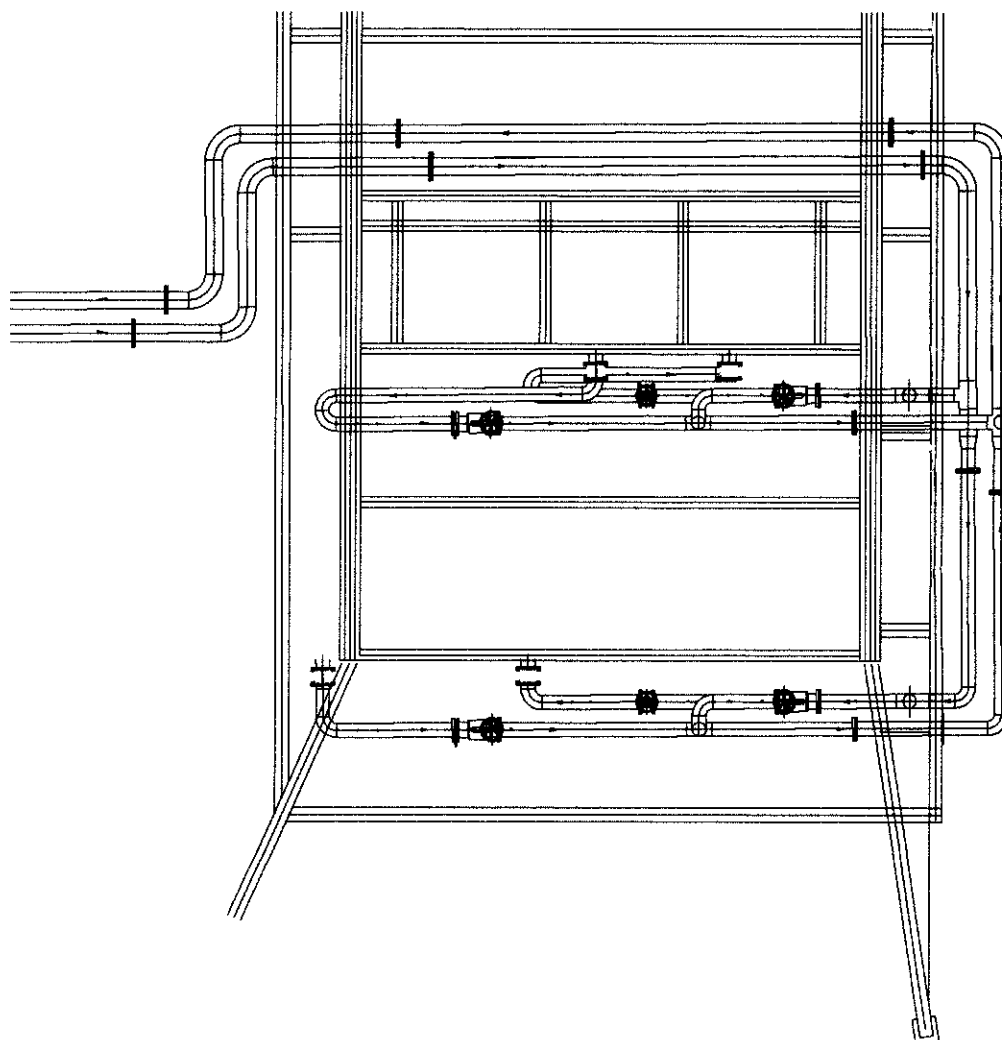

PROPOSED LAYOUT OF STEEL AND
PIPE WORK POST PHASE 1 WORKS

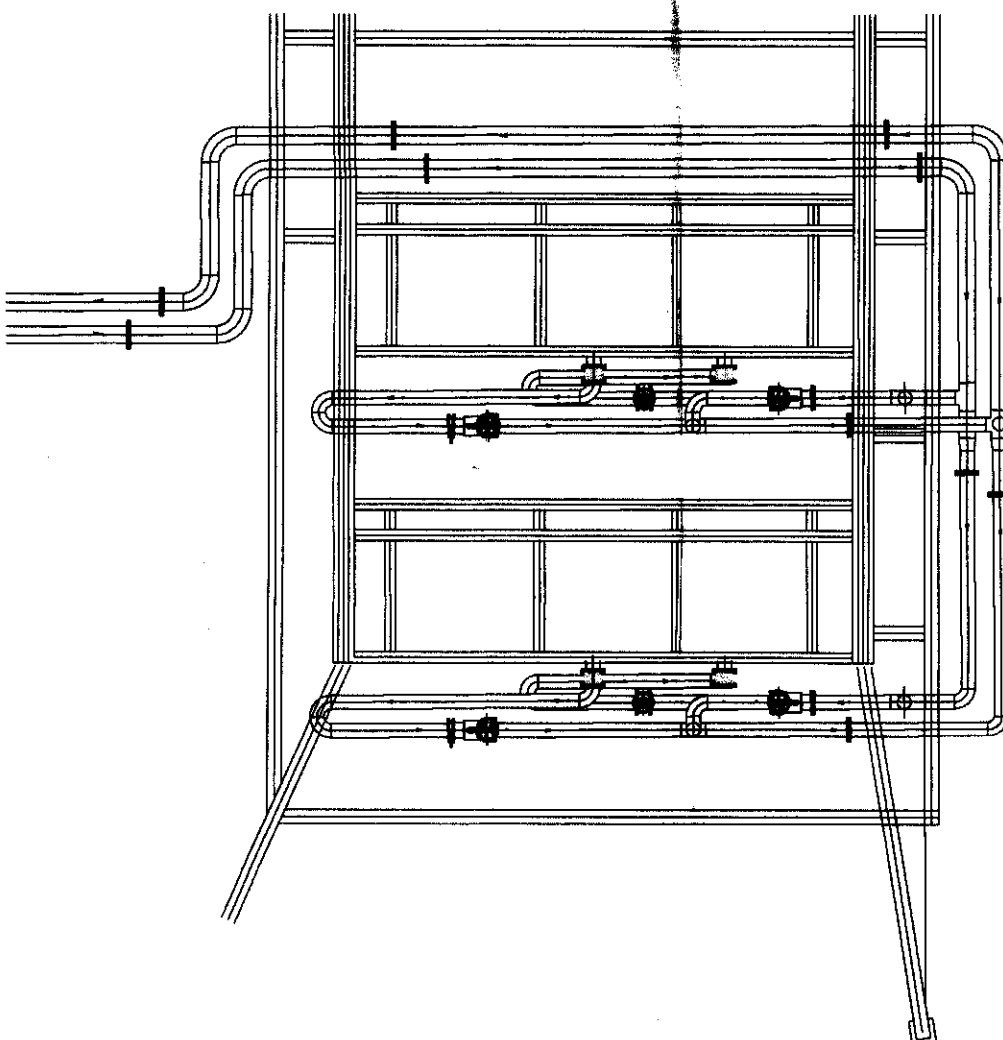

PROPOSED LAYOUT OF STEEL AND
PIPE WORK POST PHASE 2 WORKS

PROPOSED

Mark	Date	Details	By	Rvd
REVISIONS				

Client:
ST GEORGES COURT
2 - 12 BLOOMSBURY WAY
LONDON, WC1A 2SH
Group Property Services
CAPITAL PROJECTS

Project Title:
CHILLER REPLACEMENT

Scales: 1:100 @ A0	Code File:	Original Drawing Size:	
Des By: WB	Chkd By: DO	Passed By: DB	Date: MAR '09

Drawing Status: **PROPOSED**

Originator:
 **Interserve** Technical Services
Unit 5 Liscall Way
West Droyden U27 8PS
Telephone: 01895 446 681
Facsimile: 01895 446 696

Drawing Title:
PIPING AND STEELWORK LAYOUTS -
EXISTING/ PHASE 1/ PHASE 2

Job No: 539944	Drawing No: SGC/539944/12	Revision:
-------------------	------------------------------	-----------

Do NOT scale this drawing.
Refer to Architects for details of current
building layouts