

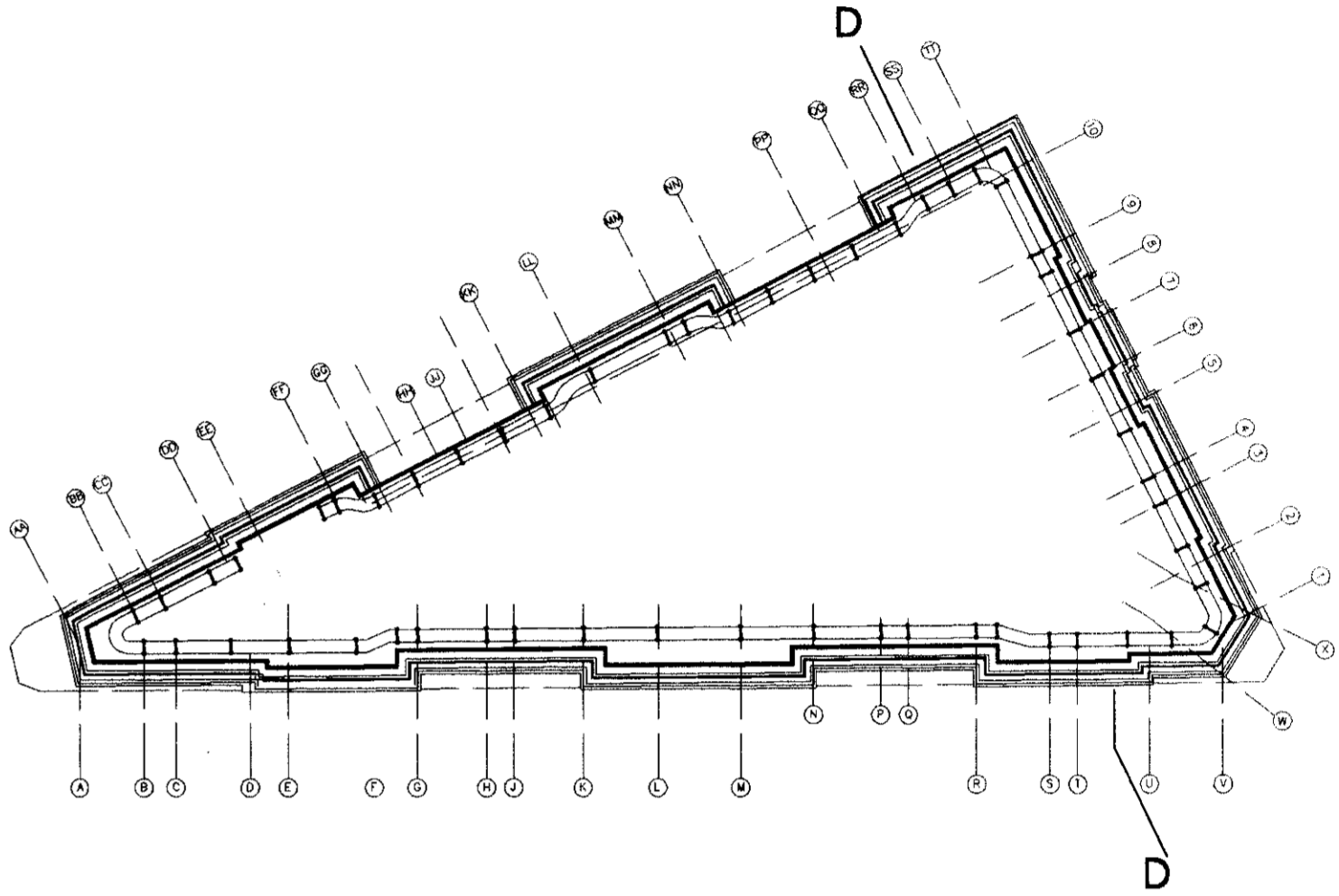

NOTES:

ALL DIMENSIONS TO BE CHECKED ON SITE
AND NOT SCALED FROM THIS DRAWING

DRAWING SHOWS EXISTING MECHANICAL SERVICES
VIEW FROM SECTION DD AS INDICATED.

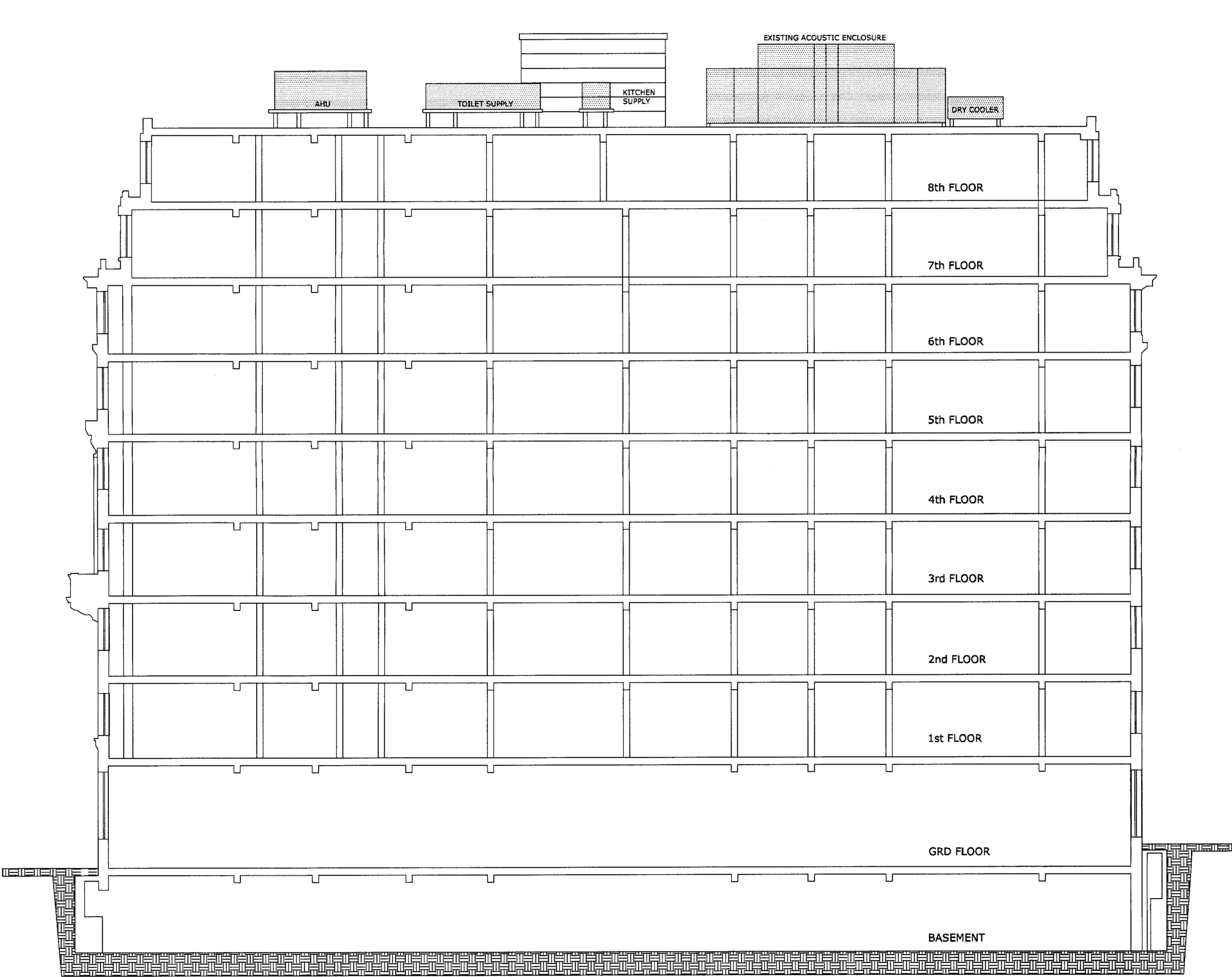

EXISTING				
Mark	Date	Details	By	Rvd
REVISIONS				
Client: ST GEORGES COURT 2 - 12 BLOOMSBURY WAY LONDON, WC1A 2SH Group Property Services CAPITAL PROJECTS				
Project Title: CHILLER REPLACEMENT				
Scales: 1:100@A1		Cad File:		Original Drawing Size:
Dim By: WB	Chkd By: DO	Passed By: DB	Date: FEB '09	
Drawing Status: EXISTING				
Originator:  Interserve Technical Services Unit 5 Liddell Way West Drayton UB7 9PD Telephone: 01895 446 681 Facsimile: 01895 445 696				
Drawing Title: SECTIONAL DD LAYOUT - EXISTING				
Job No: 539944	Drawing No: SGC/539944/10		Revision:	
Do NOT scale this drawing. Refer to Architects for details of current building layouts				