

NOTES
 DO NOT SCALE OFF THIS DRAWING
 ALL DIMENSIONS ARE IN MILLIMETERS
 ALL DIMENSIONS ARE TO BE CHECKED ON SITE

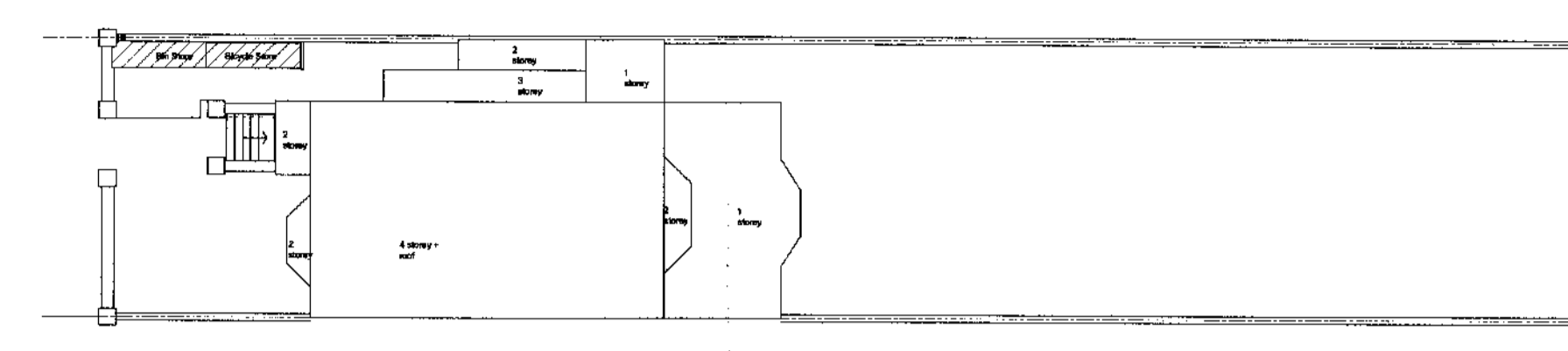

PROPOSED BLOCK PLAN 1:200

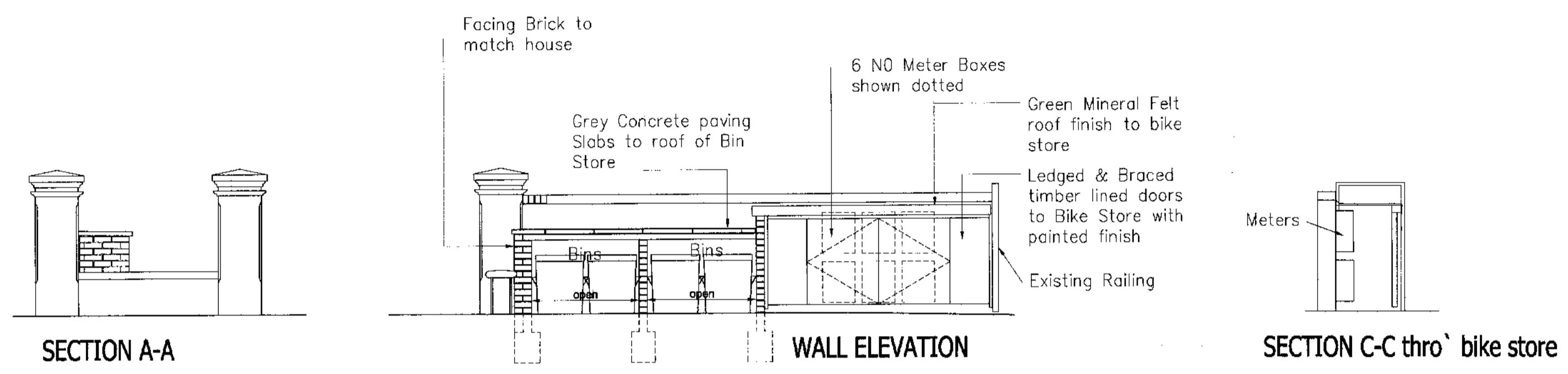
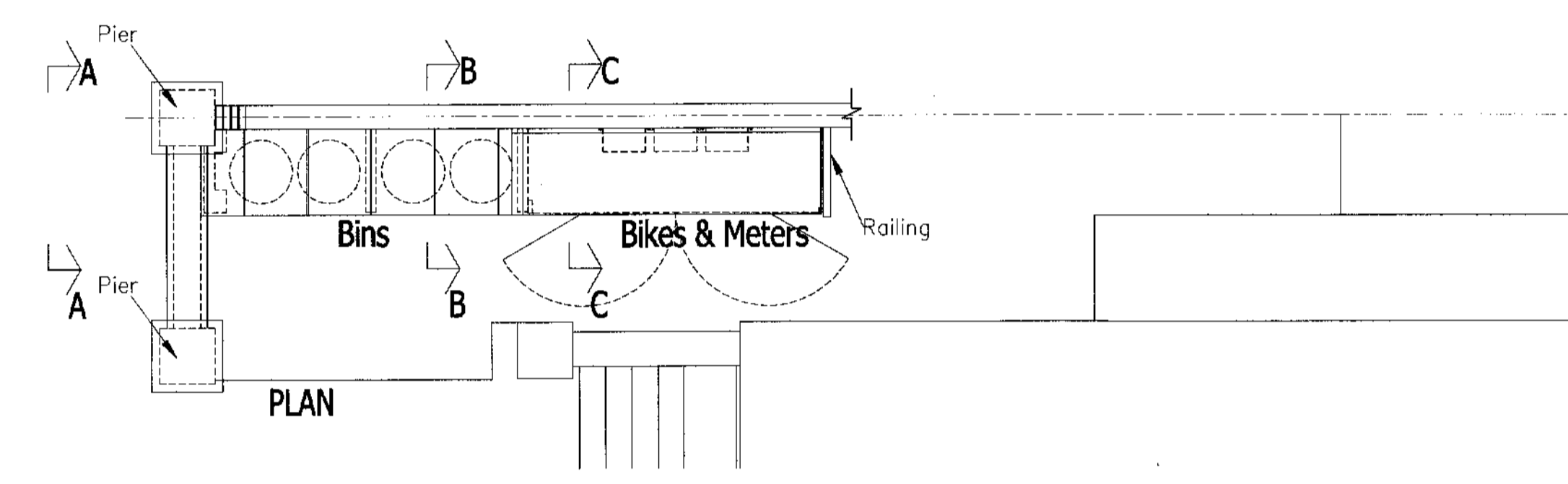

PROPOSED 1:50

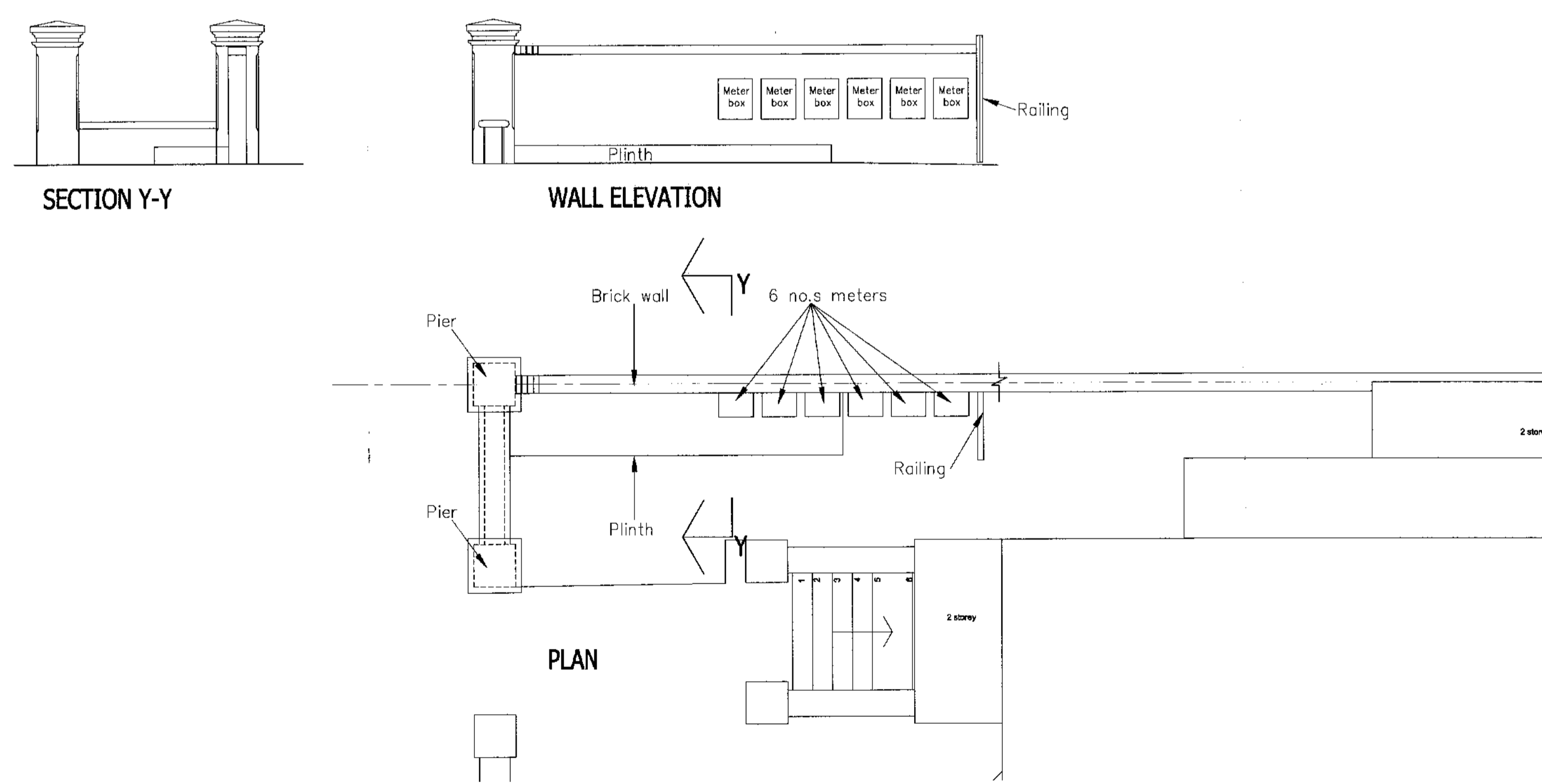

EXISTING 1:50

REVISION	DATE	DESCRIPTION	CHECKED BY

RUMBALL
sedgwick
 Chartered Surveyors

SITE
 123 King Henry's Road, London NW3 3RB

CLIENT
 123 King Henry's Road Ltd,
 London NW3 3RB

DETAIL
 PROPOSED BIN STORE & BICYCLE STORE
 Existing & Proposed Layouts

DATE 06/04/2009 DRAWN BY BP

SCALE As shown: SHEET SIZE A1

DRAWING STATUS PLANNING

DRAWING NUMBER 6076/PL/01	REVISION
------------------------------	----------

RICS 58 ST PETERS STREET ST ALBANS HERTS AL13HG
 TEL: 01727 854516 FAX: 01727 843177
 ABBOTTS HOUSE 198 LOWER HIGH STREET WATFORD HERTS WD17 2FF
 TEL: 01923 224275 FAX: 01923 236054

www.rumballsedgwick.co.uk