

Existing hardwood door to be retained within the shopfront

Hardwood shopfront as consents:
2008/1704/L (04-06-2008)
2008/1308/P (27-05-2008)

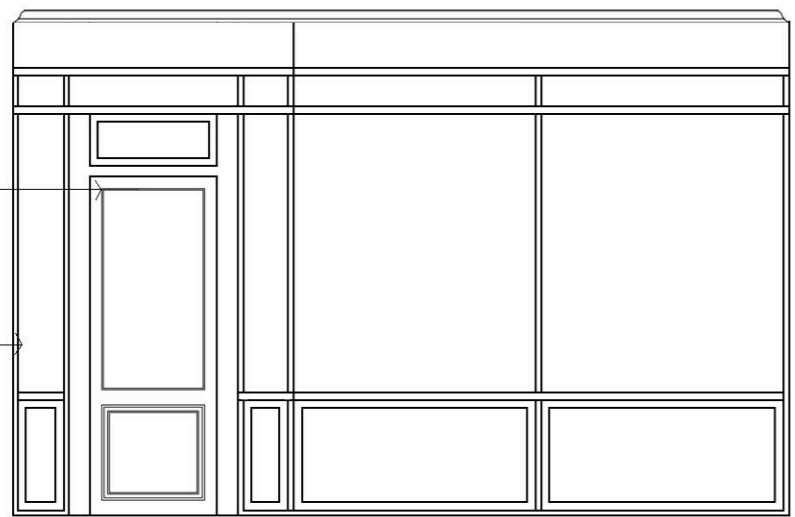

ELEVATION 1

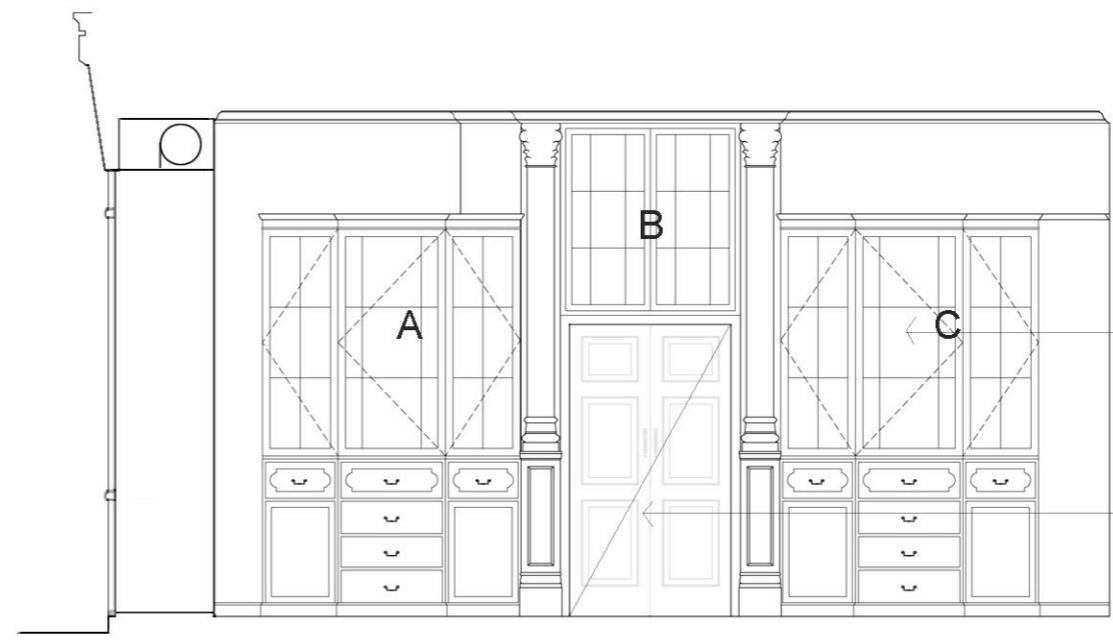

ELEVATION 2

Cabinets A/B/C to be fully restored with new glass shelving added and mirror backing to glazed units- low voltage accent lighting to be installed

Safe to remain together with safe drawers and over boarded to allow new merchandising system

Cabinet D to be carefully dismantled & reassembled in rear store room

New hardwood surround to trace outline for new merchandising system

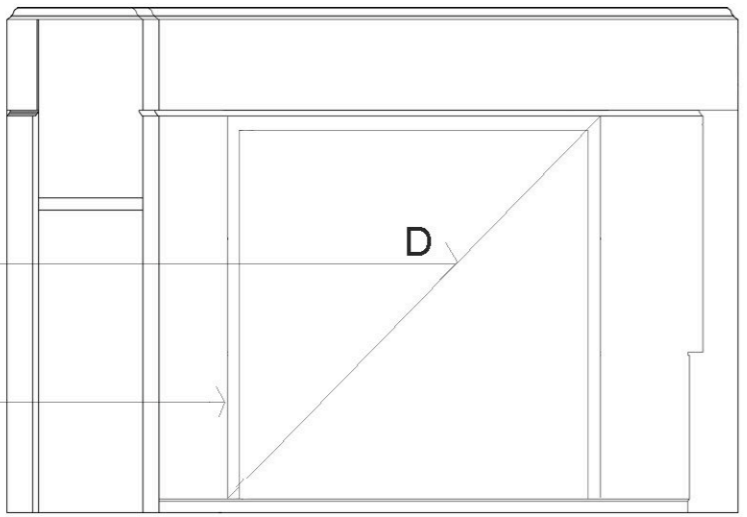

ELEVATION 3

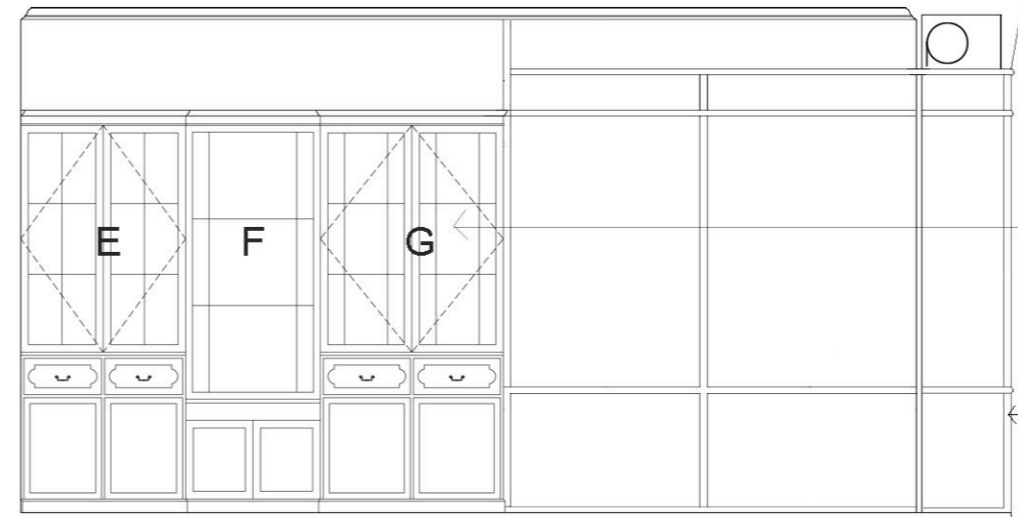

ELEVATION 4

Cabinets E/F/G to be fully restored with new glass shelving added and mirror backing to glazed units- low voltage accent lighting to be installed

Hardwood shopfront as consents:
2008/1704/L (04-06-2008)
2008/1308/P (27-05-2008)

PROPOSED INTERNAL ELEVATIONS OF SHOP

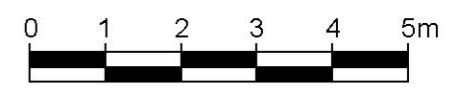

General Notes:

Existing ceiling to be retained and overboarded to provide 1hr fire protection

Existing floor finish to be removed and existing floor made good & stained and sealed

David Quigley Architects	
2 Albemarle Way, St Johns Square, Clerkenwell, London EC1V 4JB Tel: 020 7251 1880 Fax: 020 7251 1889	
Title/Description: Proposed Internal Shop Elevations 1-4	
Job: 207 High Holborn	Drawing No: HH/SK/17
Date: February 2009	Scale: 1:100@A3

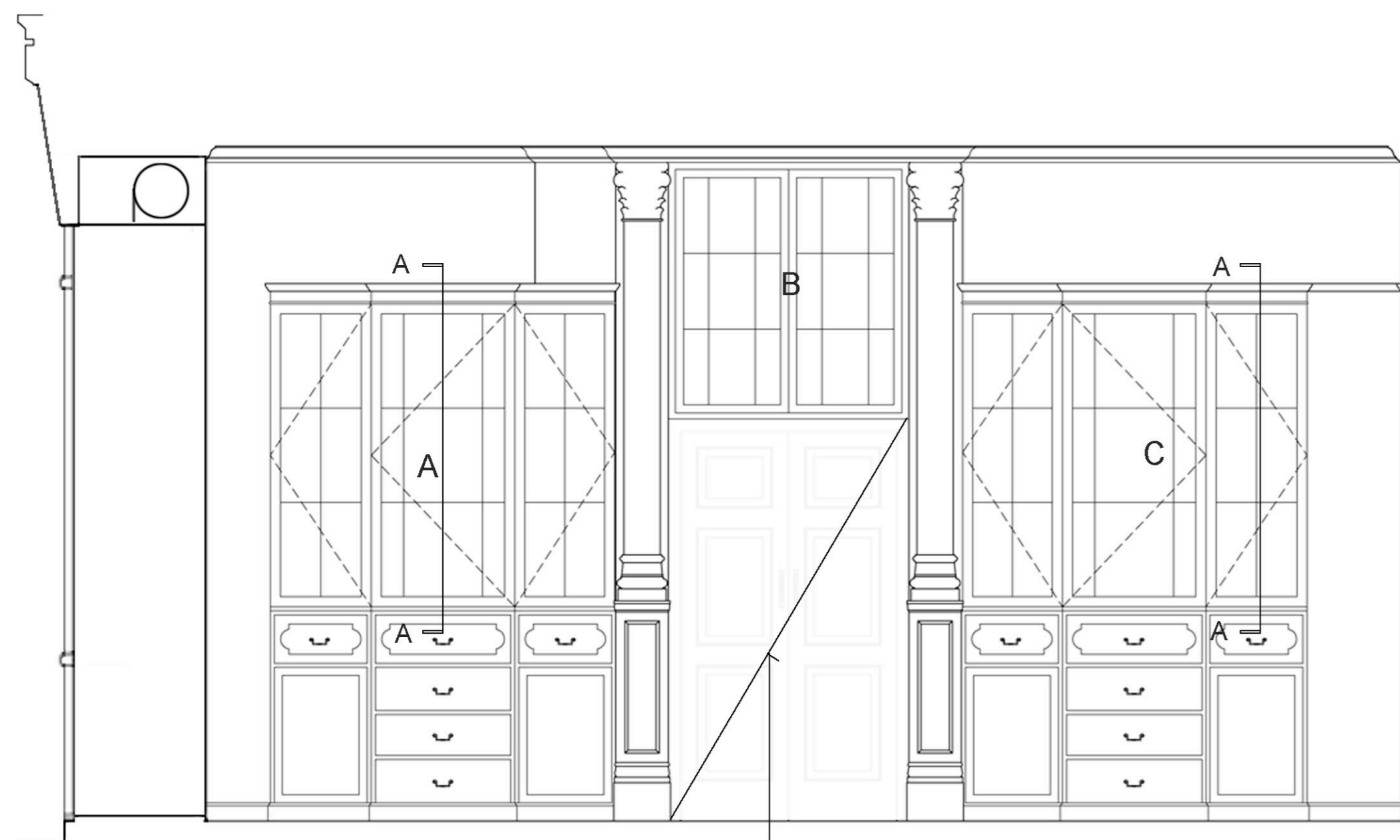

Safe to remain together with safe drawers and over boarded to allow new merchandising system

Cabinets A/B/C to be fully restored with new glass shelving added and mirror backing to glazed units- low voltage accent lighting to be installed

PROPOSED ELEVATIONS OF CABINETS 1:50

Existing cornice & cabinet top to remain untouched

New pelmet to house LV fittings constructed from MDF (fully reversible)

Existing glazed doors eased & adjusted

New 6mm toughened glass shelving - existing timber shelving carefully wrapped & stored in cabinet drawers

4mm bevel edged mirror to cabinet back

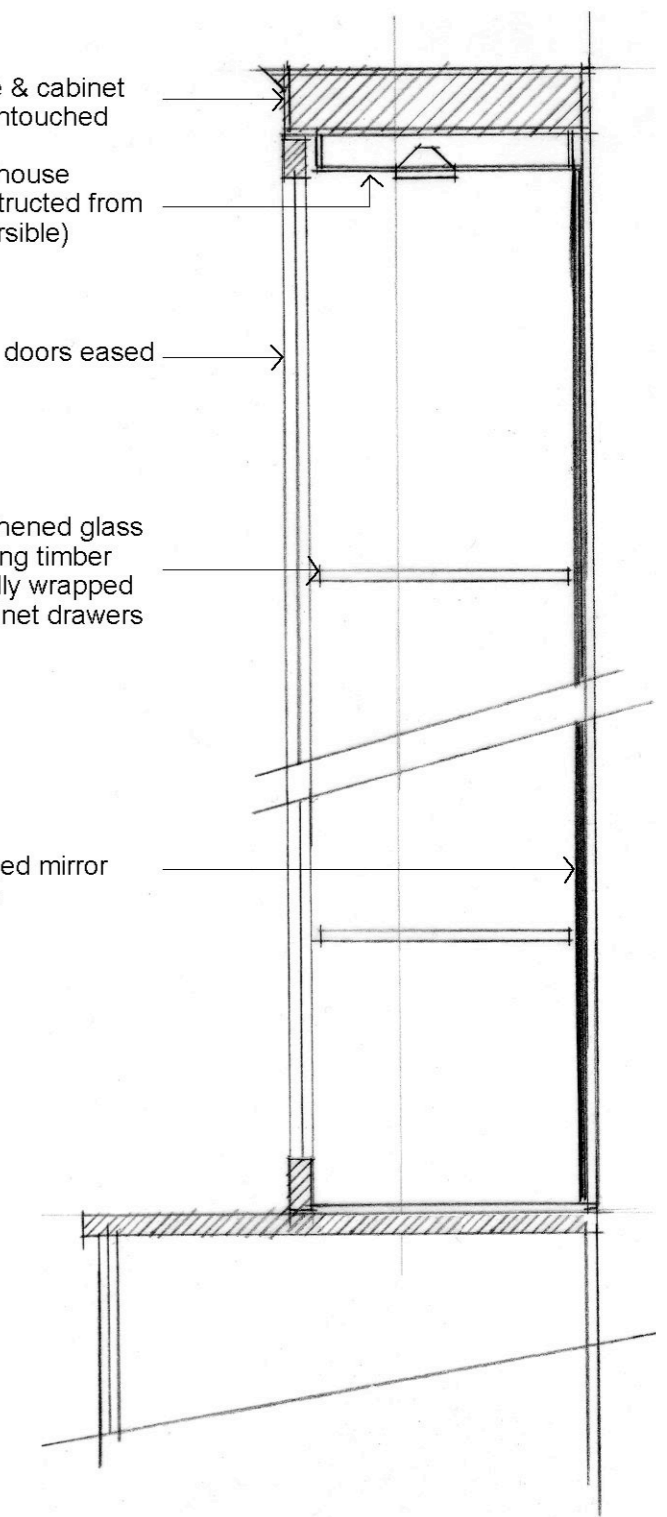

DETAIL A - A THRU TYPICAL GLAZED CABINETS SHOWING PROPOSALS 1:5

David Quigley Architects	
2 Albemarle Way, St Johns Square, Clerkenwell, London EC1V 4JB	
Tel: 020 7251 1880 Fax: 020 7251 1889	
Title/Description: Alterations to Glazed Cabinets (Fully Reversible)	
Job: 207 High Holborn	Drawing No: HH/SK/18
Date: March 2009	Scale: 1:50, 1:5 @A3

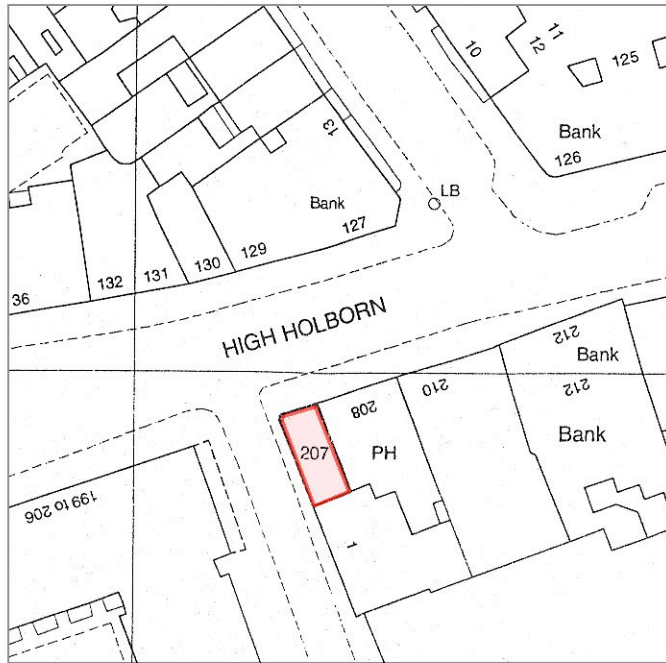

LOCATION PLAN @ 1:1250



207 HIGH HOLBORN FRONTAGE

David Quigley Architects 2 Albemarle Way, St Johns Square, Clerkenwell, London EC1V 4JB Tel: 020 7251 1880 Fax: 020 7251 1889	
Title/Description: Location Plan & Photographs	
Job: 207 High Holborn	Drawing No: HH/SK/19
Date: March 2009	Scale: 1:1250@A3

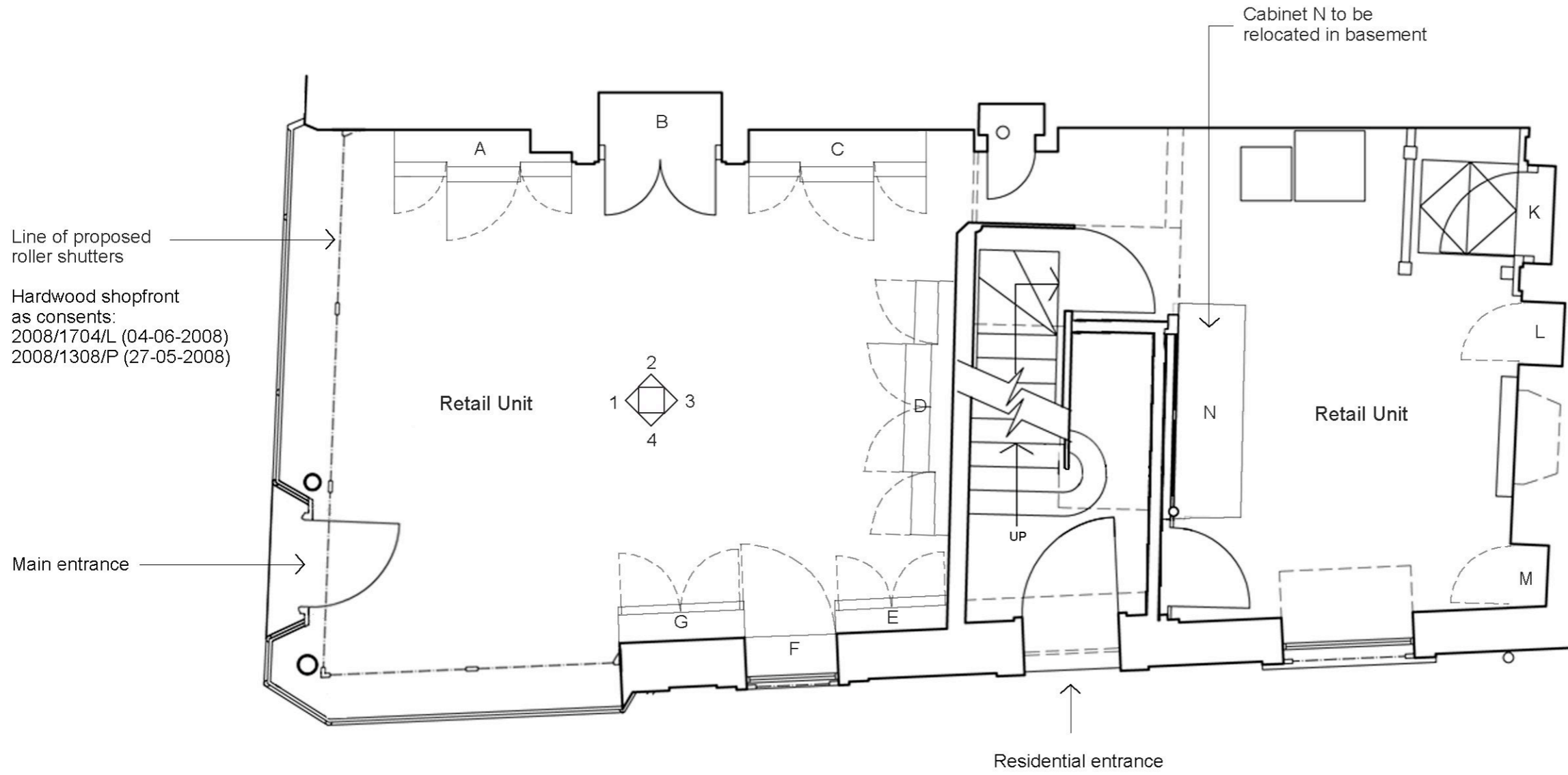

EXISTING GROUND FLOOR PLAN

David Quigley Architects	
2 Albemarle Way, St Johns Square, Clerkenwell, London EC1V 4JB	
Tel: 020 7251 1880 Fax: 020 7251 1889	
Title/Description: Existing Ground Floor Plan	
Job: 207 High Holborn	Drawing No: HH/SK/14
Date: February 2009	Scale: 1:50@A3

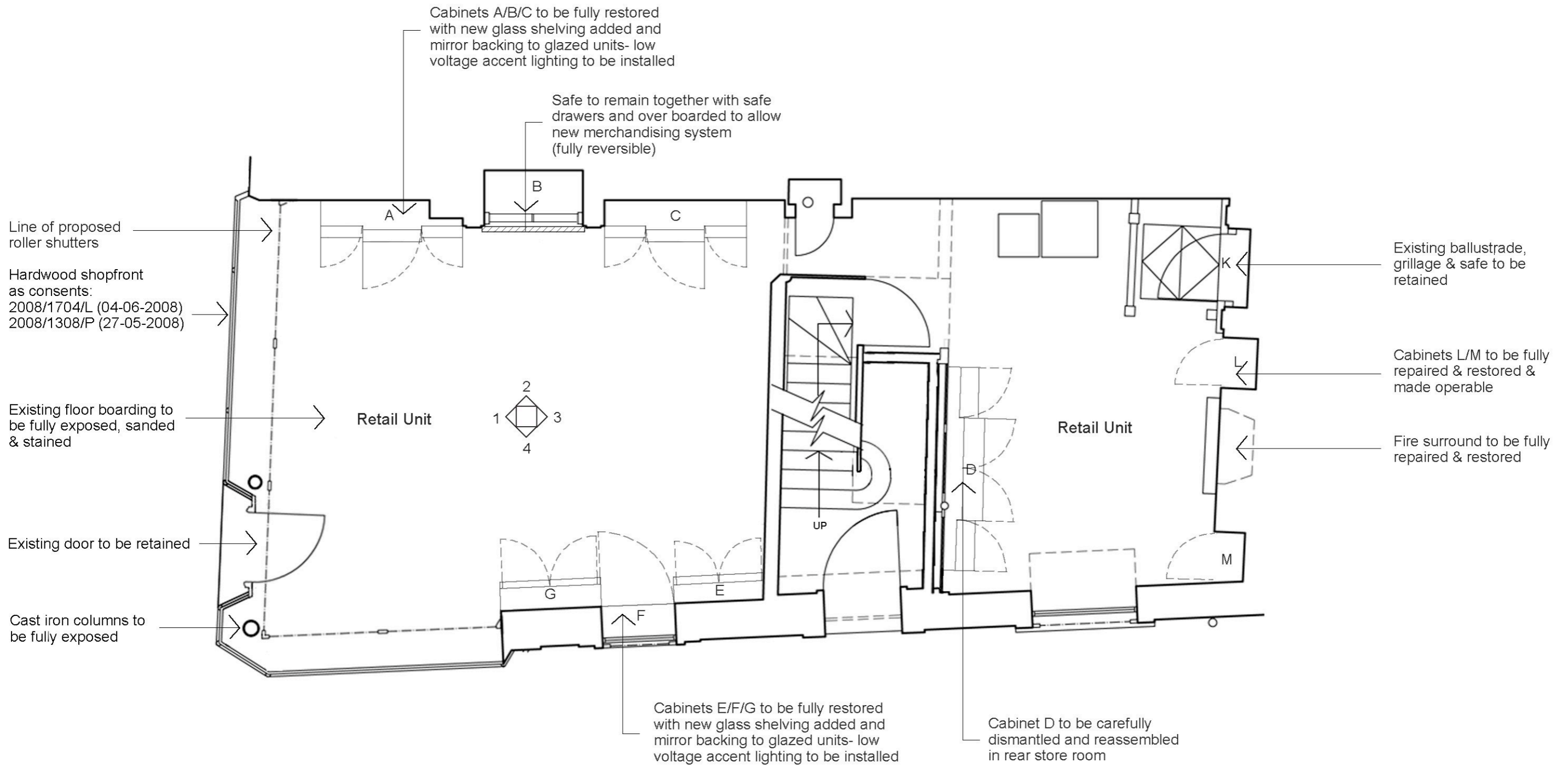

PROPOSED GROUND FLOOR PLAN

David Quigley Architects	
2 Albemarle Way, St Johns Square, Clerkenwell, London EC1V 4JB	
Tel: 020 7251 1880 Fax: 020 7251 1889	
Title/Description: Proposed Ground Floor Plan	
Job: 207 High Holborn	Drawing No: HH/SK/15
Date: February 2009	Scale: 1:50@A3

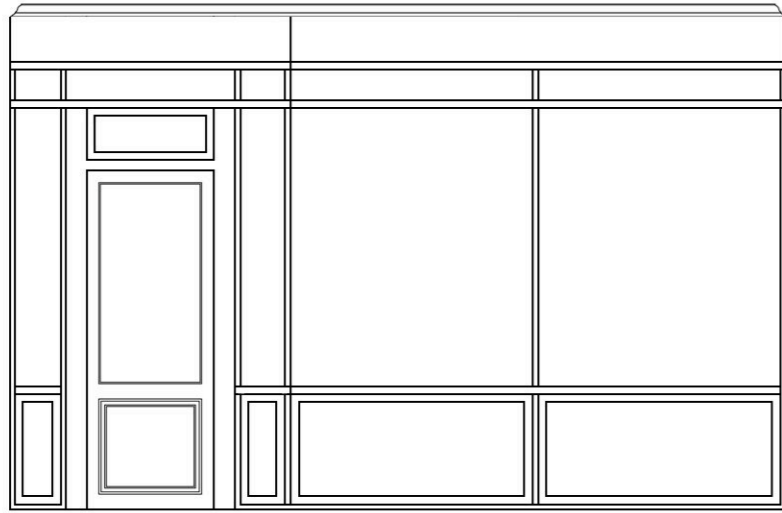

ELEVATION 1

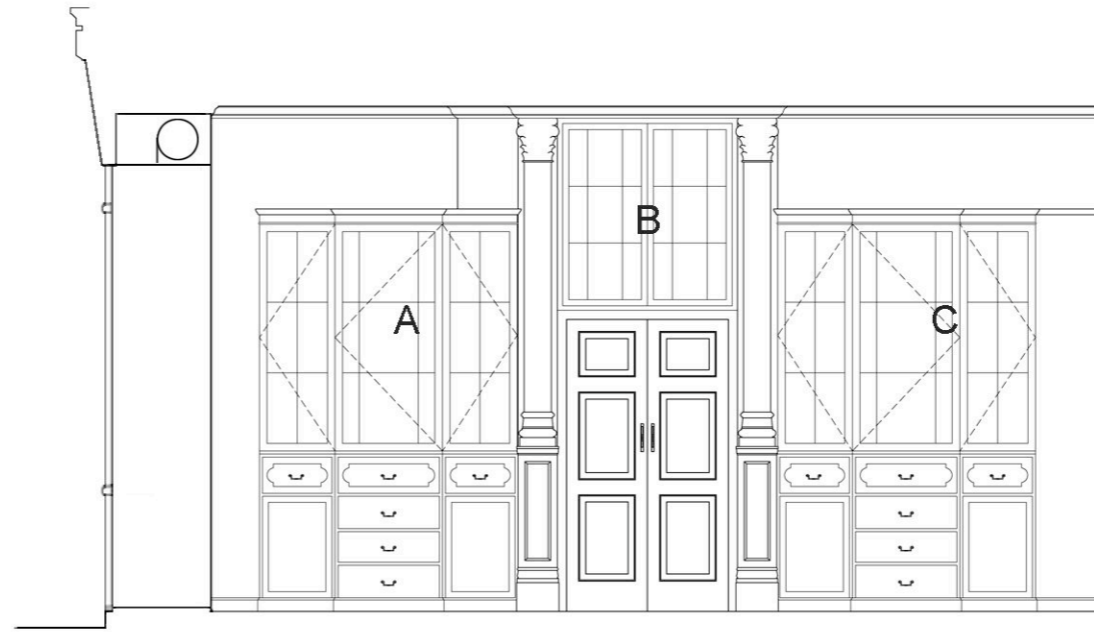

ELEVATION 2

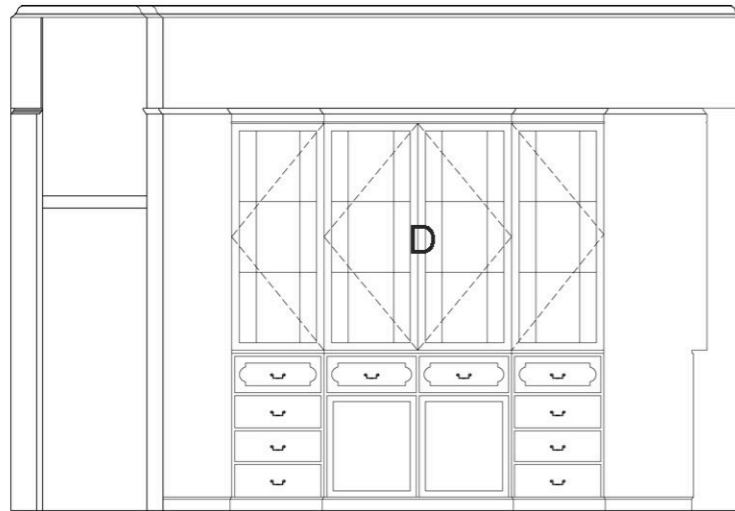

ELEVATION 3

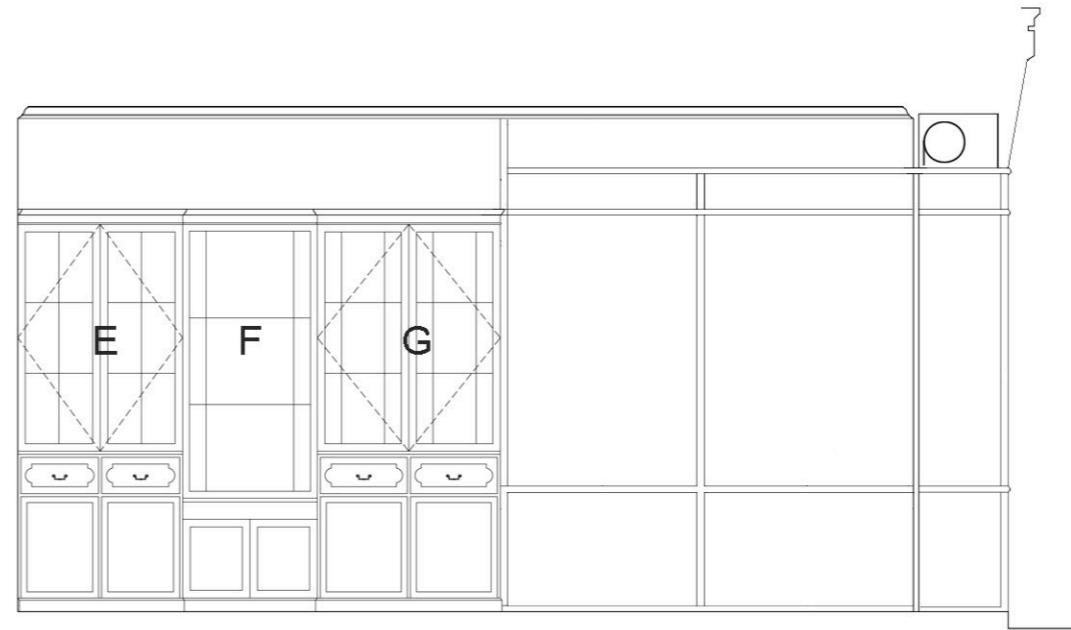

ELEVATION 4

EXISTING INTERNAL ELEVATIONS OF SHOP

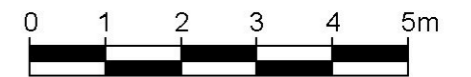

David Quigley Architects	
2 Albemarle Way, St Johns Square, Clerkenwell, London EC1V 4JB	
Tel: 020 7251 1880 Fax: 020 7251 1889	
Title/Description: Existing Internal Shop Elevations 1-4	
Job: 207 High Holborn	Drawing No: HH/SK/16
Date: February 2009	Scale: 1:100@A3