

GENERAL NOTES

LIGHTING:
ALL LIGHTING TO BE POSITIONED TO AVOID DIRECT GLARE ON THE EYES OF THE USER AND UNWANTED REFLECTIONS FROM THE SCREEN OR OPERATING FEATURES. GLARE FROM LIGHTING TO BE AVOIDED.

ACCESS TO ATM:
COMFORTABLE SIDE REACH CONTOURS FOR WHEELCHAIR USERS TO COMPLY WITH FIGURE 10 OF THE DOCUMENT 'ACCESS TO ATMs UK DESIGN GUIDELINES 2002'.

COMFORTABLE VIEWING ANGLES FOR AMBULANT DISABLED PERSONS TO COMPLY WITH FIGURE 4 OF THE DOCUMENT 'ACCESS TO ATMs UK GUIDELINES 2002'.

COMFORTABLE VIEWING ANGLES AND REACH CONTOURS FOR NON DISABLED PEOPLE TO COMPLY WITH FIGURE 15 OF THE DOCUMENT 'ACCES TO ATMs UK GUIDELINES 2002'.

SIGNAGE:
ALL SIGNAGE TO CONFORM TO BS 8300:2001 SECTIONS 9.2.2 LOCATION & DESIGN OF SIGNS & INFORMATION AND 9.2.3 VISUAL SIGNS.

SITE NOTES
PARTITION WALLS, SIGN AND HIGH VOLTAGE POWER PACK TO BE REMOVED BY OTHERS

REMOVE EXISTING GLAZING PANEL, INSTALL WHITE LAMINATE PANEL WITH SECURITY STUDWORK, ELECTRICS, FLOOR SUPPORTS, PLINTH, ATM & CTS SECURITY ENCLOSURE, EXTERNAL LIGHT, CCTV AND PRIVACY AREA

NOTE:
APERTURE TO BE FORMED IN LAMINATE PANEL WITH SECURITY BACKING

LAMINATE PANEL:
A 6MM MDF CORE, FACED FORMICA LAMINATE, COMPENSATING LAMINATE TO REVERSE WALL CONSTRUCTION (SECURITY BACKING), 100x60mm STUDS @ 400mm CENTRES GLAD WITH EXPANET MESH (12x27) + 18mm MDF (SCREWED) + PLASTERBOARD (INTERIALLY)

01	PRIVACY AREA, CCTV & LIGHT ADDED AT PLANNING REQUEST	01-05-08	C
REVISION	DESCRIPTION	DATE	B
CLIENT			
SITE ADDRESS THE SIGN CENTRE 294 GRAYS INN ROAD KINGS CROSS LONDON WC1X 8DX			
TITLE PROPOSED AUTOMATED TELLER MACHINE (ATM) INSTALLATION FOR BANK MACHINE			
DRAWN GMJ	DATE 09/03/08	SCALE VARIOUS	
REFERENCE E004540	SHEET 1	REVISION 01	



EXISTING ELEVATION 1:100

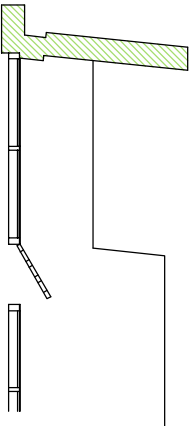

EXISTING (PART) PLAN 1:100



PROPOSED (PART) ELEVATION 1:25

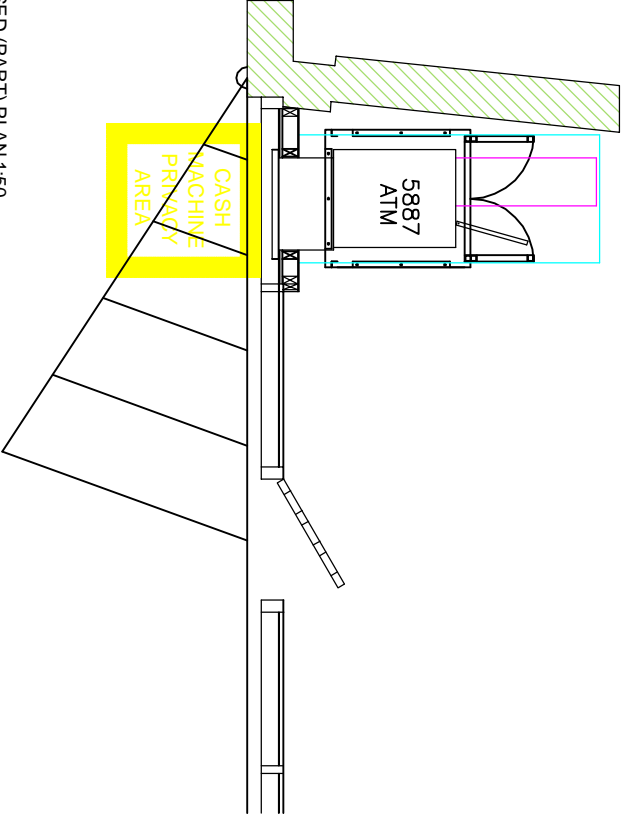

PROPOSED (PART) PLAN 1:50

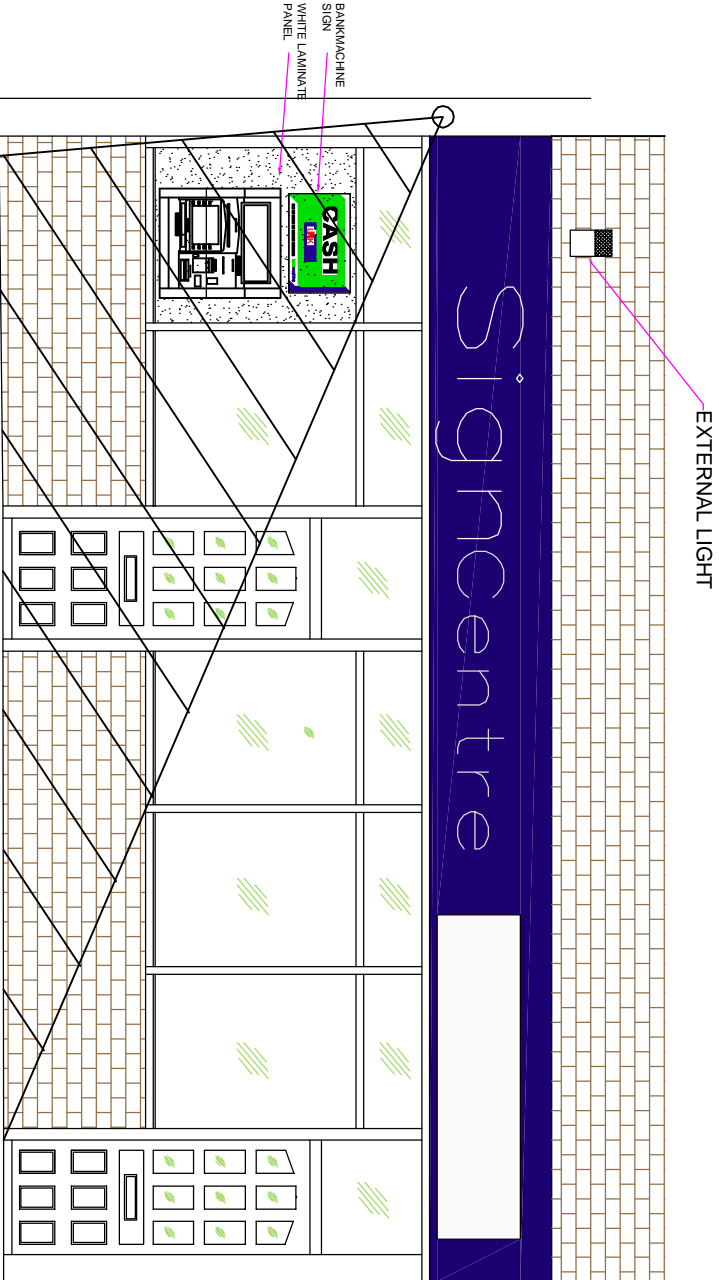

PROPOSED ELEVATION 1: 50

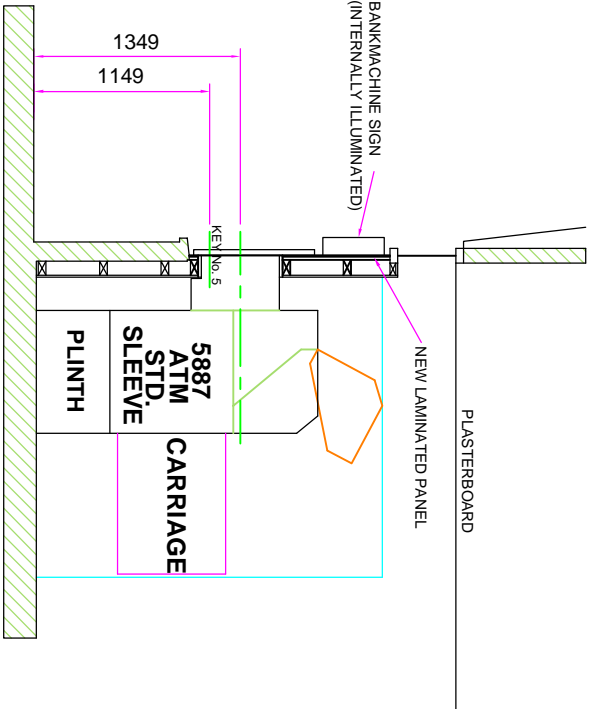

SECTION AT ATM LOCATION 1:50