

EXISTING

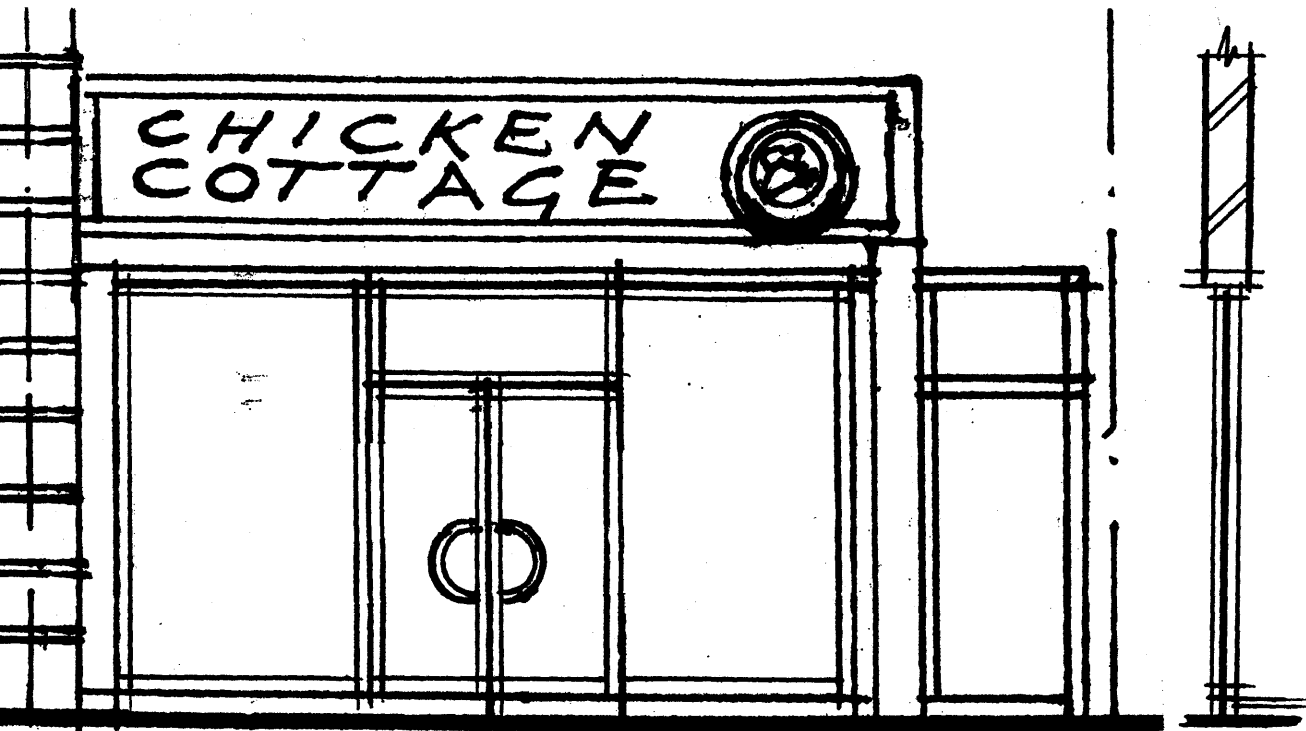

FRONT ELEVATION

SECTION 1

PROPOSED

REVISION A - 24.4.09 - EXISTING AND PROPOSED ELEVATIONS AND SECTIONS AND RAMP DETAILS PROVIDED - PHOTOGRAPH OF EXISTING SHOPFRONT PROVIDED -

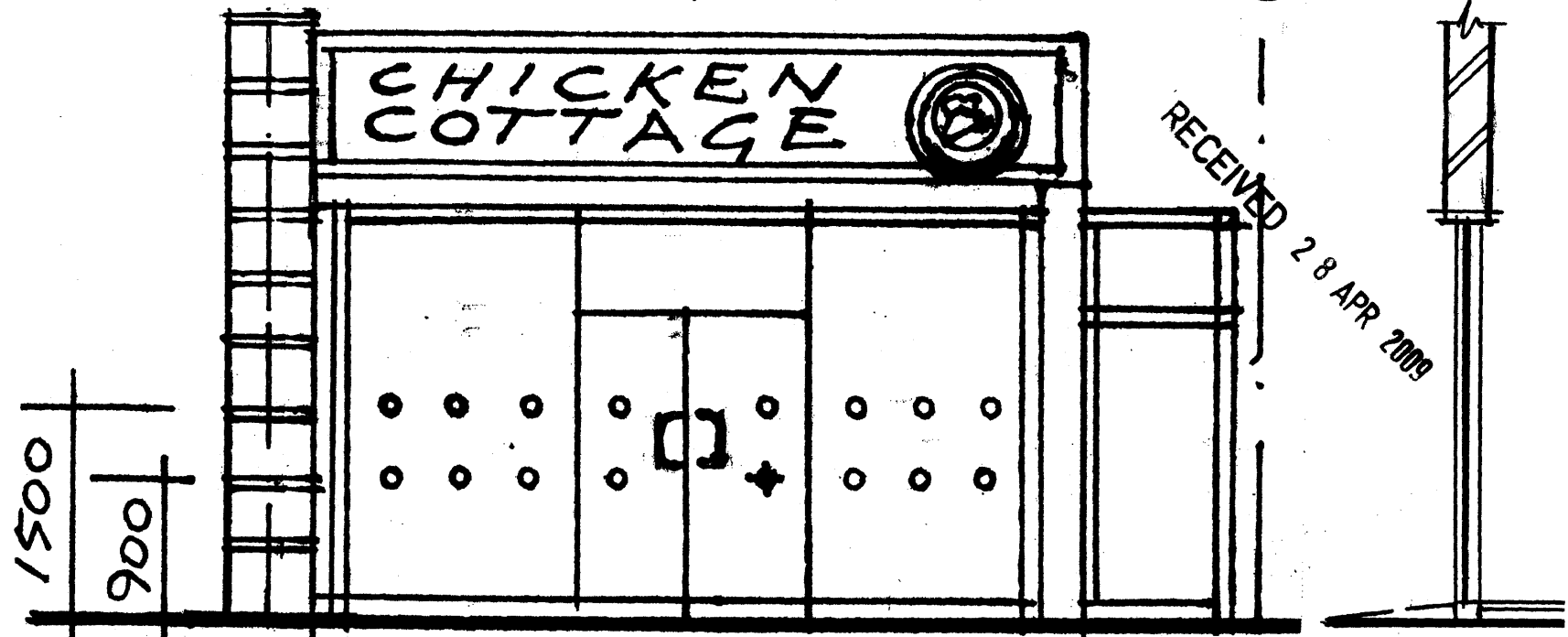

FRONT ELEVATION

SECTION 1

PROPOSED SHOPFRONT WOULD HAVE THE SAME NUMBER OF GLASS PANELS AND DOORS EXCEPT THE NEW SHOPFRONT WOULD BE FRAMELESS

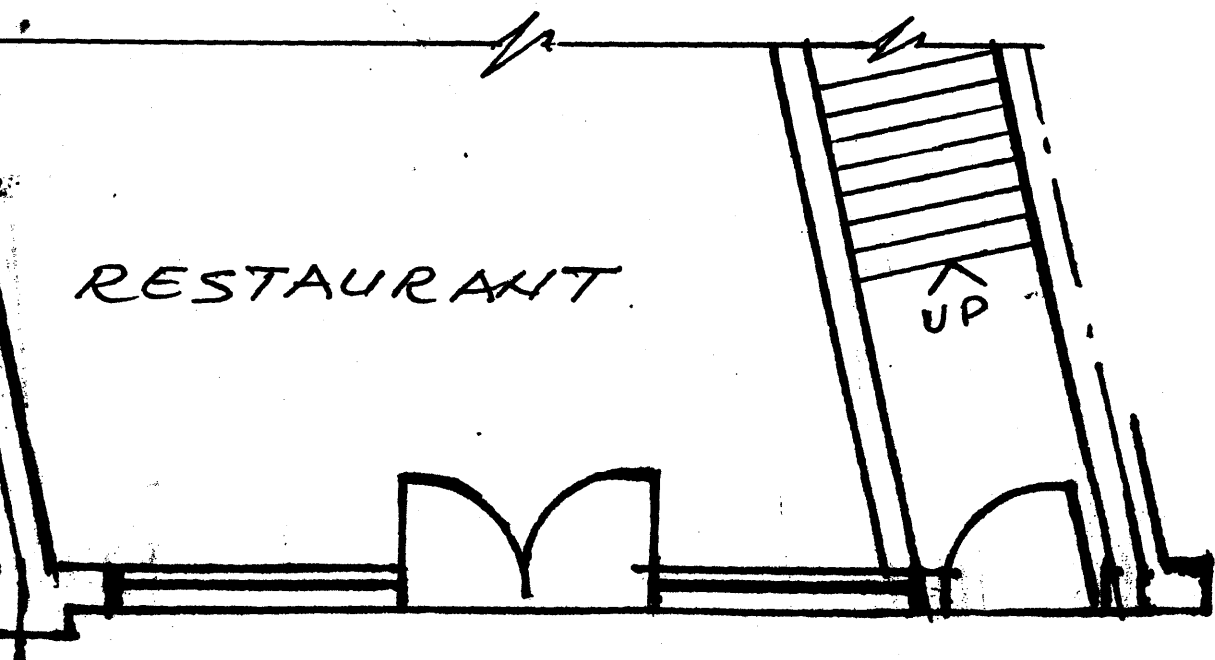

GROUND FLOOR PLAN

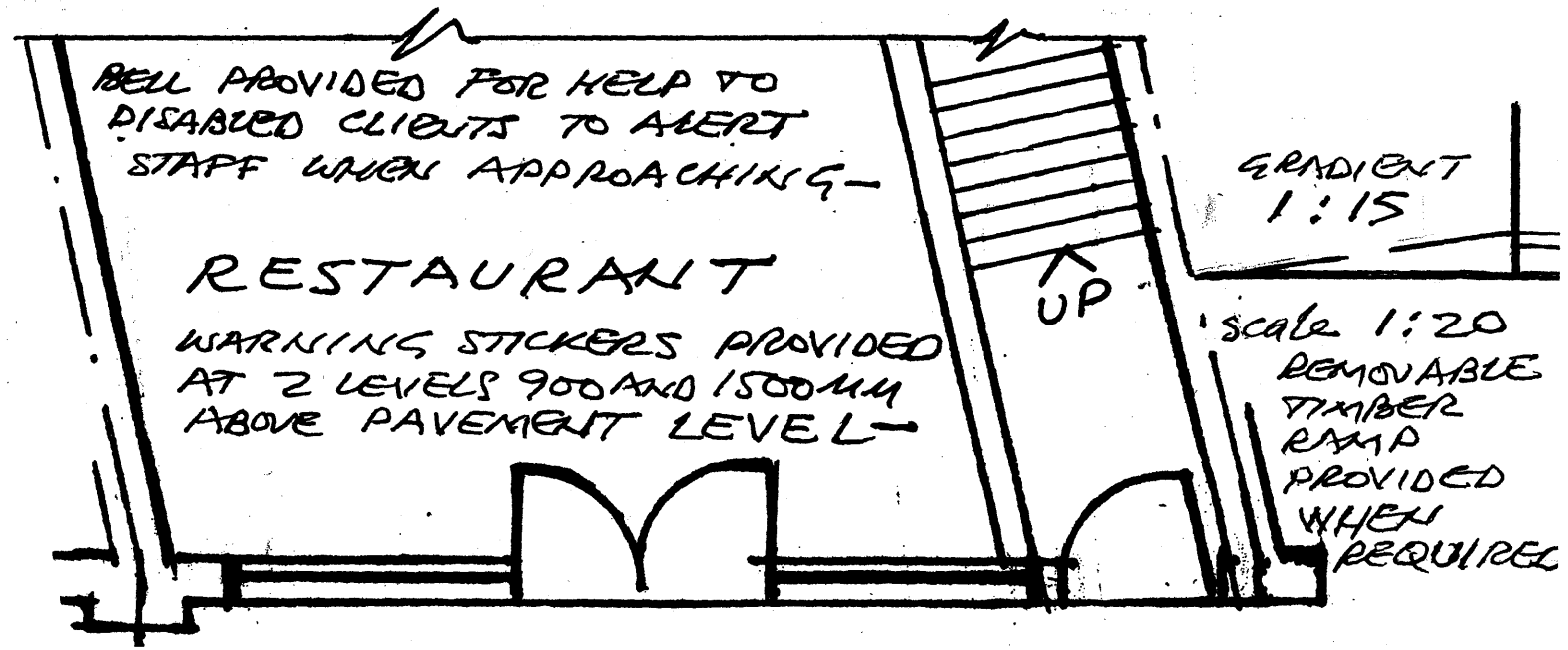

GROUND FLOOR PLAN

PROPOSED SHOPFRONT TO 'CHICKEN COTTAGE' RESTAURANT AND TAKE AWAY AT 30 HIGH HOLBORN - LONDON WC1V 6PS

SCALE 1:50 DWG. NO. SB/3372A 24.3.09  
DRAWN BY J. BENJAMIN. 48 GRAYWIRE AVENUE  
WEMBLEY - HA9 8TD - 020 8904 5947