

TWP
DESIGNS

Rushall, Diss, Norfolk, IP21 4RT
Tel: (01379) 741174
Fax: (01379) 741017
E-mail: info@twp-designs.co.uk
Website: www.twp-designs.co.uk

CLIENT:
Jennifer Gregson

SITE ADDRESS:
22 - 23 Brownlow Mews, London

LOCATION/AREA
First Floor Plan - Proposed

SCALE:
1:100 @ A3

DATE:
15.04.09

DRAWING NUMBER:
11 First Floor Plan Proposed

1. Emergency Lighting in accordance with BS5266: Part 1: 1988, on all escape corridors, stairs, windowless areas & along external escape routes

2. Fire Safety Exit Signs BS5266: Part 1: 1988 & BS5499: Part 3: 1990, illuminated exit signs on escape routes

3. Fire Extinguishers in accordance with BS EN3, adjacent to each storey exit & relevant locations (type to be agreed with Fire Safety Officer)

FIRST FLOOR PLAN PROPOSED

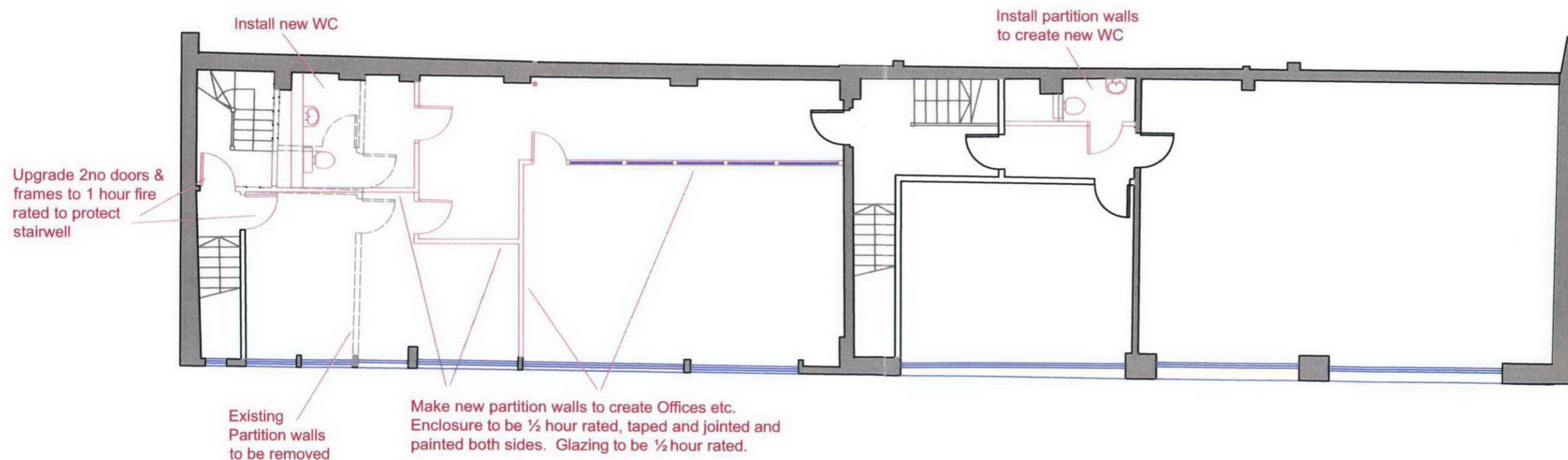

RECEIVED
23 APR 2009