

GROUND FLOOR PLAN - PROPOSED

1. Emergency Lighting in accordance with BS5266: Part 1: 1988, on all escape corridors, stairs, windowless areas & along external escape routes

2. Fire Safety Exit Signs BS5266: Part 1: 1988 & BS5499: Part 3: 1990, illuminated exit signs on escape routes

3. Fire Extinguishers in accordance with BS EN3, adjacent to each storey exit & relevant locations (type to be agreed with Fire Safety Officer)

 Rushall, Diss, Norfolk, IP21 4RT Tel: (01379) 741174 Fax: (01379) 741017 E-mail: info@twp-designs.co.uk Website: www.twp-designs.co.uk	
CLIENT:	Jennifer Gregson
SITE ADDRESS:	23 Brownlow Mews, London
LOCATION/AREA:	Ground Floor Plan - Proposed
SCALE:	1:100 @ A3
DATE:	15.04.09
DRAWING NUMBER:	10 Ground Floor Plan Proposed

Make new partition walls to create new Office space. Enclosure to be ½ hour rated, taped and jointed and painted both sides. Glazing to be ½ hour rated.

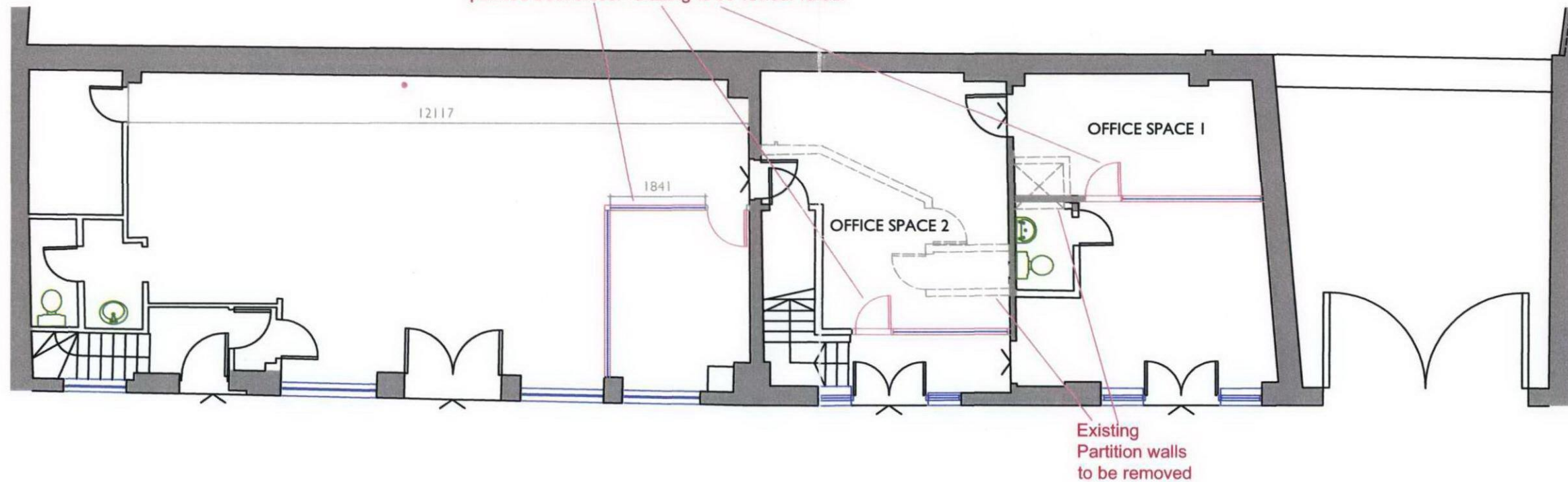

RECEIVED
23 APR 2009