

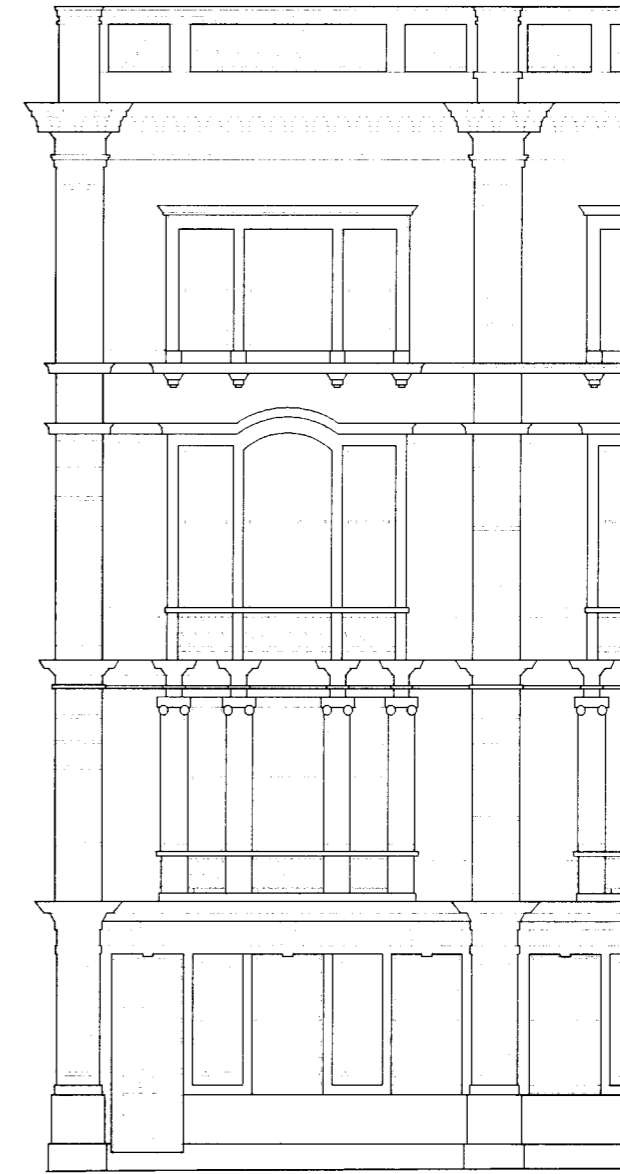

ENTRY TO 1A  
COPTIC STREET

**EXISTING COPTIC STREET ELEVATION**



ENTRY TO 42  
GREAT RUSSELL  
STREET

**EXISTING GREAT RUSSELL STREET ELEVATION**

GENERAL NOTE: All architectural features, doors and windows to be refurbished as necessary to match existing

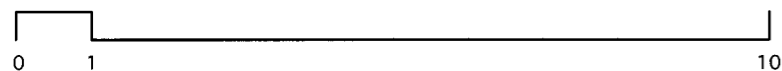

<p>Revisions</p>		<p>Project Title</p> <p><b>42 GREAT RUSSELL STREET / 1A COPTIC STREET</b></p>		<p>Drawn By</p> <p><b>TS</b></p>		<p>Date</p> <p><b>06.04.09</b></p>		<p>Drawing Number</p> <p><b>GSA500/PL108</b></p>	
<p>PLEASE NOTE</p>		<p>EXISTING / PROPOSED ELEVATIONS</p>		<p>Checked By</p>		<p>Scale</p> <p><b>1:100@ A3</b></p>		<p>GUY STANSFELD ARCHITECTS LIMITED</p>	
<p>--- Do not scale, use figured dimensions only. --- All dimensions to be verified on site prior to the commencement of any work or the production of any shop drawing. --- This drawing to be read in conjunction with all related Architects and Engineer's drawings and any other relevant information</p>		<p>318 KENSAL ROAD LONDON W10 5BZ</p>		<p>T. +44 20 8962 8666 F. +44 20 8962 8777</p>		<p>www.stansfeld.com</p>		<p>guy@stansfeld.com</p>	