

PROPOSED FIRST FLOOR

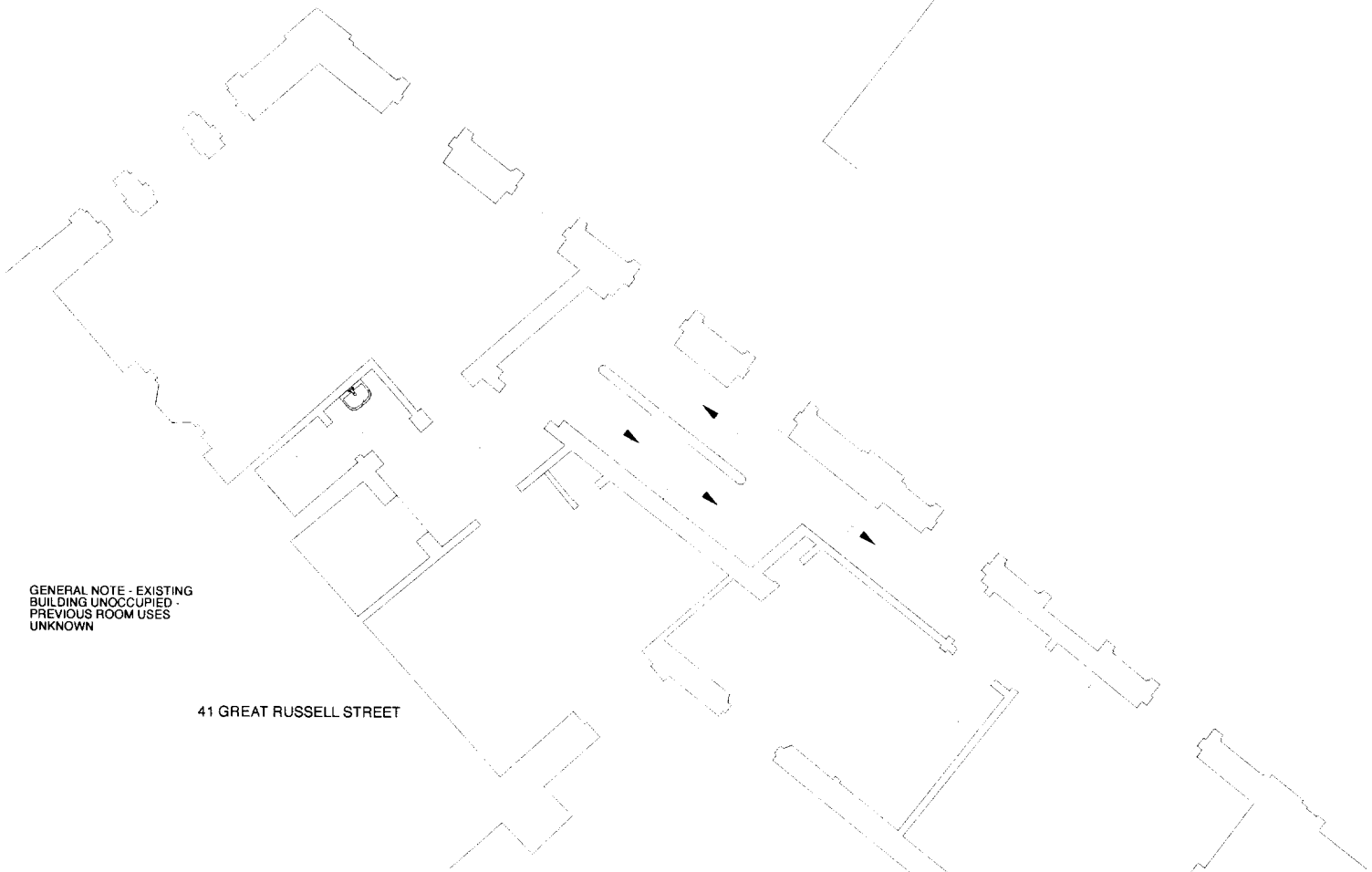

EXISTING FIRST FLOOR

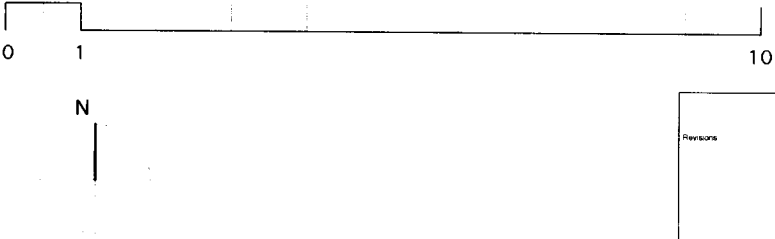

Revisions		Project Title		GUY STANSFELD ARCHITECTS LIMITED	
		42 GREAT RUSSELL STREET / 1A COPTIC STREET		Drawn By	Date
		EXISTING AND PROPOSED FIRST FLOOR PLAN		TS	06.04.09
				Checked By	Scale
					1:100@A3
PLEASE NOTE		--- Do not scale, use figured dimensions only. --- All dimensions to be verified on site prior to the commencement of any work or the production of any shop drawing. --- This drawing to be read in conjunction with all related Architect's and Engineer's drawings and any other relevant information		318 KENSAL ROAD LONDON W10 5BZ T. +44 20 8962 8666 F. +44 20 8962 8777 www.stansfeld.com guy@stansfeld.com	